

TECHNICAL MANUAL

**This copy is a reprint which includes current
pages from Change 1.**

DIRECT SUPPORT AND GENERAL SUPPORT MAINTENANCE

REPAIR PARTS AND SPECIAL TOOLS LISTS

(INCLUDING DEPOT MAINTENANCE REPAIR

PARTS AND SPECIAL TOOLS)

ELECTRIC POWER PLANTS, D. E. D. SKID MOUNTED, 1500 KW,

4160 VOLTS, AC, (ELECTROMOTIVE MODEL MP 36A-60 HERTZ)

NSN 6115-00-250 4402

1250 KW, 4160 VOLTS, AC (ELECTROMOTIVE

MODEL MP 36A-50 HERTZ) NSN 6115-00-250 4403

***This manual supersedes TM 5-6115-456-35P, 22 May 1970, including all changes**

HEADQUARTERS, DEPARTMENT OF THE ARMY

15 FEBRUARY 1980

CHANGE }
No. 1 }

HEADQUARTERS
DEPARTMENT OF THE ARMY
WASHINGTON, D.C., 2 June 1986

Direct Support and General Support Maintenance
Repair Parts and Special Tools Lists
(Including Depot Maintenance Repair Parts
and Special Tools)

ELECTRIC POWER PLANTS, D.E.D. SKID MOUNTED, 1500 KW, 4160 VOLTS,
AC, (ELECTROMOTIVE MODEL MP 36A-60 HERTZ) NSN 6115-00-250-4402,
1250 KW, 4160 VOLTS, AC (ELECTROMOTIVE MODEL MP 36A-50 HERTZ)
NSN 6115-00-250-4403

TM 5-6115-456-34P, 15 February 1980, is changed as follows:

1. Remove and insert pages as indicated below. New or changed text material is indicated by a vertical bar in the margin. An illustration change is indicated by a miniature pointing hand.

Remove pages

Insert pages

219 and 220
223 and 224

219 and 220
223 and 224

2. Retain this sheet in front of manual for reference purposes.

By Order of the Secretary of the Army:

JOHN A. WICKHAM, JR.
General, United States Army
Chief of Staff

Official:

R. L. DILWORTH
Brigadier General, United States Army
The Adjutant General

DISTRIBUTION:

to be distributed in accordance with DA Form 12-25A, Direct Support and General Support Maintenance requirements for Power Plant, Electric, Diesel Driven, 4160V (1250KW: MP36A-50; 1500KW: MP36A-60) (TM 5-6115-456 Series)

**DIRECT SUPPORT AND GENERAL SUPPORT MAINTENANCE
REPAIR PARTS AND SPECIAL TOOLS LISTS
(INCLUDING DEPOT MAINTENANCE REPAIR PARTS
AND SPECIAL TOOLS)
ELECTRIC POWER PLANTS, D. E. D. SKID MOUNTED, 1500 KW, 4160 VOLTS,
AC, (ELECTROMOTIVE MODEL MP 36A-60 HERTZ) NSN 6115-00-250-4402,
1250 KW, 4160 VOLTS, AC (ELECTROMOTIVE MODEL MP 36A-50 HERTZ)
NSN 6115-00-250-4403**

Current as of 30 October 1979

REPORTING OF ERRORS

You can help improve this manual. If you find any mistake or if you know of a way to improve the procedures, please let us know. Mail your letter, DA Form 2028 (Recommended Changes to Publications and Blank Forms), or DA Form 2028-2 located in the back of this manual direct to: Commander, U. S. Army Troop Support and Aviation Materiel Readiness Command, ATTN: DRSTS-MTPS, 4300 Goodfellow Boulevard, St. Louis, MO 63120. A reply will be furnished directly to you.

Table of Contents

	Listing Page	Illus Figure
SECTION I. INTRODUCTION		
II. REPAIR PARTS LIST		
Group 01 Engine, Crankcase, Cylinder Head Cover		
Crankcase and Oil Pan	7	1
Cylinder Test Valve.....	11	2
Engine Ramp	13	3
Handhole Cover	15	4
Handhole Cover	17	5
Cylinder Head Cover and Support Frame.....	19	6
Group 02 Cylinder Head, Valves, Cylinder Lines		
Cylinder Head and Valves:.....	23	7
Cylinder Liner.....	25	8
Exhaust Valve Bridge and Rocker Arm	27	9
Cylinder Head and Liner Crabs	31	10
Group 03 Crankshaft and Balancer Assembly		
Camshaft and Main Bearings	33	11
Crankshaft Balancer Assembly.....	35	12
Group 04 Piston and Connecting Rod Assemblies		
Piston Assembly.....	37	13
Connecting Rod	39	14

	Listing Page	Illus Figure
Group 05	Flywheel, Guards and Drive Flange Engine, Flywheel, Guards and Coupling.....	41 15
Group 06	Camshaft, Counterweights and Overspeed Trip Linkage Camshaft Drive Gear Train	45 16
	Camshaft and Counterweight (2 Sheets)	17
	Camshaft Bearing Bracket (2 Sheets)	18
	Camshaft Overspeed Trip Linkage	19
	Camshaft Overspeed Pawl Camshaft Assembly	20
	Camshaft Overspeed Trip and Lever Assembly	21
	Overspeed Trip Housing and Cover	22
	Camshaft Drive Housing	23
Group 07	Engine Lubrication System Accessory End Outside Oil Lines and Fittings	24 25
	Main Bearing Oil Manifold and Relief Valve Assembly	26
	Turbocharger Filter, Camshaft Lines and Piston Cooling	27
	Lubrication Oil Strainer.....	28
	Lubrication Oil Pressure Pump	29
	Lubrication Oil Scavenging Pump	30
	Lubrication Oil Separator.....	31
	Soak Back Pump Lubrication System.....	32
	Lubrication Oil Filter	33
	Oil Cooler and Tank Assembly	34
	Lubrication Oil Return Pipe	35
	Lubrication Oil Circulating Pump	35
Group 08	Exhaust Chamber Exhaust Chamber Assembly	36 37
	Exhaust Chamber Heat Shields and Related Components	38
	Exhaust Shroud, Aspirator and Stack	38
Group 09	Fuel Injector and Control Linkage Fuel Injector	39 40
	Injector Control Adjusting Link and Control Lever	41
	Injector Control Shaft Bracket and Bearings	42
	Injector Control Rod and Lever	43
	Injector Lever and Control Rod.....	43
Group 11	Air Filter and Exhaust Fan Engine Air Filter	44 45
	Outside Air Intake Filters	46
	Air Filter Door Assembly, Element and Louver	47
	Exhaust Fan and Automatic Shutter	47
Group 12	Accessory Drive Accessory Drive Gear Assembly	48 49
	Accessory Drive Housing Assembly	49

	Listing Page	Illus Figure
Group 13	Turbocharger Turbocharger Assembly and Related Parts	151 50
Group 14	Fuel Tank, Lines and Fittings Fuel Injector Supply and Drain Lines	157 51
Group 15	Governor Governor (6 Sheets)..... Governor Drive Gear and Stubshaft	167 52 181 53
	Governor Drive	183 54
	Governor Transducer Compensator Board	187 55
Group 16	Fuel Filters Fuel Filter..... Fuel Strainer	191 56 193 57
	Filter Assembly, Fuel Oil Transfer	195 58
Group 17	Radiator, Lines and Fittings Turbocharger Aftercooler Piping	197 59
	Radiator Pipes and Related Parts.....	201 60
	Radiator Assembly	205 61
	Thermostatic Valve	207 62
	Water Pipe Coupling.....	209 63
	Engine Cooling Lines	211 64
Group 18	Water Pump and Cooling Fan Water Pump.....	215 65
	Fan Assembly	219 66
	Starter Mounting Components	223 67
Group 19	Starting Motor Starter Assembly	225 68
	Starter Magnet Assembly	231 69
Group 20	Engine Safety Controls Governor Booster, Pump, Mounts, Brackets, Lines and Fittings	235 70
	Engine Low Water and Crankcase Pressure Detector Lines and Fittings	239 71
	Frequency Generator Pickup	241 72
	Overspeed Solenoid and Switch	243 73
	Detector Assembly and Valve	247 74
Group 21	Engine Control Cabinet Engine Control Cabinet	251 75
Group 22	Batteries Batteries, Cables and Doors.....	255 76

	Listing Page	Illus Figure
Group 23	Generator	
	Generator Components.....	77
	Generator Stator Assembly and Coils	78
	Generator Rotor Assembly	79
Group 24	Generator Control Cabinet	
	Generator Control Cabinet	80
	Current Transformer and Connections,.....	81
	Current Transformer and Connections, Delta Connected	82
Group 25	Static Exciter Assembly	
	Static Exciter Assembly.....	83
Group 26	Power Unit Control Center	
	Power Control Center, Connector, Box Assembly and Related Components.....	84
	Power Unit Control Center Switchgear Assembly	85
	Auxiliary Master Control Panel Synchronizer Assembly	86
	Power Unit Control Center Master Control Panel Assembly Components	87
	Power Unit Control Center Unit Control Panel Assembly Components	88
	Master Annunciator Panel Assembly	89
	Auxiliary Annunciator Panel Assembly	90
	Voltage Regulator Panel Assembly	91
	Unit Control Switch Panel Assembly.....	92
	AC Fuse Panel Components	93
	DC Fuse Panel Components	94
Group 27	Battery Charging Relay	
	Battery Charging Power Panel Assembly	95
	Battery Charging Relay	96
Group 28	Speed Sensing Panel	
	Speed Sensing Panel.....	97
Group 29	Gages, Non-Electrical	
	Water Tank Level and Temperature Gage	98
SECTION III.	SPECIAL TOOLS TEST AND SUPPORT EQUIPMENT FOR DS, GS, AND DEPOT MAINTENANCE (NOT APPLICABLE)	
SECTION IV.	NATIONAL STOCK NUMBER AND REFERENCE NUMBER INDEX	334

Section I. INTRODUCTION

1. Scope. This manual lists spares and repair parts; special tools; special test, measurement, and diagnostic equipment (TMDE), and other special support equipment required for performance of organizational, direct support, and general support maintenance of the electric power plant. It authorizes the requisitioning and issue of spares and repair parts as indicated by the source and maintenance codes.

2. General. This Repair Parts and Special Tools List is divided into the following sections:

a. Section II. Repair Parts List. A list of spares and repair parts authorized for use in the performance of maintenance. The list also includes parts which must be removed for replacement of the authorized parts. Parts lists are composed of functional groups in numeric sequence, with the parts in each group listed in figure and item number sequence. Bulk materials are listed in NSN sequence.

b. Section III. A list of special tools, special TMDE, and other special support equipment authorized for the performance of maintenance.

c. Section IV. National Stock Number and Part Number Index. A list, in National item identification number (NIIN) sequence, of all National stock numbers (NSN) appearing in the listings, followed by a list in alphameric sequence of all part numbers appearing in the listings. National stock numbers and part numbers are cross-referenced to each illustration figure and item number appearance. This index is followed by a cross-reference list of reference designators to figure and item numbers.

3. Explanation of Columns.

a. Illustration. This column is divided as follows:

(1) Figure Number. Indicates the figure number of the illustration on which the item is shown.

(2) Item Number. The number used to identify item called out in the illustration.

b. Source, Maintenance, and Recoverability (SMR) Codes.

(1) Source Code. Source codes indicate the manner of acquiring support items for maintenance, repair, or overhaul of end items.

Source codes are entered in the first and second positions of the Uniform SMR Code format as follows:

Code	Definition
PA	Item procured and stocked for anticipated or known usage.
PB	Item procured and stocked for insurance purpose because essentiality dictates that a minimum quantity be available in the supply systems.
PC	Item procured and stocked and which otherwise would be coded PA except that it is deteriorative in nature.
PD	Support item, excluding support equipment, procured for initial issue or outfitting and stocked only for subsequent or additional initial issues or outfittings. Not subject to automatic replenishment.
PE	Support equipment procured and stocked for initial issue or outfitting to specified maintenance repair activities.
PF	Support equipment which will not be stocked but which will be centrally procured on demand.
PG	Item procured and stocked to provide for sustained support for the life of the equipment. It is applied to an item peculiar to the equipment which, because of probable discontinuance or shutdown of production facilities, would prove uneconomical to reproduce at a later time.
KD	An item of a depot overhaul/repair kit and not purchased separately. Depot kit defined as a kit that provides items required at the time of overhaul or repair.
KF	An item of a maintenance kit and not purchased separately. Maintenance kit defined as a kit that provides an item that can be replaced at organizational or intermediate levels of maintenance.
KB	Item included in both a depot overhaul/repair kit and a maintenance kit.
MO	Item to be manufactured or fabricated at organizational level.

Code	Definition
MF	Item to be manufactured or fabricated at the direct support maintenance level.
MH	Item to be manufactured or fabricated at the general support maintenance level.
MD	Item to be manufactured or fabricated at the depot maintenance level.
AO	Item to be assembled at organizational level.
AF	Item to be assembled at direct support maintenance level.
AH	Item to be assembled at general support maintenance level.
AD	Item to be assembled at depot maintenance level.
XA	Item is not procured or stocked because the requirements for the item will result in the replacement of the next higher assembly.
XB	Item is not procured or stocked. If not available through salvage, requisition.
XC	Installation drawing, diagram, instruction sheet, field service drawing, that is identified by manufacturer's part number.
XD	A support item that is not stocked. When required, item will be procured through normal supply channels.

NOTE

Cannibalization or salvage may be used as a source of supply for any items source coded above except those coded XA and aircraft support items as restricted by AR 700-42.

(2) Maintenance Code. Maintenance codes are assigned to indicate the levels of maintenance authorized to USE and REPAIR support items. The maintenance codes are entered in the third and fourth positions of the Uniform SMR Code format as follows:

(a) The maintenance code entered in the third position will indicate the lowest maintenance level authorized to remove, replace, and use the support item. The maintenance code entered in the third position will indicate one of the following levels of maintenance.

Code	Application/Explanation
C	Crew or operator maintenance performed within organizational maintenance.

Code	Application/Explanation
O	Support item is removed, replaced, used at the organizational level.
F	Support item is removed, replace, used at the direct support level.
H	Support item is removed, replaced, used at the general support level.
D	Support items that are removed, replaced, used at depot, mobile depot, specialized repair activity only.

(b) The maintenance code entered in the fourth position indicates whether the item is to be repaired and identifies the lowest maintenance level with the capability to perform complete repair (i.e., all authorized maintenance functions). This position will contain one of the following maintenance codes:

Code	Application/Explanation
O	The lowest maintenance level capable of complete repair of the support item is the organizational level.
F	The lowest maintenance level capable of complete repair of the support item is the direct support level.
H	The lowest maintenance level capable of complete repair of the support item is the general support level.
D	The lowest maintenance level capable of complete repair of the support item is the depot level.
L	Repair restricted to designated specialized repair activity.
Z	Nonreparable. No repair is authorized.
B	No repair is authorized. The item may be reconditioned by adjusting, lubricating, etc., at the user level. No parts or special tools are procured for the maintenance of this item.

(3) Recoverability Code. Recoverability codes are assigned to support items to indicate the disposition action on unserviceable items. The recoverability code is entered in the fifth position of the Uniform SMR Code format as follows:

Recoverability Code	Definition
Z	Nonreparable item. When unserviceable, condemn and dispose at the level indicated in Position 3.

Recover-ability Code

Code	Definition
O	Reparable item. When uneconomically reparable, condemn and dispose at organizational level.
F	Reparable item. When uneconomically reparable, condemn and dispose at the direct support level.
H	Reparable item. When uneconomically reparable, condemn and dispose at the general support level.
D	Reparable item. When beyond lower level repair capability, return to depot. Condemnation and disposal not authorized below depot level.
L	Reparable item. Repair, condemnation, and disposal not authorized below depot/specialized repair activity level.
A	Item requires special handling or condemnation procedures because of specific reasons (i.e., precious metal content, high dollar value, critical material or hazardous material). Refer to appropriate manuals/directives for specific instructions.

c. National Stock Number. Indicates the National Stock Number assigned to the item and which will be used for requisitioning.

d. Part Number. Indicates the primary number used by the manufacturer which controls the design and characteristics of the item by means of its engineering drawings, specifications standards, and inspection requirements to identify an item or range of items.

NOTE

When a stock numbered item is requisitioned, the repair part received may have a different part number than the part being replaced.

e. Federal Supply Code for Manufacturer (FSCM). The FSCM is a 5-digit numeric code listed in SB 708-42 which is used to identify the manufacturer, distributor, or Government agency, etc.

f. Description. Indicates the Federal item name and, if required, a minimum description to identify the item. Items that are included in kits and sets are listed below the name of the kit or set with the quantity of each item in the kit or set indicated in

the quantity incorporated in unit column. When the part to be used differs between serial numbers of the same model, the effective serial numbers are shown as the last line of the description. In the Special Tools List, the initial basis of issue (BOI) appears as the last line in the entry for each special tool. TMDE, and support equipment. When density of equipment supported exceeds density spread indicated in the basis of issue, the total authorization is increased accordingly.

g. Unit of Measure (U/M). Indicates the standard of the basis quantity of the listed items as used in performing the actual maintenance function. This measure is expressed by a two character alphabetical abbreviation (e.g., ea, in, pr, etc). When the unit of measure differs from the unit of issue, the lowest unit of issue that will satisfy the required units of measure will be requisitioned.

h. Quantity Incorporated in Unit. Indicates the quantity of the item used in the breakout shown on the illustration figure, which is prepared for a functional group, subfunctional group, or an assembly. A "V" appearing in this column in lieu of a quantity indicates that no specific quantity is applicable, (e.g., shims, spacers, etc).

4. Special Information.

a. Identification of the usable on codes included in the description column of this publication are:

Code	Used On
A	Model MP 36A-60
B	Model MP 36A-50

Items not coded are applicable to all models.

b. Repair parts mortality has been based on 6000 hours operation per year.

c. Parts which require manufacture or assembly at a category higher than that authorized for installation will indicate in the source column the higher category.

d. The following publications pertain to the Power Plants and their components.

TM 5-6115-456-15	Operator, Organizational, Direct and General Support and Depot Maintenance Manual
TM 5-6115-456-20P	Organizational Maintenance Repair Parts and Special Tools List

e. Repair parts kits and gasket sets appear as the last entries in the repair parts listing for the figure

in which its parts are listed as repair parts.

5. How to Locate Repair Parts.

a. When National Stock Number or Part Number is Unknown:

(1) First. Using the Table of Contents, determine the functional group to which the item belongs. This is necessary since illustrations are prepared for functional groups and listings are divided into the same groups.

(2) Second. Find the illustration covering the functional group or subgroup to which the item belongs.

(3) Third. Identify the item on the illustration and note the illustration figure and item number of the item.

(4) Fourth. Using the Repair Parts Listing, find the figure and item number noted on the illustration.

b. When National Stock Number or Part Number is Known.

(1) First. Using the Index of National Stock Numbers and Part Numbers, find the pertinent National Stock Number or part number. This index is in ascending NIIN sequence followed by a list of

part numbers in alphameric sequence, cross-referenced to the illustration figure number and item number.

(2) Second. After finding the figure and item number, locate the figure and item number in the repair parts list.

6. Abbreviations

assy	assembly
AWG	American Wire Gage
dia	diameter
deg	degree
ft	foot (feet)
hex	hexagon
hd	head
hp	horsepower
id	inside diameter
in	inch (es)
lb	pound (s)
lg	long (length)
od	outside diameter
os	oversize
rpm	revolutions per minute
sq	square
thk	thick (ness)

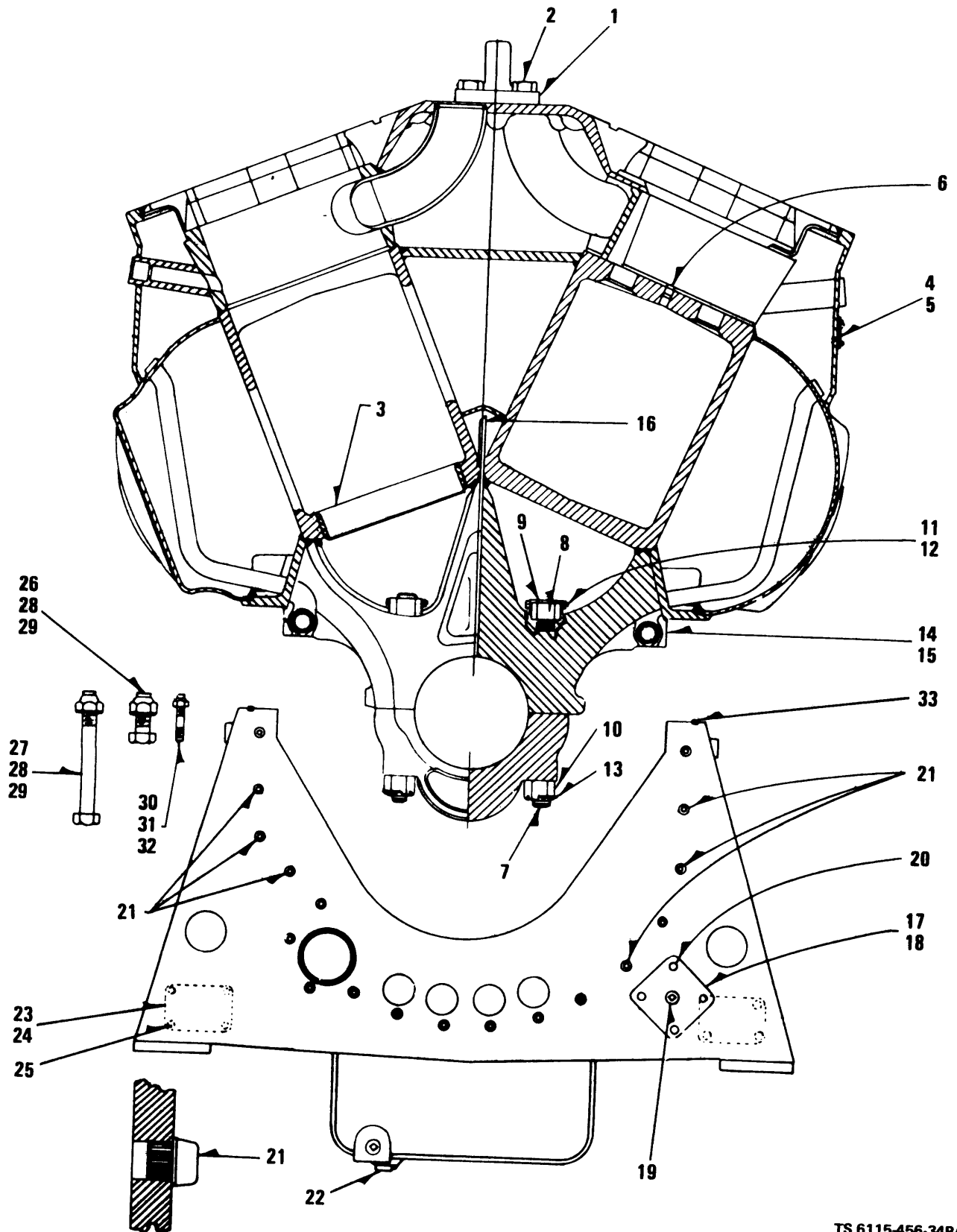

Figure 1. Crankcase and Oil Pan
6

SECTION II

TM 5-6115-456-34P

(1) ILLUSTRATION		(2)	(3)	(4)	(5)	(6)	(7)	(8)
(a) FIG NO.	(b) ITEM NO.	SMR CODE	FEDERAL STOCK NUMBER	PART NUMBER	FSCM	DESCRIPTION USABLE ON CODE	U/M	QTY INC IN UNIT
						GROUP 01 ENGINE, CRANKCASE, CYLINDER HEAD COVER		
1		XBFZZ		16567E4	72915	ENGINE, CRANKCASE FAN ASSEMBLY..... ATP	EA	1
1		XBFZZ		16567E4	72915	ENGINE, CRANKCASE PAN ASSEMBLY..... ATQ	EA	1
1		XAFZZ				..CRANKCASE ASSEMBLY ENGINE, INCLUDES OIL PAN.....	EA	1
1	1	XBFZZ	2815-00-465-6204	8072352	72915	..BASE ANCHOR SHACKLE.....	EA	2
1	2	XBFZZ		272580	72915	..BOLT, MACHINE EASE MTG, 1-14 THD SIZE, 2 IN LG.....	EA	8
1	3	PAHZZ	2815-00-994-7649	8268641	24617	..INSERT LOWER LINER..... ATP	EA	16
1	3	PAHZZ	2815-00-994-7649	8268641	24617	..INSERT LOWER LINER..... ATQ	EA	16
1	4	XBOZZ		8227168	72915	..PLATE NAME, MODEL AND SERIAL NUMBER.....	EA	1
1		XBOZZ		8290819	72915	..PLATE ENGINE TIMING.....	EA	1
1	5	XBOZZ		193933	72915	..RIVET NAME PLATE, MTG. FILLISTER HEAD, 3/32 IN. DIA, 1/2 IN. LG.....	EA	10
1	6	XBOZZ	5310-00-366-3707	8089200	24617	..NUT, SPLINE CYLINDER HEAD BRACKET BOLT, 3/8-24 THD SIZE.....	EA	20
						ATP		
1	6	XBOZZ	5310-00-366-3707	8089200	24617	..NUT, SPLINE CYLINDER HEAD BRACKET BOLT, 3/8-24 THD SIZE.....	EA	20
						ATQ		
1	7	BAHZZ	5306-00-014-7779	8271449	72915	..STUD MAIN BEARING, 1 1/4-12 THD SIZE, 15-11/16 IN. LG..... ATP	EA	36
1	7	PAHZZ	5306-00-014-7779	8271449	72915	..STUD MAIN BEARING, 1 1/4-12 THD SIZE, 15-11/16 IN. LG..... ATQ	EA	36
1	8	PAHZZ	5306-00-014-7779	8271449	72915	..NUT, PLAIN, HEXAGON MAIN BEARING STUD, 1 1/4-12 THD SIZE.....	EA	36
						ATP		
1	8	PAHZZ	5306-00-014-7779	8271449	72915	..NUT, PLAIN, HEXAGON MAIN BEARING STUD, 1 1/4-12 THD SIZE.....	EA	36
						ATQ		
1	9	XBHZZ		8213341	72915	..RETAINER, BEARING (USED ON CENTER MAINS ONLY)..... ATP	EA	2
1	9	XBHZZ		8213341	72915	..RETAINER BEARING (USED ON CENTER MAINS ONLY)..... ATQ	EA	2
1	10	XBHZZ		8028725	72915	..NUT, PLAIN, HEXAGON MAIN BEARING STUD, 1 1/4-12 THD SIZE.....	EA	36
1	11	XBHZZ		1758C8	72915	..BOLT, MACHINE RETAINER, 1/4-20 THD SIZE, 2 3/4 IN. LG..... ATP	EA	36
1	11	XBHZZ		175808	72915	..BOLT, MACHINE RETAINER, 1/4-20 THD SIZE, 2 3/4 IN. LG..... ATQ	EA	36
1	12	XBHZZ		8035130	72915	..NUT, SELF-LOCKING RETAINER, 1/4-20 THD SIZE..... ATP	EA	36
1	12	XBHZZ		8035130	72915	..NUT, SELF-LOCKING RETAINER, 1/4-20 THD SIZE..... ATQ	EA	36
1	13	XBHZZ		8116533	72915	..WIRE, LOCK STUD NUT, 15 GAGE..... ATP	EA	V
1	13	XBHZZ		8116933	72915	..WIRE, LOCK STUD NUT, 15 GAGE..... ATQ	EA	V
1	14	XBHZZ		8140865	72915	..BRACKET MANIFOLD.....	EA	16
1	15	XBHZZ		8032693	72915	..TUBE PISTON COOLING.....	EA	2
1		XBHZZ		8159199	72915	..FLANGE PISTON COOLING PIPE END.....	EA	2
1		XBHZZ	5330-00-855-9847	8159200	72915	..GASKET FLANGE.....	EA	2
1		XBHZZ	5305-00-366-3325	8028314	12915	..BOLT, MACHINE FLANGE, 3/8-24 THD SIZE 7/8 IN. LG.....	EA	4
1	16	XBHZZ		8159029	72915	..TUBE OIL LUBRICATING, MAIN AND CONNECTING ROD BEARING....	EA	10
1	17	XBFZZ		8195119	72915	..COVER OIL PAN ACCESSORY END.....	EA	1
1	18	XBFZZ	5330-00-815-9155	8155120	72915	..GASKET OIL PAN COVER.....	EA	1
1	19	XBFZZ		103879	72915	..PLUG, PIPE COVER, 3/8 IN. SQUARE HEAD..... ATP	EA	1
1	19	XEFZZ		103879	72915	..PLUG, PIPE COVER, 3/8 IN. SQUARE HEAD..... ATQ	EA	1
1	20	PAFZZ	5305-00-206-6235	181433	72915	..BOLT, MACHINE COVER NTG. 1/2-20 TAD SIZE. 1 3/4 IN. LG..... ATP	EA	4

SECTION II

TM 5-6115-456-34P

(1) ILLUSTRATION		(2)	(3)	(4)	(5)	(6)	(7)	(8)
(a) FIG NO.	(b) ITEM NO.	SMR CODE	FEDERAL STOCK NUMBER	PART NUMBER	FSCM	DESCRIPTION USABLE ON CODE	U/M	QTY INC IN UNIT
1	20	PAFZZ	5305-00-206-6235	181433	72915	..BOLT,MACHINE COVER MTG, 1/2-20 THD SIZE,1 3/4 IN.LG	EA	4
1		XBFZZ		103323	72915	..WASHER,LOCK COVER MTG, 1/2 IN. SCREW SIZE	EA	12
1		XBFZZ		103323	72915	..WASHER,LOCK COVER MTG, 1/2 IN. SCREW SIZE	EA	12
1	21	XBFZZ		8081234	72915	..NUT.SPLINE OIL PAN MTG, 1/2-20 THD SIZE.....	EA	24
1	21	XBFZZ		8081234	72915	..NUT.SPLINE OIL PAN MTG, 1/2-20 THD SIZE.....	EA	24
1	22	XBOZZ		106643	72915	..PLUG,PIPE OIL PAN SUMP , 1 1/2 IN. SQUARE HEAD.....	EA	2
1	22	XBOZZ		106643	72915	..PLUG,PIPE OIL PAN SUMP, 1 1/2 IN SQUARE HEAD	EA	2
1	23	XBFZZ		8204420	72915	..FLANGE OIL PAN (USED ON CAMSHAFT DRIVE END)	EA	2
1	24	XBFZZ		8204419	24617	..GASKET FLANGE	EA	2
1	25	XBFZZ		181429	72915	..BOLT,MACHINE FLANGE MTG, 1/2-20 THD SIZE,1 1/4 IN LG.....	EA	8
1	25	XBFZZ		181429	72915	..BOLT,MACHINE FLANGE MTG, 1/2-20 THD SIZE.1 1/4 IN. LG.....	EA	8
1		XBHZZ		8173171	72915	..PIPE SUCTION OIL PAN	EA	1
1		XBHZZ		8158875	72915	..TUBE AIR BOX DRAIN.....	EA	2
1	26	XBHZZ		272511	72915	..BOLT, MACHINE CRANKCASE MTG. 1-14 THD SIZE,2 3/4 IN LG...ATP	EA	36
1	26	XBHZZ		272511	72915	..BOLT, MACHINE CRANKCASE MTG 1-14 THD SIZE.2 3/4 IN LG... ATQ	EA	36
1	27	XBHZZ		272512	72915	..BOLT, MACHINE CRANKCASE MTG, 1-14 THD SIZE.9 IN LG.....ATP	EA	4
1	27	XBHZZ		272512	72915	..BOLT, MACHINE CRANKCASE MTG,1-14 THD SIZE,9 IN.LG..... ATQ	EA	4
1	28	XBHZZ		8032724	72915	..NUT.SELF-LOCKING CRANKCASE MTG 1-14 THD SIZE	EA	40
1	28	XBHZZ		8032724	72915	..NUT,SELF-LOCKING CRANKCASE MTG 1-14 THD SIZE	EA	40
1	29	XBHZZ		131019	72915	..WASHER,FLAT CRANKCASE BOLT,1 1/16 IN.ID.2 IN.OD	EA	40
1	29	XBHZZ		131019	72915	..WASHER.FLAT CRANKCASE BOLT, 1 1/16 IN.ID,2 IN OD	EA	40
1	30	PAHZZ	5315-00-366-2670	8054189	72915	..DOWEL,TAPERED CRANKCASE,1/2-20 THD SIZE.2 IN.LG	EA	4
1	30	PAHZZ	5315-00-366-2670	8054189	72915	..DOWEL,TAPERED CRANKCASE, 1/2-20 THD SIZE,2 IN LG	EA	4
1	31	XBHZZ		103343	72915	..WASHER.LOCK DOWEL.....	EA	4
1	31	XBHZZ		103343	72915	..WASHER.LOCK DOWEL.....	EA	4
1	32	XBHZZ		8032719	72915	..NUT,SELF-LOCKING DOWEL 1/2-20 THD SIZE.....	EA	4
1	32	XBHZZ		8032719	72195	..NUT, SELF-LOCKING DOWEL, 1/2-20 THD SIZE.....	EA	4
1		PAHZZ	5330-00-882-0933	8198078	72915	..GASKET AIR BOX DRAIN	EA	2
1		PAHZZ	5330-00-882-0933	8198078	72915	..GASKET AIR BOX DRAIN.....	EA	2
1	33	PAHZZ	9320-00-337-9242	8187010	72915	..CORD SILICONE SEAL, CRANKCASE TO OIL PAN	EA	2
1	33	PAHZZ	9320-00-337-9242	8187010	72915	..CORD SILICONE SEAL, CRANKCASE TO OIL PAN	EA	2
1		XBOZZ		8290105	72915	GAUGE OIL LEVEL,DIPSTICK LOW AND FULL.....	EA	1
1		XBOZZ		8290105	72915	GAUGE OIL LEVEL DIPSTICK LOW AND FULL	EA	1

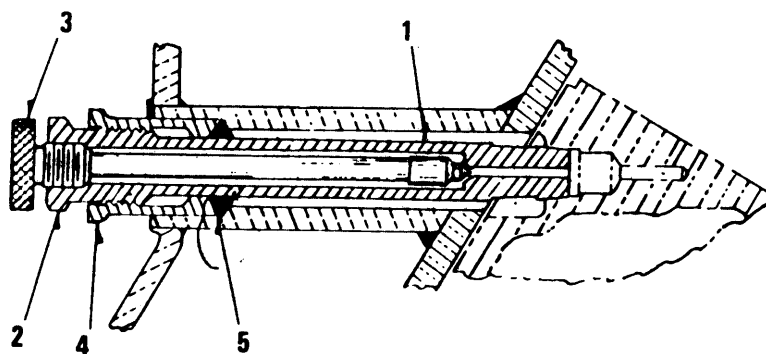

TS 6115-456-34P/2

Figure 2. Cylinder Test Valve
10

SECTION II

TM 5-6115-456-34P

(1) ILLUSTRATION		(2)	(3)	(4)	(5)	(6)	(7)	(8)
(a) FIG NO.	(b) ITEM NO.	SMR CODE	FEDERAL STOCK NUMBER	PART NUMBER	FSCM	DESCRIPTION <i>USABLE ON CODE</i>	U/M	QTY INC IN UNIT
2	1	PAOZZ	4910-00-363-5730	8048880	24617	VALVE TEST,CYLINDER CYLINDER TESTATP	EA	1
2	1	PAOZZ	4910-00-363-5730	8048880	24617	VALVE TEST.CYLINDER CYLINDER TEST ATQ	EA	1
2	2	XAOZZ		8048883	24617	.BODY TEST VALVE	EA	1
2	3	XAOZZ		8024846	24617	.VALVE NEEDLE	EA	1
2	4	XBOZZ		8048884	24617	.NUT PACKING.....ATP	EA	1
2	4	XBOZZ		8048884	24617	.NUT PACKING..... ATQ	EA	1
2	5	XAOZZ		8328687	24617	.SEAL TEST VALVE (COMPONENT OF GASKET KIT,PART NO.(72915) 8284873)	EA	1

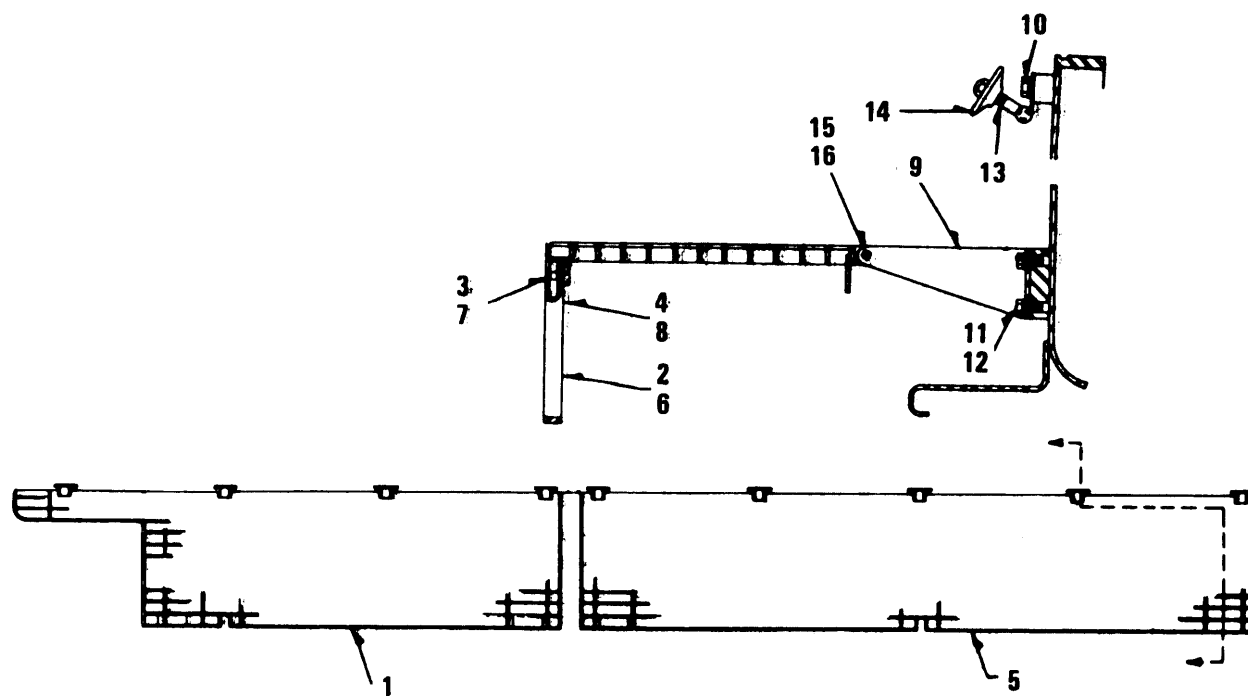

TS 6115-456-34P/3

Figure 3. Engine Ramp

SECTION II

TM 5-6115-456-34P

(1) ILLUSTRATION		(2)	(3)	(4)	(5)	(6)	(7)	(8)
(a) FIG NO.	(b) ITEM NO.	SMR CODE	FEDERAL STOCK NUMBER	PART NUMBER	FSCM	DESCRIPTION USABLE ON CODE	U/M	QTY INC IN UNIT
3	1	XBFZZ		8215234	72915	RAMP ASSEMBLY RIGHT HAND REAR.....ATP	EA	1
3	1	XBFZZ		8215234	72915	RAMP ASSEMBLY RIGHT HAND REAR.....ATQ	EA	1
3	2	XBFZZ		8084603	72915	.LEG RAMP	EA	2
3	3	XBFZZ		424267	72915	.PIN RAMP LEG.1/2 IN.DIA. 2 3/4 IN.LG.....	EA	2
3	4	XBFZZ		8084794	72915	.HINGE RAMP LEG	EA	2
3	5	XBFZZ		8177615	72915	RAMP ASSEMBLY RIGHT HAND FRONT	EA	1
3	5	XBFZZ		8177615	72915	RAMP ASSEMBLY RIGHT HAND FRONT	EA	1
3	6	XBFZZ		8084603	72915	.LEG RAMP	EA	3
3	7	XBFZZ		424267	72915	.PIN RAMP LEG.1/2 IN. DIA. 3/4 IN.LG	EA	3
3	8	XBFZZ		8084794	72915	.HINGE RAMP LEG	EA	3
3	9	XBFZZ		8192353	72915	BRACKET RAMP MTG, LOWER	EA	4
3	9	XBFZZ		8192353	72915	BRACKET RAMP MTG, LOWER	EA	4
3	10	XBFZZ		8192351	72915	BRACKET RAMP LOCK, UPPER	EA	2
3	10	XBFZZ		8192351	72915	BRACKET RAMP LOCK, UPPER	EA	2
3	11	XBFZZ		181427	72915	BOLT,MACHINE BRACKET MTG,1/2-20 THD SIZE.1 IN.LG	EA	12
3	11	XBFZZ		181427	72915	BOLT,MACHINE BRACKET MTG,1/2-20 THD SIZE.1 IN.LG	EA	12
3	11	XBFZZ		103343	72915	WASHER, FLAT BRACKET MTG.1/2 IN.SCREW SIZE	EA	12
3	12	XBFZZ		103343	72915	WASHER, FLAT BRACKET MTG.1/2 IN.SCREW SIZE	EA	12
3	13	XBFZZ		8177613	72915	ROD,EYE HANDWHEEL	EA	2
3	13	XBFZZ		8177613	72915	ROD,EYE HANDWHEEL.....ATQ	EA	2
3	14	XBFZZ		8085073	72915	HANDWHEEL RAMP LOCK	EA	2
3	14	XBFZZ		8085073	72915	HANDWHEEL RAMP LOCK	EA	2
3	15	XBFZZ		8032918	72915	PIN HINGE	EA	6
3	15	XBFZZ		8032918	72915	PIN HINGE	EA	6
3	16	XBFZZ		108630	72915	PIN, COTTER HINGE FIN MTG, 1/8 IN. DIA. 7/8 IN. LG	EA	6
3	16	XBFZZ		108630	72915	PIN, COTTER HINGE FIN MTG,.1/8 IN. DIA. 7/8 IN. LG	EA	6

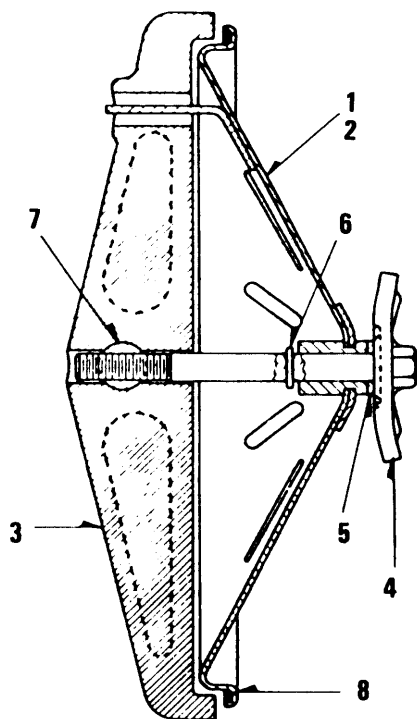

TS 6115-456-34P/4

Figure 4. Handhole Cover

SECTION II

TM 5-6115-456-34P

(1) ILLUSTRATION		(2)	(3)	(4)	(5)	(6)	(7)	(8)
(a) FIG NO.	(b) ITEM NO.	SMR CODE	FEDERAL STOCK NUMBER	PART NUMBER	FSCM	DESCRIPTION USABLE ON CODE	U/M	QTY INC IN UNIT
4	1	XBOZZ		8335840	72915	COVER ASSEMBLY HANDHOLE ATP	EA	1
4	1	XBOZZ		8335840	72915	COVER ASSEMBLY HANDHOLE ATQ	EA	1
4	2	XAOZZ		8436420	72915	.COVER HANDHOLE	EA	1
4	3	XBOZZ		8335841	72915	.CROSSBAR ASSEMBLY.....	EA	1
4	4	XBOZZ		8262322	72915	.HANDWHEEL ASSEMBLY INCLUDES STEM	EA	1
4	5	PAOZZ	5330-00-883-7719	8247063	72915	.GASKET HANDWHEEL, NYLON..... ATP	EA	1
4	5	PAOZZ	5330-00-883-7719	8247063	72915	.GASKET HANDWHEEL, NYLON..... ATQ	EA	1
4	6	XBOZZ		455734	24617	.PIN, STRAIGHT HANDWHEEL MTG, 1/8 IN. DIA	EA	1
4	6	XBOZZ		455734	24617	.PIN, STRAIGHT HANDWHEEL MTG, 1/8 IN. DIA	EA	1
4	7	PAOZZ	2815-00-103-5335	8262316	72915	.PIN STRAIGHT CROSSBAR MTG	EA	1
4	7	PAOZZ	2815-00-103-5335	8262316	72915	.PIN STRAIGHT CROSSBAR MTG	EA	1
4	8	PAOZZ	5330-00-824-5322	8291349	24617	GASKET HANDHOLD COVER TO CRANKCASE OR OIL PAN	EA	1
4	8	PAOZZ	5330-00-824-5322	8291349	24617	GASKET HANDHOLD COVER TO CRANKCASE OR OIL PAN	EA	1

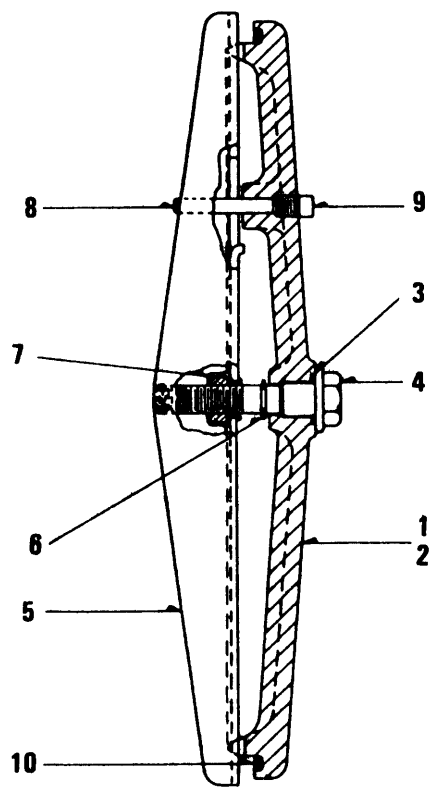

TS 6115-456-34P/5

Figure 5. Handhole Cover

SECTION II

TM 5-6115-456-34P

(1) ILLUSTRATION		(2)	(3)	(4)	(5)	(6)	(7)	(8)
(a) FIG NO.	(b) ITEM NO.	SMR CODE	FEDERAL STOCK NUMBER	PART NUMBER	FSCM	DESCRIPTION USABLE ON CODE	U/M	QTY INC IN UNIT
5	1	PAOZZ	2920-00-101-3978	8212122	72915	COVER ASSEMBLY HANDHOLE, UNDER STATER MOTORATP	EA	1
5	1	PAOZZ	2920-00-101-3978	8212122	72915	COVER ASSEMBLY HANDHOLE, UNDER STARTER MOTOR ATQ	EA	1
5	2	XAOZZ		8211975	72915	.COVER HANDHOLE	EA	1
5	3	XAOZZ		8152423	72915	.GASKET HANDWHEEL OR STUD	EA	1
5	4	XBOZZ		8211983	72915	.STUD COVER MTG.1/2-20 THD SIZE.3 IN.LG	EA	1
5	4	XBOZZ		8211983	72915	.STUD COVER MTG.1/2-20 THD SIZE.3 IN.LG	EA	1
5	5	XBOZZ		8141999	72915	.BAR ASSEMBLY CROSS.....	EA	1
5	6	XBOZZ		8173805	72915	.RING, RETAINING.....	EA	1
5	7	XBOZZ		8159727	72915	.NUT.HEXAGON STUD.SPECIAL, 1/2-20 THD SIZE	EA	1
5	8	XBOZZ		456885	72915	.PIN LOCATING.1/4 IN. DIA. 1-5/8 IN.LG	EA	1
5	9	XBOZZ		103877	72915	.PLUG.PIPE COVER. 1/8 IN. MPT, SQUARE HEAD	EA	1
5	9	XBOZZ		103877	72915	.PLUG.PIPE COVER. 1/8 IN. MPT, SQUARE HEAD	EA	1
5	10	PAOZZ	5330-00-824-5322	8291349	72915	GASKET COVER TO OIL PAN	EA	1
5	10	PAOZZ	5330-00-824-5322	8291349	72915	GASKET COVER TO OIL PAN	EA	1

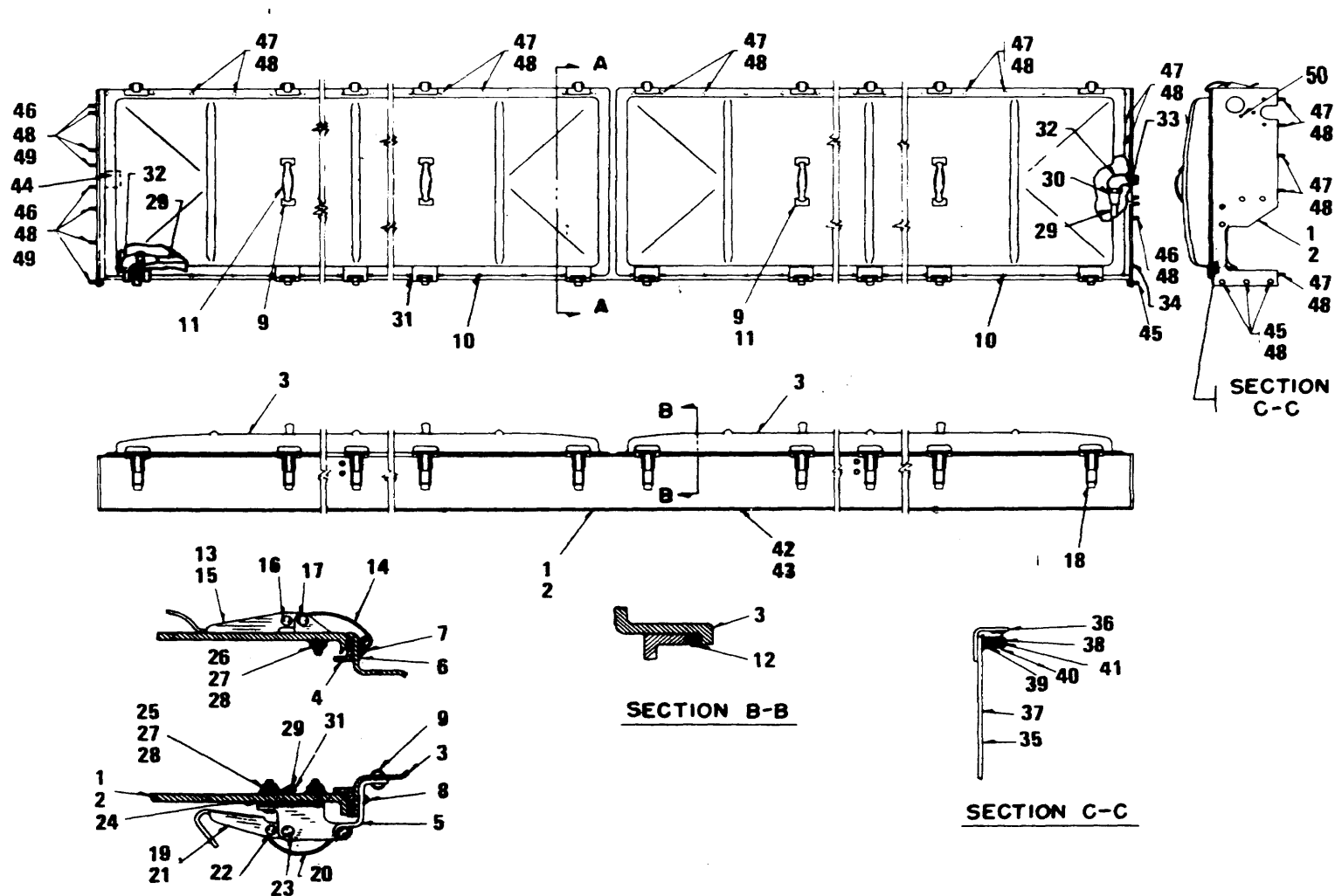

TS 6115-456-34P/6

Figure 6. Cylinder Head Cover and Support Frame

SECTION II

TM 5-6115-456-34P

(1) ILLUSTRATION		(2) SMR CODE	(3) FEDERAL STOCK NUMBER	(4) PART NUMBER	(5) FSCM	(6) DESCRIPTION	(7) USABLE ON CODE U/M	(8) QTY INC IN UNIT
(a) FIG NO.	(b) ITEM NO.							
6	1	XBOZZ		8304284	72915	FRAME ASSEMBLY CYLINDER HEAD COVER SUPPORT,,LEFT BANK.....ATP	EA	1
6	1	XBOZZ		8304284	72915	FRAME ASSEMBLY CYLINDER HEAD COVER SUPPORT,,LEFT BANK.....ATQ	EA	1
6	2	XBOZZ		8331618	72915	FRAME ASSEMBLY CYLINDER HEAD COVER SUPPORT,,RIGHT BANK.....ATP	EA	1
6	2	XBOZZ		8331618	72915	FRAME ASSEMBLY CYLINDER HEAD COVER SUPPORT,,RIGHT BANK.....ATQ	EA	1
6	3	XBOZZ		8244709	72915	COVER ASSEMBLY CYLINDER HEAD.....ATP	EA	4
6	3	XBOZZ		8244709	72915	COVER ASSEMBLY CYLINDER HEAD.....ATQ	EA	4
6	4	XAOZZ		8208158	72915	.RETAINER OIL SEAL, SIDE	EA	8
6		XAOZZ		8208159	72915	.RETAINER OIL SEAL, END	EA	8
6	5	XAOZZ		8208157	72915	.HINGE ASSEMBLY COVER.....	EA	20
6	6	XAOZZ		8208156	72915	.HOOK CLAMP	EA	20
6	7	XBOZZ		9402383	72915	.RIVET CLAMP HOOK, FLAT HEAD. 1/8 IN. DIA. 9/16 IN. LG.....ATP	EA	40
6	7	XBOZZ		9402383	72915	.RIVET CLAMP HOOK, FLAT HEAD. 1/8 IN. DIA. 9/16 IN. LG.....ATQ	EA	40
6	8	XBOZZ		9402384	72915	.RIVET HINGE MTG, FLAT HEAD. 1/8 IN. DIA. 5/8 IN. LG.....ATP	EA	40
6	8	XBOZZ		9402384	72915	.RIVET HINGE MTG, FLAT HEAD. 1/8 IN. DIA. 5/8 IN. LG.....ATQ	EA	40
6	9	XBOZZ		101843	72915	.RIVET HINGE MTG, ROUND HEAD. 3/16 IN. DIA. 7/16 IN. LG.....ATP	EA	72
6	9	XBOZZ		101843	72915	.RIVET HINGE MTG, ROUND HEAD. 3/16 IN. DIA. 7/16 IN. LG.....ATQ	EA	72
6	10	XBOZZ		9402382	72915	.RIVET COVER MTG, FLAT HEAD. 1/8 IN. DIA. 1/2 IN. LG.....ATP	EA	168
6	10	XBOZZ		9402382	72915	.RIVET COVER MTG, FLAT HEAD. 1/8 IN. DIA. 1/2 IN. LG.....ATQ	EA	168
6	11	XAOZZ		8031902	72915	.HANDLE COVER	EA	8
6	12	XAOZZ		8271623	72915	.GASKET	EA	4
6	13	XBOZZ		8168871	72915	LATCH ASSEMBLY COVER CLAP.....ATP	EA	19
6	13	XBOZZ		8168871	72915	LATCH ASSEMBLY COVER CLAP.....ATQ	EA	19
6	14	XAOZZ		8168866	72915	.SPRING COVER CLIP.....	EA	19
6	15	XAOZZ		8168884	72915	.ARM LATCH.....	EA	19
6	16	XAOZZ		8172823	72915	.PIN,,LATCH ARM MTG	EA	19
6	17	XAOZZ		8172822	72915	.PIN,,LATCH SPRING MTG	EA	19
6	18	XBOZZ		8311343	24617	LATCH ASSEMBLY COVER CLIP (RIGHT BANK FRAME ONLY).....ATP	EA	19
6	18	XBOZZ		8311343	24617	LATCH ASSEMBLY COVER CLIP (RIGHT BANK FRAME ONLY).....ATQ	EA	19
6		XBOZZ		8168866	72915	.SPRING COVER CLIP.....	EA	1
6		XAOZZ		8222016	72915	.ARM LATCH.....	EA	1
6		XAOZZ		8172823	72915	.PIN LATCH.....	EA	1
6		XAOZZ		8172822	72915	.PIN LATCH.....	EA	1
6	19	XBOZZ		8168872	24617	LATCH ASSEMBLY COVER HINGE	EA	20
6	19	XBOZZ		8168872	24617	LATCH ASSEMBLY COVER HINGE	EA	20
6	20	XAOZZ		8168866	72915	.SPRING COVER CLIP.....	EA	20
6	21	XAOZZ		8222016	72915	.ARM LATCH.....	EA	20
6	22	XAOZZ		8172823	72915	.PIN LATCH.....	EA	20
6	23	XAOZZ		8172822	72915	.PIN LATCH.....	EA	20
6	24	XBOZZ		8194923	72915	SPACER SHIP,,LATCH MTG	EA	V
6	26	XBOZZ		8194923	72915	SPACER SHIP,,LATCH MTG	EA	V

SECTION II

TM 5-6115-456-34P

(1) ILLUSTRATION		(2)	(3)	(4)	(5)	(6)	(7)	(8)
(a) FIG NO.	(b) ITEM NO.	SMR CODE	FEDERAL STOCK NUMBER	PART NUMBER	FSCM	DESCRIPTION USABLE ON CODE	U/M	QTY INC IN UNIT
6	25	XBOZZ		100767	72915	SCREW, MACHINE HINGE CLIP MTG, ROUND HEAD, NO.10-32 THD SIZE,..... 7/8 IN.LGATP	EA	40
6	25	XBOZZ		100767	72915	SCREW, MACHINE HINGE CLIP MTG, ROUND HEAD, NO.10-32 THD SIZE,..... 7/8 IN.LGATQ	EA	40
6	26	XBOZZ		100766	72915	SCREW, MACHINE HINGE CLIP MTG, ROUND HEAD, NO.10-32 THD SIZE,..... 3/4 IN.LGATP	EA	40
6	26	XBOZZ		100766	72915	SCREW, MACHINE HINGE CLIP MTG, ROUND HEAD, NO.10-32 THD SIZE,..... 3/4 IN.LGATQ	EA	40
6	27	XBOZZ		8032813	72915	NUT, LOCK, HEXAGON CLIP MTG. NO. 10-32 THD SIZEATP	EA	80
6	27	XBOZZ		8032813	72915	NUT, LOCK, HEXAGON CLIP MTG. NO. 10-32 THD SIZEATQ	EA	80
6	28	XBOZZ		446186	72915	WASHER, FLAT CLIP MTG, NO. 10 SCREW SIZEATP	EA	40
6	28	XBOZZ		446186	72915	WASHER, FLAT CLIP MTG, NO. 10 SCREW SIZEATQ	EA	40
6	29	XBOZZ		8098593	72915	TUBING, STEEL, COPPER LOW PRESSURE OIL LINE (RIGHT BANK FRAME ONLY) 1/4 ODATP	EA	V
6	29	XBOZZ		8098593	72915	TUBING, STEEL, COPPER LOW PRESSURE OIL LINE (RIGHT BANK FRAME ONLY) 1/4 ODATQ	EA	V
6	30	XBOZZ		118537	72915	NUT, TUBE LOW PRESSURE, OIL LINE, 1/4 IN. 118537ATP	EA	2
6	30	XBOZZ		118537	72915	NUT, TUBE LOW PRESSURE, OIL LINE, 1/4 IN. 118537ATQ	EA	2
6		XBOZZ		116452	24617	NUT TUBE, 1/4ATP	EA	2
6		XBOZZ		116452	24617	NUT TUBE, 1/4ATQ	EA	2
6	31	XBOZZ		8173802	72915	CLAMP, TUBE, OILATP	EA	8
6	31	XBOZZ		8173802	72915	CLAMP, TUBE, OILATQ	EA	8
6	32	XBOZZ		8160443	72915	ELBOW OIL PRESSURE LINEATP	EA	2
6	32	XBOZZ		8160443	72915	ELBOW OIL PRESSURE LINEATQ	EA	2
6	33	XBOZZ		272131	72915	NUT, TUBE PRESSURE LINE, 7/16-20 THD SIZEATP	EA	1
6	33	XBOZZ		272131	72915	NUT, TUBE PRESSURE LINE, 7/16-20 THD SIZEATQ	EA	1
6	34	XBOZZ		8332127	72915	CLAMP, TUBE OIL PRESSURE LINEATP	EA	1
6	34	XBOZZ		8332127	72915	CLAMP, TUBE OIL PRESSURE LINEATQ	EA	1
6	35	XBOZZ		8202278	72915	SUPPORT ASSEMBLY COVERATP	EA	4
6	35	XBOZZ		8202278	72915	SUPPORT ASSEMBLY COVERATQ	EA	4
6	36	XAOZZ		8202277	72915	.BRACKET SUPPORT MTGATP	EA	4
6	37	XAOZZ		8202275	72915	.ARM ASSEMBLY SUPPORTATP	EA	4
6	38	XAOZZ		114718	72915	.PIN CLEVISATP	EA	4
6	39	XAOZZ		8202272	72915	.SPRING TENSIONATP	EA	4
6	40	XBOZZ		103345	72915	.WASHER PLAIN, 21/32 ID X 1-5/16 ODATP	EA	8
6	40	XBOZZ		103345	72915	.WASHER PLAIN, 21/32 ID X 1-5/16 ODATQ	EA	8
6	41	XBOZZ		103385	72915	.PIN, COTTER 1/8 IN. DIA, 1 IN. LGATP	EA	4
6	41	XBOZZ		103385	72915	.PIN, COTTER 1/8 IN. DIA, 1 IN. LGATQ	EA	4
6		XBOZZ		181360	72915	BOLT, MACHINE BRACKET TO FRAME. 3/8-24 THD SIZE, 3/4 IN, LG, ATP	EA	8
6		XBOZZ		181360	72915	BOLT, MACHINE BRACKET TO FRAME. 3/8-24 THD SIZE, 3/4 IN, LG, ATQ	EA	8
6		XBOZZ		116103	72915	WASHER, .FLAT 3/8 IN. SCREW SIZEATP	EA	8
6		XBOZZ		116103	72915	WASHER, .FLAT 3/8 IN. SCREW SIZEATQ	EA	8

SECTION II

TM 5-6115-456-34P

(1) ILLUSTRATION		(2)	(3)	(4)	(5)	(6)	(7)	(8)
(a) FIG NO.	(b) ITEM NO.	SMR CODE	FEDERAL STOCK NUMBER	PART NUMBER	FSCM	DESCRIPTION USABLE ON CODE	U/M	QTY INC IN UNIT
6	42	XAOZZ		8275294	72915	GASKET FRAME TO CRANKCASE, OUTSIDE (COMPONENT OF GASKET KIT,..... STOCK NO. 2815-00-856-1561).....ATP	EA	2
6	42	XAOZZ		8275294	72915	GASKET FRAME TO CRANKCASE, OUTSIDE (COMPONENT OF GASKET KIT,..... STOCK NO. 2815-00-856-1561).....ATQ	EA	2
6	43	XAOZZ		8275292	72915	GASKET FRAME TO CRANKCASE, INSIDE (COMPONENT OF GASKET KIT,..... STOCK NO. 2815-00-856-1561).....ATP	EA	2
6	43	XAOZZ		8275292	72915	GASKET FRAME TO CRANKCASE, INSIDE (COMPONENT OF GASKET KIT,..... STOCK NO. 2815-00-856-1561).....ATQ	EA	2
6	44	XAOZZ		8275289	72915	GASKET CAMSHAFT DRIVE END (COMPONENT OF GASKET KIT, STOCK..... STOCK NO. 2815-00-856-1561).....ATP	EA	2
6	44	XAOZZ		8275289	72915	GASKET CAMSHAFT DRIVE END (COMPONENT OF GASKET KIT,..... STOCK NO. 2815-00-856-1561).....ATQ	EA	2
6	45	XBOZZ		181370	72915	BOLT, MACHINE 3/8-24 THD SIZE, 1-1/4 IN. LG.....ATP	EA	14
6	45	XBOZZ		181370	72915	BOLT, MACHINE 3/8-24 THD SIZE, 1-1/4 IN. LG.....ATQ	EA	14
6	46	XBOZZ		131365	72915	BOLT, MACHINE 3/8-24 THD SIZE, 1-1/8 IN. LG.....ATP	EA	22
6	46	XBOZZ		131365	72915	BOLT, MACHINE 3/8-24 THD SIZE, 1-1/8 IN. LG.....ATQ	EA	22
6	47	XBOZZ		8228332	72915	BOLT ASSEMBLY INCLUDES LOCKWASHER, 3/8-24 THD SIZE, 7/8 IN. LG.....ATP	EA	150
6	47	XBOZZ		8228332	72915	BOLT ASSEMBLY INCLUDES LOCKWASHER, 3/8-24 THD SIZE, 7/8 IN. LG.....ATQ	EA	150
6	48	XBOZZ		103341	72915	WASHER, FLAT 3/8 IN. SCREW SIZE.....ATP	EA	186
6	48	XBOZZ		103341	72915	WASHER, FLAT 3/8 IN. SCREW SIZE.....ATQ	EA	186
6	49	XBOZZ	5320-00-262-7340	MS35338-8	96906	WASHER, FLAT 3/8 IN. SCREW SIZE.....ATP	EA	22
6	49	XBOZZ	5320-00-262-7340	MS35338-8	96906	WASHER, FLAT 3/8 IN. SCREW SIZE.....ATQ	EA	22
6	50	XBOZZ		6532324	72915	NUT, SPLINE 1/4-28 THD SIZEATP	EA	6
6	50	XBOZZ		6532324	72915	NUT, SPLINE 1/4-28 THD SIZEATQ	EA	6
6		PAOZZ	5330-00-856-1561	8271649	24617	GASKET KIT CYLINDER HEAD COVER SUPPORT FRAMEATP	EA	1
6		PAOZZ	5330-00-856-1561	8271649	24617	GASKET KIT CYLINDER HEAD COVER SUPPORT FRAME.....ATQ	EA	1

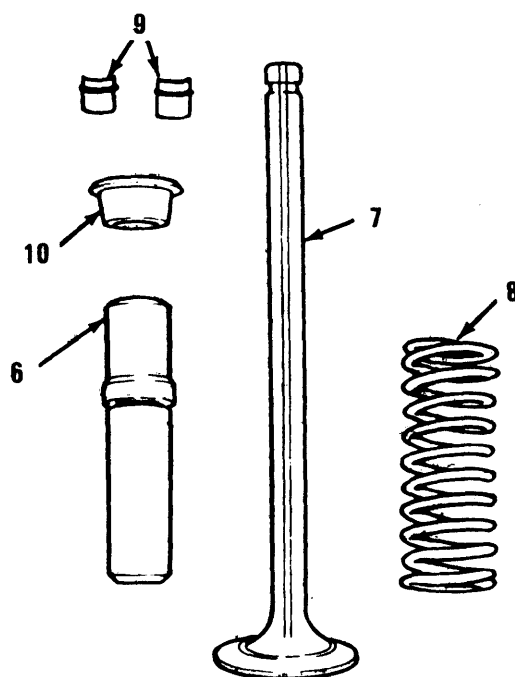
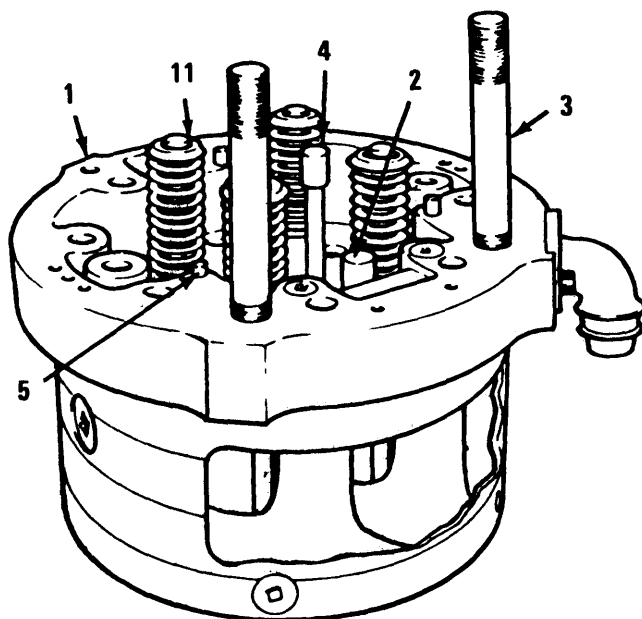

TS 6115-456-34P/7

Figure 7. Cylinder Head and Valves

SECTION II

TM 5-6115-456-34P

(1) ILLUSTRATION		(2)	(3)	(4)	(5)	(6)	(7)	(8)
(a) FIG NO.	(b) ITEM NO.	SMR CODE	FEDERAL STOCK NUMBER	PART NUMBER	FSCM	DESCRIPTION USABLE ON CODE	U/M	QTY INC IN UNIT
						GROUP 02 CYLINDER HEAD VALVES, CYLINDER LINES		
7	1	XBFZZ		8364214	72915	HEAD ASSEMBLY SPINED CYLINDER.....ATP	EA	16
7	1	XBFZZ		8364214	72915	HEAD ASSEMBLY SPINED CYLINDER.....ATQ	EA	16
7	2	XBFZZ	5315-00-597-4251	8028097	72915	.SUPPORT INJECTOR CRAB	EA	16
7	3	PAFZZ	5307-00-208-8564	8035930	24617	.STUD ROCKER ARM SHAFT	EA	32
7	3	PAFZZ	5307-00-208-8564	8035930	24617	.STUD ROCKER ARM SHAFT	EA	32
7	4	PAFZZ	5307-00-207-1308	8028701	24617	.STUD INJECTCR CRAB	EA	16
7	4	PAFZZ	5307-00-207-1308	8028701	24617	.STUD INJECTCR CRAB	EA	16
7	5	XBFZZ	5315-00-238-0840	8028366	72915	.PIN DOWEL AND SUPPORT	EA	64
7	6	PAHZZ	2815-00-955-2085	8310840	24617	.GUIDE EXHAUST VALVE	EA	64
7	6	PAHZZ	2815-00-955-2085	8310840	24617	.GUIDE EXHAUST VALVE	EA	64
7	7	PAFZZ	2815-00-824-5323	8279487	72915	.VALVE EXHAUST, INCONEL HD SINGLE GROOVE	EA	64
7	7	PAFZZ	2815-00-824-5323	8279487	72915	.VALVE EXHAUST, INCONEL HD SINGLE GROOVE	EA	64
7	8	PAFZZ	5360-00-447-9744	8068791	24617	.SPRING EXHAUST VALVE.....	EA	64
7	8	PAFZZ	5360-00-447-9744	8068791	24617	.SPRING EXHAUST VALVE.....	EA	64
7	9	PAFZZ	2815-00-653-2429	8238316	24617	.LOCK VALVE SEAT 1/2	EA	128
7	9	PAFZZ	2815-00-653-2429	8238316	24617	.LOCK VALVE SEAT 1/2	EA	128
7	10	PAFZZ	2815-00-366-1131	8081795	24617	.SEAT,,HELICAL COMPRE SPRING.....	EA	64
7	10	PAFZZ	2815-00-366-1131	8081795	24617	.SEAT,,HELICAL COMPRE SPRING.....	EA	64
7	11	PAFZZ	2815-00-795-4942	8167949	72915	.RING SEAT, CYLINDER HEAD	EA	16
7	11	PAFZZ	2815-00-795-4942	8167949	72915	.RING SEAT, CYLINDER HEAD	EA	16
7		XAOZZ		8305815	72915	.SEAL WATER ELBOWS TO HEAD (COMPONENT OF GASKET KIT, NSN..... 2815-00-856-15541	EA	32
7		XAOZZ		8310467	72915	.SEAL WATER, HEAD TO LINER (COMPONENT OF GASKET KIT, NSN..... 2815-00-856-15541	EA	92

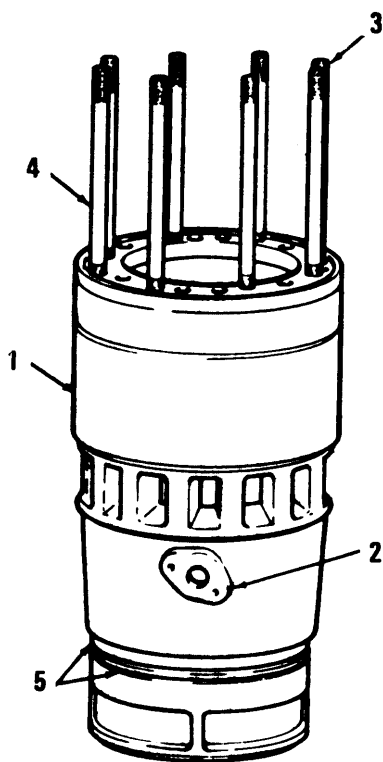

TS 6115-456-34P/8

Figure 8. Cylinder Liner

SECTION II

TM 5-6115-456-34P

(1) ILLUSTRATION		(2)	(3)	(4)	(5)	(6)	(7)	(8)
(a) FIG NO.	(b) ITEM NO.	SMR CODE	FEDERAL STOCK NUMBER	PART NUMBER	FSCM	DESCRIPTION USABLE ON CODE	U/M	QTY INC IN UNIT
8	1	PAHZO	2815-00-889-6129	8305512	72915	LINER ASSEMBLY CYLINDERATP	EA	16
8	1	PAHZO	2815-00-889-6129	8305512	72915	LINER ASSEMBLY CYLINDERATQ	EA	16
8	2	PAHZZ	2815-00-103-5336	8163097	72915	DEFLECTOR TUBEATP	EA	16
8	2	PAHZZ	2815-00-103-5336	8163097	72915	DEFLECTOR TUBEATQ	EA	16
8	3	XBHZZ	5307-00-363-5705	8042275	72915	.STUD LINER, 3/4-10 THD SIZE, 10 IN. LG	EA	112
8	4	XBHZZ	5307-00-637-8317	8062739	72915	.STUD LINER LOCATING, 3/4-10 THD SIZE, 10 3/4 IN. LG.....	EA	16
8	5	XAOZZ		8228554	72915	.SEAL LOWER LINER(COMPONENT OF GASKET KIT, PART NO. (72915) 8284873).....	EA	2
8		XAHZZ		8305815	72915	.SEAL WATER INLET TUBE TO LINER (COMPENENT OF GASKET KIT, PART NO. 72915) 8284873).....	EA	1

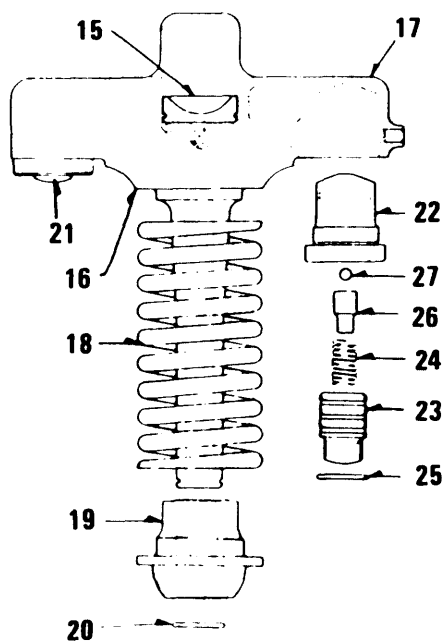
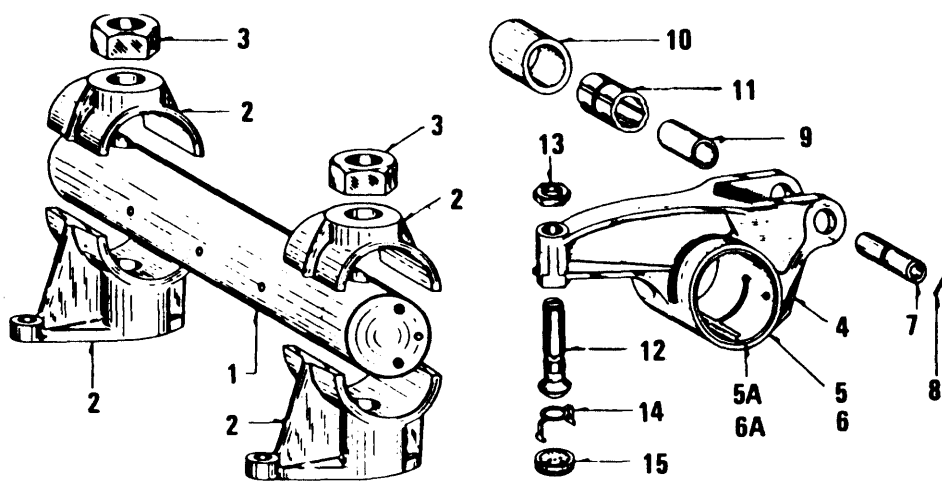

TS 6115-456-34P/9

Figure 9. Exhaust valve Bridge and Rocker Arm

SECTION II

TM 5-6115-456-34P

(1) ILLUSTRATION		(2)	(3)	(4)	(5)	(6)	(7)	(8)
(a) FIG NO.	(b) ITEM NO.	SMR CODE	FEDERAL STOCK NUMBER	PART NUMBER	FSCM	DESCRIPTION USABLE ON CODE	U/M	QTY INC IN UNIT
9	1	PAFZZ	2815-00-363-5726	8028460	24617	SHAFT ROCKER ARM.....ATP	EA	16
9	1	PAFZZ	2815-00-363-5726	8028460	24617	SHAFT ROCKER ARM.....ATQ	EA	16
9	2	XBFZZ		8028459	72915	SUPPORT SHAFT, ROCKER ARM.....ATP	EA	32
9	2	XBFZZ		8028459	72915	SUPPORT SHAFT, ROCKER ARM.....ATQ	EA	32
9	3	XBFZZ		216353	72915	NUT, PLAIN, HEXAGON SUPPORT MTG, 1-14 THD SIZE.....ATP	EA	32
9	3	XBFZZ		216353	72915	NUT, PLAIN, HEXAGON SUPPORT MTG, 1-14 THD SIZE.....ATQ	EA	32
9	4	PAFZZ	2815-00-103-5558	8328694	72915	ARM ASSEMBLY ROCKER, EXHAUST.....ATP	EA	32
9	4	PAFZZ	2815-00-103-5558	8328694	72915	ARM ASSEMBLY ROCKER, EXHAUST.....ATQ	EA	32
9	5	XAFZZ		8328695	72915	.ARM ASSEMBLY.....	EA	32
9	6	XAFZZ		8055322	72915	.BUSHING ARM.....	EA	32
9		XBFZZ		141126	72915	.PIN DOWEL, 5/32 X 1/4 IN. LG.....	EA	32
9		PAFZZ	2815-00-906-1006	8262439	24617	ARM ASSEMBLY ROCKER, INJECTOR.....ATP	EA	16
9		PAFZZ	2815-00-906-1006	8262439	24617	ARM ASSEMBLY ROCKER, INJECTOR.....ATQ	EA	16
9		XAFZZ		8262438	72915	.ARM ASSEMBLY.....	EA	16
9		XAFZZ		8055322	72915	.BUSHING ARM.....	EA	16
9		XAFZZ		141126	72915	.PIN DOWEL, 5/32 X 1/4 IN. LG.....	EA	16
9	7	XBFZZ	2815-00-366-2735	8146111	72915	.PIN CAM FOLLOWER.....	EA	16
9	8	XBFZZ		430635	72915	.PIN TAPER.....	EA	16
9	9	PAFZZ	3110-00-366-2738	8135970	72915	.RACE INNER.....ATP	EA	16
9	9	PAFZZ	3110-00-366-2738	8135970	72915	.RACE INNER.....ATQ	EA	16
9	10	XBFZZ	3110-00-294-2279	8051006	72915	.ROLLER CAM FOLLOWER.....ATP	EA	16
9	10	XBFZZ	3110-00-294-2279	8051006	72915	.ROLLER CAM FOLLOWER.....ATQ	EA	16
9	11	PAFZZ	3120-00-520-1741	8135971	24617	.BUSHING FLOATING.....ATP	EA	16
9	11	PAFZZ	3120-00-520-1741	8135971	24617	.BUSHING FLOATING.....ATQ	EA	16
9	12	PAFZZ	5305-00-363-5722	8052327	24617	.SCREW ADJUSTING, 5/16-18 THD SIZE.....ATP	EA	16
9	12	PAFZZ	5305-00-363-5722	8052327	24617	.SCREW ADJUSTING, 5/16-18 THD SIZE.....ATQ	EA	16
9	13	PAFZZ	5310-00-282-5685	8028723	72915	.NUT.LOCK ADJUSTING SCREW, 5/8-18 THD SIZE.....ATP	EA	16
9	13	PAFZZ	5310-00-282-5685	8028723	72915	.NUT.LOCK ADJUSTING SCREW, 5/8-18 THD SIZE.....ATQ	EA	16
9	14	XBFZZ	5340-00-363-5127	8031925	72915	.SPRING BUTTON,RETAINING.....	EA	16
9	15	PAFZZ	2815-00-363-5710	8052307	24617	.BUTTON INJECTOR.....ATP	EA	16
9	15	PAFZZ	2815-00-363-5710	8052307	24617	.BUTTON INJECTOR.....ATQ	EA	16
9	16	PAFZZ	2815-00-366-1121	8085260	24617	BRIDGE ASSEMBLY EXHAUST VALVE.....ATP	EA	32
9	16	PAFZZ	2815-00-366-1121	8085260	24617	BRIDGE ASSEMBLY EXHAUST VALVE.....ATQ	EA	32
9	17	XAFZZ		8054088	72915	.BRIDGE EXHAUST VALVE.....	EA	32
9	18	PAFZZ	5360-00-447-9744	8068791	24617	.SPRING BRIDGE.....ATP	EA	32
9	18	PAFZZ	5360-00-447-9744	8068791	24617	.SPRING BRIDGE.....ATQ	EA	32
9	19	PAFZZ	2815-00-363-5724	8028126	24617	.SEAT SPRING.....ATP	EA	32
9	19	PAFZZ	2815-00-363-5724	8028126	24617	.SEAT SPRING.....ATQ	EA	32
9	20	PAFZZ	5365-00-298-6584	8028136	24617	.RING LOCK.....ATP	EA	32
9	20	PAFZZ	5365-00-298-6584	8028136	24617	.RING LOCK.....ATQ	EA	32

SECTION II

TM 5-6115-456-34P

(1) ILLUSTRATION		(2)	(3)	(4)	(5)	(6)	(7)	(8)
(a) FIG NO.	(b) ITEM NO.	SMR CODE	FEDERAL STOCK NUMBER	PART NUMBER	FSCM	DESCRIPTION USABLE ON CODE	U/M	QTY INC IN UNIT
9	21	PAFZZ	2815-00-366-1123	8085254	24617	ADJUSTER ASSEMBY HYDRAULIC.....ATP	EA	64
9	21	PAFZZ	2815-00-366-1123	8085254	24617	ADJUSTER ASSEMBLY HYDRAULICATQ	EA	64
9	22	XAFZZ		8081806	72915	.BODY ADJUSTER	EA	64
9	23	XAFZZ		8081808	72915	.PLUNGER ADUSTER	EA	64
9	24	XAFZZ		8052319	72915	.SPRING, ADUSTER	EA	64
9	25	XAFZZ		8052320	72915	.RING LOCK.....	EA	64
9	26	XAFZZ		8052331	72915	.RETAINER BALL	EA	64
9	27	XAFZZ		145636	72915	.BALL CHECK.....	EA	64

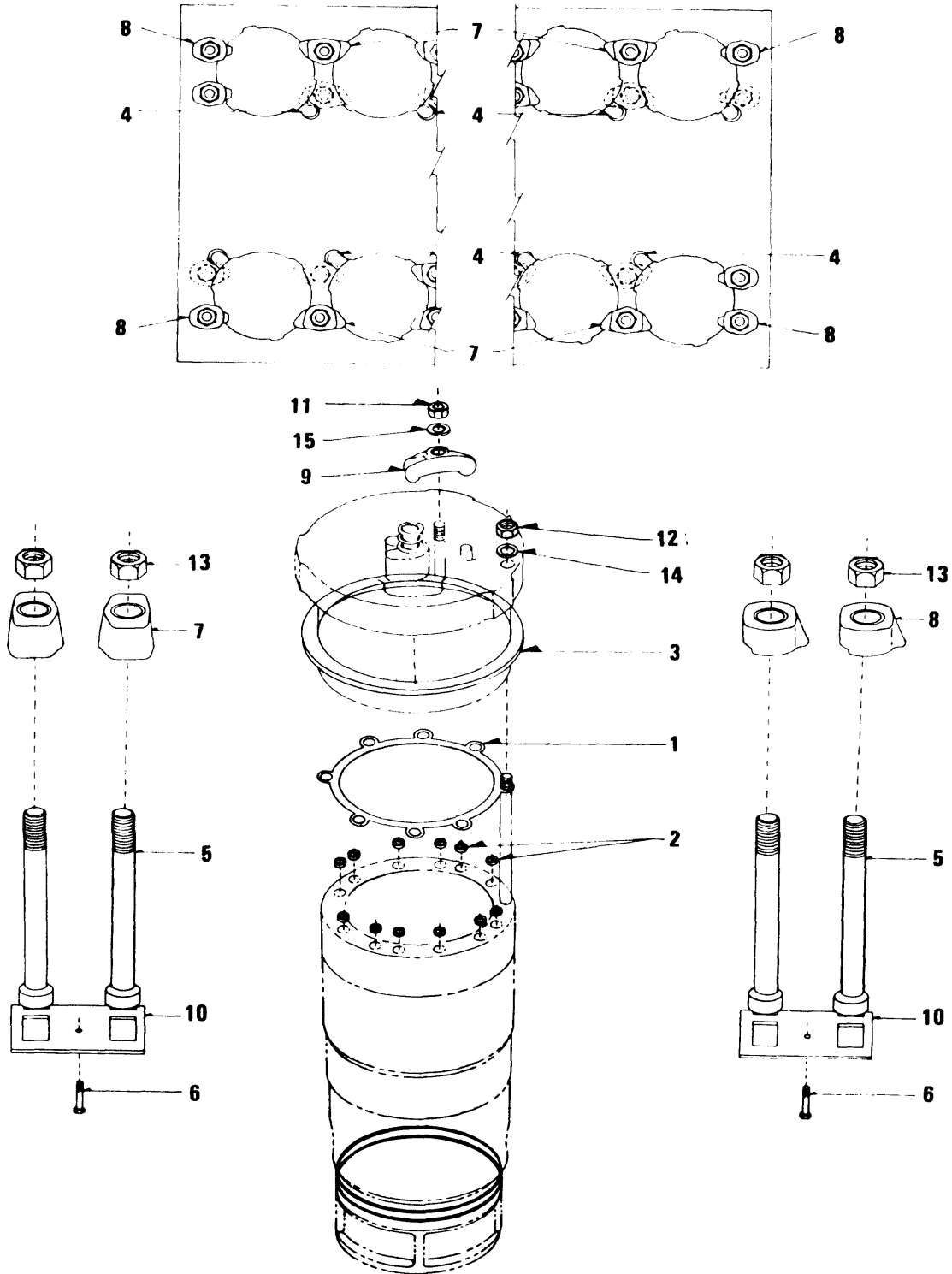

TS 6115-456-34P/10

Figure 10. Cylinder Head and Liner Crabs

SECTION II

TM 5-6115-456-34P

(1) ILLUSTRATION		(2)	(3)	(4)	(5)	(6)	(7)	(8)
(a) FIG NO.	(b) ITEM NO.	SMR CODE	FEDERAL STOCK NUMBER	PART NUMBER	FSCM	DESCRIPTION USABLE ON CODE	U/M	QTY INC IN UNIT
10	1	XAFZZ		8359553	72915	GASKET CYLINDER HEAD TO LINER (COMPONENT OF GASKET KIT NSN..... 2815-00-856-1554).....	EA	16
10	2	XAFZZ		8310467	72915	SEAL WATER (COMPONENT OF GASKET KIT, NSN 2815-00-856-1554) ATP	EA	16
10	2	XAFZZ		8310467	72915	SEAL WATER (COMPONENT OF GASKET KIT, NSN 2815-00-856-1554)..... ATQ	EA	16
10	3	PAFZZ	2815-00-795-4942	8167949	72915	RING SEAT, CYLINDER HEADATP	EA	1
10	3	PAFZZ	2815-00-795-4942	8167949	72915	RING SEAT, CYLINDER HEADATQ	EA	1
10	4	XBFZZ		8141612	24617	ELBOW WATER OUTLET, CYLINDER HEADATP	EA	16
10	4	XBFZZ		8141612	24617	ELBOW WATER OUTLET, CYLINDER HEADATQ	EA	16
10	5	PAFZZ	2815-00-103-5337	8347885	72915	BOLT CYLINDER HEAD CRAB, 1 3/4-12 THD SIZE, 16 1/2 IN. LG..... ATP	EA	40
10	5	PAFZZ	2815-00-103-5337	8347885	72915	BOLT CYLINDER HEAD CRAB, 1 3/4-12 THD SIZE, 16 1/2 IN. LG..... ATQ	EA	40
10	6	XBFZZ		8348556	72915	BOLT BRACKET, 3/8-24 THD SIZE, 3 IN. LGATP	EA	20
10	6	XBFZZ		8348556	72915	BOLT BRACKET, 3/8-24 THD SIZE, 3 IN. LGATQ	EA	20
10	6	XBFZZ		8348556	72915	BOLT BRACKET, 3/8-24 THD SIZE, 3 IN. LGATP	EA	20
10	6	XBFZZ		8348556	72915	BOLT BRACKET, 3/8-24 THD SIZE, 3 IN. LGATQ	EA	20
10	7	XBFZZ		8133941	72915	CRAB CYLINDER HEAD, INTERMEDIATEATP	EA	24
10	7	XBFZZ		8133941	72915	CRAB CYLINDER HEAD, INTERMEDIATEATQ	EA	24
10	8	XBFZZ		8133939	72915	CRAB CYLINDER HEADATP	EA	16
10	8	XBFZZ		8133939	72915	CRAB CYLINDER HEADATQ	EA	16
10	9	XBFZZ	2815-00-447-9628	8028455	72915	CRAB INJECTORATP	EA	1
10	9	XBFZZ	2815-00-447-9628	8028455	72915	CRAB INJECTORATQ	EA	1
10	10	XBFZZ		8133575	72915	BRACKET CRAB BOLTATP	EA	20
10	10	XBFZZ		8133575	72915	BRACKET CRAB BOLTATQ	EA	20
10	11	PAFZZ	5310-00-763-8905	MS51968-20	96906	NUT INJECTOR CRABATP	EA	1
10	11	PAFZZ	5310-00-763-8505	MS51968-20	96906	NUT INJECTOR CRABATQ	EA	1
10	12	XBFZZ		8060089	72915	NUT HEAD TO LINER, 3/4-16 THD SIZEATP	EA	8
10	12	XBFZZ		8060089	72915	NUT HEAD TO LINER, 3/4-16 THD SIZEATQ	EA	8
10	13	XBFZZ		8155104	72915	NUT SPHERICAL SEAT CRAB STUDATP	EA	40
10	13	XBFZZ		8155104	72915	NUT SPHERICAL SEAT CRAB STUDATQ	EA	40
10	14	PAFZZ	5310-00-366-1134	8140912	72915	WASHER FLAT, 3/4 INATP	EA	8
10	14	PAFZZ	5310-00-366-1134	8140912	72915	WASHER FLAT, 3/4 INATQ	EA	8
10	15	PAFZZ	5310-00-878-3486	8044832	72915	WASHER INJECTOR CRABATP	EA	1
10	15	PAFZZ	5310-00-878-3486	8044832	72915	WASHER INJECTOR CRABATQ	EA	1
10		PAFZZ	5330-00-856-1554	8361939	72915	GASKET KIT CYLINDER HEADATP	EA	16
10		PAFZZ	5330-00-856-1554	8361939	72915	GASKET KIT CYLINDER HEADATQ	EA	16

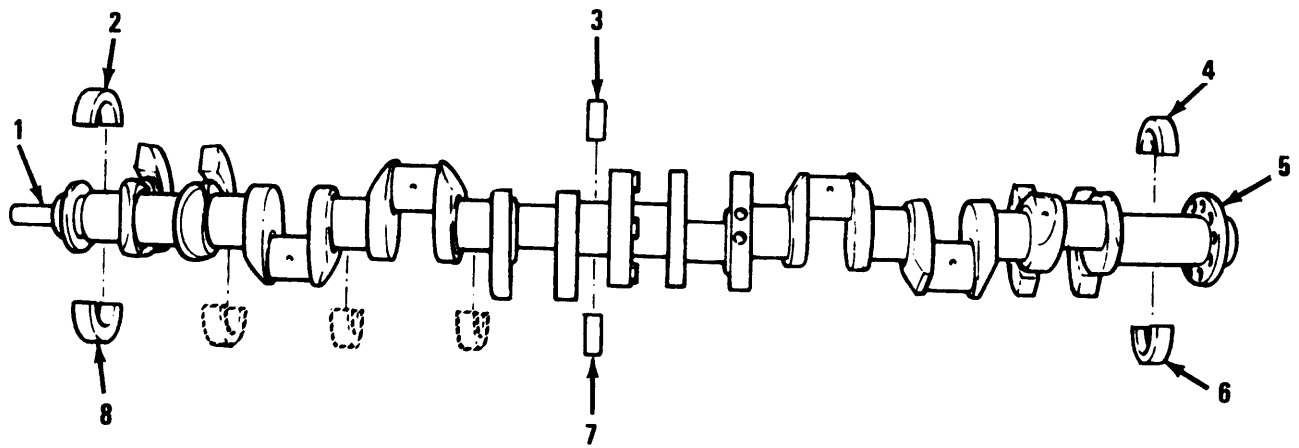

TS 6115-456-34P/11

Figure 11. Camshaft and Main Bearings

SECTION II

TM 5-6115-456-34P

(1) ILLUSTRATION		(2)	(3)	(4)	(5)	(6)	(7)	(8)
(a) FIG NO.	(b) ITEM NO.	SMR CODE	FEDERAL STOCK NUMBER	PART NUMBER	FSCM	DESCRIPTION USABLE ON CODE	U/M	QTY INC IN UNIT
GROUP 03 CRANKSHAFT AND BALANCER ASSEMBLY								
11	1	PAHZF	4310-00-366-2797	8034708	24617	CRANKSHAFT ASSEMBLYATP	EA	1
11	1	PAHZF	4310-00-366-2797	8034708	24617	CRANKSHAFT ASSEMBLYATQ	EA	1
11		XBHZZ		426318	72915	.PLUG, PIPE CRANKSHAFTATP	EA	8
11		XBHZZ		426318	72915	.PLUG, PIPE CRANKSHAFTATQ	EA	8
11		XBHZZ		143997	72915	.PLUG, PIPE CRANKSHAFTATP	EA	1
11		XBHZZ		143997	72915	.PLUG, PIPE CRANKSHAFTATQ	EA	1
11	2	XBHZZ		8455862	24617	SHELL BEARING, FRONT AND INTERMEDIATE, UPPERATP	EA	7
11	2	XBHZZ		8455862	24617	SHELL BEARING, FRONT AND INTERMEDIATE, UPPERATQ	EA	7
11	3	XBHZZ		8455856	24617	SHELL BEARING, CENTER.....ATP	EA	2
11	3	XBHZZ		8455856	24617	SHELL BEARING, CENTER.....ATQ	EA	2
11	4	XBHZZ		8455844	24617	SHELL UPPER, STANDARDATP	EA	1
11	4	XBHZZ		8455844	24617	SHELL UPPER, STANDARDATQ	EA	1
11	5	PAHZZ	2815-00-363-5695	8028006	24617	COLLAR THRUST, STANDARDATP	EA	2
11	5	PAHZZ	2815-00-363-5695	8028006	24617	COLLAR THRUST, STANDARDATQ	EA	2
11	6	XBHZZ		8455665	24617	SHELL, BEARING, REAR, LOWERATP	EA	1
11	6	XBHZZ		8455665	24617	SHELL, BEARING, REAR, LOWERATQ	EA	1
11	7	XBHZZ		8455668	24617	SHELL BEARING, LOWERATP	EA	2
11	7	XBHZZ		8455668	24617	SHELL BEARING, LOWERATQ	EA	2
11	8	XBHZZ		8455666	24617	SHELL BEARING, LOWER STANDARDATP	EA	7
11	8	XBHZZ		8455666	24617	SHELL BEARING, LOWER STANDARDATQ	EA	7

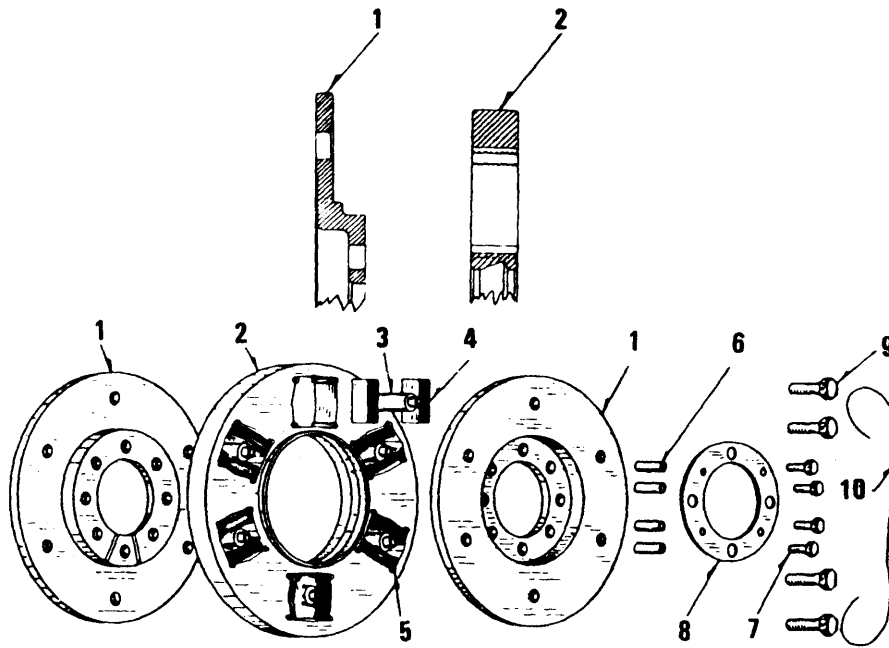

TS 6115-456-34P/12

Figure 12. Crankshaft Balancer Assembly

SECTION II

TM 5-6115-456-34P

(1) ILLUSTRATION		(2)	(3)	(4)	(5)	(6)	(7)	(8)
(a) FIG NO.	(b) ITEM NO.	SMR CODE	FEDERAL STOCK NUMBER	PART NUMBER	FSCM	DESCRIPTION USABLE ON CODE	U/M	QTY INC IN UNIT
12		XBFZZ	2815-00-470-9867	8251608	72915	BALANCER ASSEMBLY HARMONIC.....ATP	EA	1
12		XBFZZ	2815-00-470-9867	8251608	72915	BALANCER ASSEMBLY HARMONICATQ	EA	1
12	1	XBFZZ	2815-00-470-9867	8251608	72915	COUPLING HARMONIC BALANCER.....	EA	2
12	2	XBHZZ		8251607	72915	.HOUSING SPRING.....	EA	1
12	3	PAHZZ	5315-00-104-4183	8337428	72915	.PIN PUSH.....ATP	EA	6
12	3	PAHZZ	5315-00-104-4183	8337428	72915	.PIN PUSH.....ATQ	EA	6
12	4	PAHZZ	2815-00-363-5745	8028783	24617	.SPRING DRIVE.....ATP	EA	1
12	4	PAHZZ	2815-00-363-5745	8028783	24617	.SPRING DRIVE.....ATQ	EA	1
12	5	PAHZZ	5315-00-241-7493	8194085	24617	.PIN SPRING.....ATP	EA	24
12	5	PAHZZ	5315-00-241-7493	8194085	24617	.PIN SPRING.....ATQ	EA	24
12	6	XBHZZ	5315-00-366-1141	8028307	72915	DOWEL COUPLING,.1 IN. DIA, 2 1/4 IN. LG.....ATP	EA	4
12	6	XBHZZ	5315-00-366-1141	8028307	72915	DOWEL COUPLING,.1 IN. DIA, 2 1/4 IN. LG.....ATQ	EA	4
12		XBHZZ		8082449	72915	.DOWEL COUPLING,.005 OS.....ATP	EA	V
12		XBHZZ		8082449	72915	.DOWEL COUPLING,.005 OS ATQ.....	EA	V
12		XBHZZ		8082450	72915	.DOWEL COUPLING,.010 OS.....	EA	V
12	7	XBHZZ		8028318	24617	BOLT RETAINER MTG, 1/2-20 THD SIZE, 7/8 IN. LG.....ATP	EA	4
12	7	XBHZZ		8028318	24017	BOLT RETAINER MTG, 1/2-20 THD SIZE, 7/8 IN. LG.....ATQ	EA	4
12	8	XBHZZ	2815-00-366-1144	8028241	72915	RETAINER DOWELATP	EA	1
12	8	XBHZZ	2815-00-366-1144	8028241	72915	RETAINER DOWELATQ	EA	1
12	9	XBHZZ		8028317	24617	BOLT COUPLING,.7/8-14 THD SIZE,.2 1/2 IN. LG.....ATP	EA	4
12	9	XBHZZ		8028317	24617	BOLT COUPLING,.7/8-14 THD SIZE,.2 1/2 IN. LG.....ATQ	EA	4
12	10	XBHZZ		811673	24617	WIRE, LOCK BOLTS.....ATP	EA	V
12	10	XBHZZ		811673	24617	WIRE, LOCK BOLTSATQ	EA	V
12		XBHZZ		8082447	72915	DOWEL COUPLING,.015 OS.....ATP	EA	V
12		XBHZZ		8082447	72915	DOWEL COUPLING,.015 OS.....ATQ	EA	V
12		XBHZZ		8174659	72915	WASHER SPRING STEEL, 15/16 ID,.5/8 IN. OD, 125 IN. THK.....ATP	EA	4
12		XBHZZ		8174659	72915	WASHER SPRING STEEL, 15/16 ID,.5/8 IN. OD, 125 IN. THK.....ATQ	EA	4

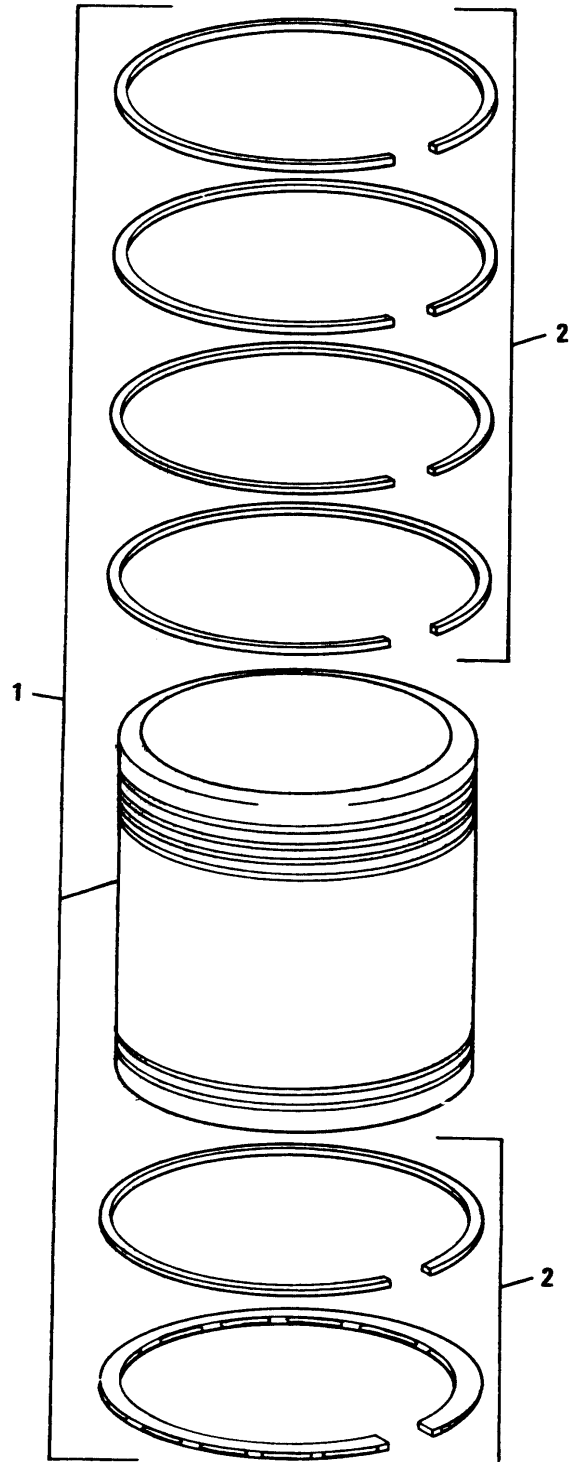

TS 6115-456-34P/12

Figure 13. Piston Assembly

SECTION II

TM 5-6115-456-34P

(1) ILLUSTRATION		(2)	(3)	(4)	(5)	(6)	(7)	(8)
(a) FIG NO.	(b) ITEM NO.	SMR CODE	FEDERAL STOCK NUMBER	PART NUMBER	FSCM	DESCRIPTION <i>USABLE ON CODE</i>	U/M	QTY INC IN UNIT
						GROUP 04 PISTON AND CONNECTING ROD ASSEMBLIES		
13	1	PAHZZ	2815-00-889-6130	8356589	72915	PISTON ASSEPELY INCLUDING RINGSATP	EA	1
13	1	PAHZZ	2815-00-889-6130	8356589	72915	PISTON ASSEMBLY INCLUDING RINGS.....ATQ	EA	1
13	2	PAHZZ	2815-00-104-4184	8355869	72915	.RING SET PISTON STD SIZEATP	EA	1
13	2	PAHZZ	2815-00-104-4184	8355869	72915	.RING SET PISTON STD SIZEATQ	EA	1
13		XBHZZ		8340535	72915	PISTON ASSEMBLY INCLUDING RINGS, .030 OVERSIZE.....ATP	EA	1
13		XBHZZ		8340535	72915	PISTON ASSEMBLY INCLUDING RINGS, .030 OVERSIZE.....ATQ	EA	1
13		XBHZZ		8317560	72915	.RING SET PISTON,.030 OVERSIZE.....	EA	1
13		XBHZZ		8340536	72915	PISTON ASSEMBLY INCLUDING RINGS, .060 OVERSIZE.....ATP	EA	1
13		XBHZZ		8340536	72915	PISTON ASSEMBLY INCLUDING RINGS, .060 OVERSIZE.....ATQ	EA	1
13		XBKZZ		8317559	72915	.RING SET PISTON,.060 OVERSIZE.....	EA	1

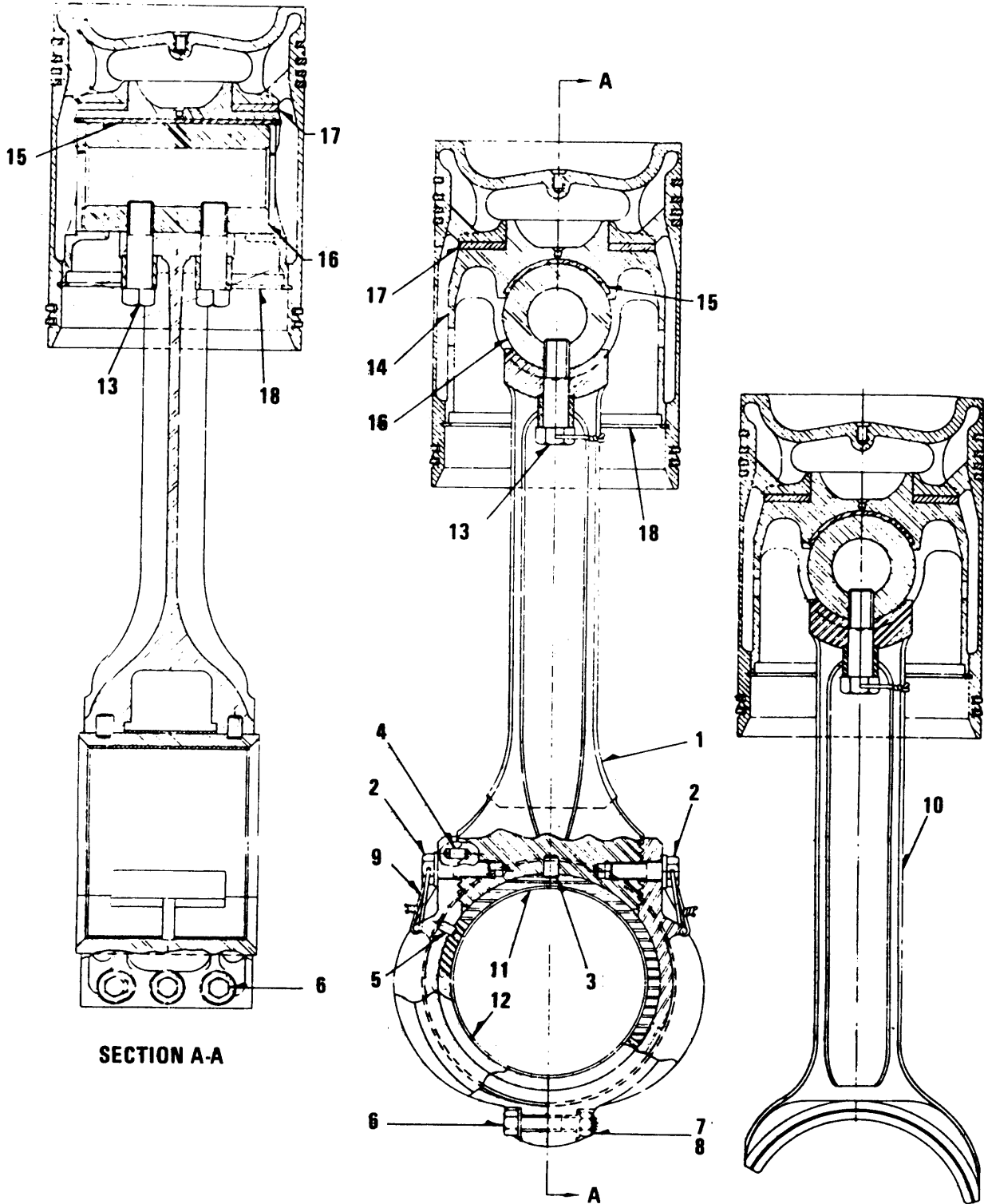

TS 6115-456-34P/14

Figure 14. Connecting Rod

SECTION II

TM 5-6115-456-34P

(1) ILLUSTRATION		(2)	(3)	(4)	(5)	(6)	(7)	(8)
(a) FIG NO.	(b) ITEM NO.	SMR CODE	FEDERAL STOCK NUMBER	PART NUMBER	FSCM	DESCRIPTION USABLE ON CODE	U/M	QTY INC IN UNIT
14	1	PAHZZ	2815-00-795-4922	8159354	72915	ROD ASSEMBLY.....ATP	EA	1
14	1	PAHZZ	2815-00-715-4922	8159354	72915	ROD ASSEMBLY.....ATQ	EA	1
14	2	XBHZZ	5306-00-206-6020	8127868	72915	.BOLT ROD,HEXAGON DRILL HEAD, 5/8-18 THD SIZE, 1 3/4 IN. LG.....	EA	4
14	3	XBHZZ	5315-00-241-7499	8025990	72915	.DOWEL BEARING SHELL, 1/2 IN. DIA. 3/4 IN. LG.....	EA	2
14	4	XBHZZ		8031947	72915	.DOWEL CAP TO ROD,.3125 IN. DIA. 9/16 IN. LG.....	EA	1
14	5	XBHZZ		8029147	72915	.DOWEL BRACKET,.3125 IN. DIA. 9/16 IN.LG.....	EA	1
14	6	XBHZZ		8259128	72915	.BOLT BASKET TO BASKET HEXAGON HEAD 1/2 20 THD SIZE, 2 3/4... IN.LG.....	EA	3
14	7	XBHZZ		8195434	72915	.NUT ROD BOLT,HEXAGON.1/2-20 THD SIZE.....	EA	3
14	8	XBHZZ		8260114	72915	.WASHER SPECIAL, HARDENED.....	EA	6
14	9	XBHZZ		8116933	72915	.WIRELOCK, ROD BOLT.....ATP	EA	V
14	9	XBHZZ		8116933	72915	.WIRELOCK, ROD BOLT.....ATQ	EA	V
14	10	PAHZZ	2815-00-755-4923	8159138	24617	ROD CONNECTING, BLADE.....ATP	EA	1
14	10	PAHZZ	2815-00-755-4923	8159138	24617	ROD CONNECTING, BLADE.....ATQ	EA	1
14	11	PAHZZ	2815-00-824-5330	8354118	72915	SHELL BEARING, CONNECTING, UPPER.....ATP	EA	1
14	11	PAHZZ	2815-00-824-5330	8354118	72915	SHELL BEARING, CONNECTING, UPPER.....ATQ	EA	1
14	12	PAHZZ	3120-00-366-1136	8136114	24617	SHELL BEARING, CONNECTING, UPPER.....ATP	EA	1
14	12	PAHZZ	3120-00-366-1136	8136114	24617	SHELL BEARING, CONNECTING, UPPER.....ATQ	EA	1
14	13	PAHZZ	5306-00-755-4925	8159340	24617	BOLT ASSEMBLY PISTON PIN TO ROD.....ATP	EA	2
14	13	PAHZZ	5306-00-755-4925	8159340	24617	BOLT ASSEMBLY PISTON PIN TO ROD.....ATQ	EA	2
14	14	PAHZZ	2815-00-994-7643	8367800	72915	CARRIER PISTON.....ATP	EA	1
14	14	PAHZZ	2815-00-994-7643	8367800	72915	CARRIER PISTON.....ATQ	EA	1
14	15	PAHZZ	2815-00-103-8101	8341192	72915	SHELL BEARING, INSERT.....ATP	EA	1
14	15	PAHZZ	2815-00-103-8101	8341192	72915	SHELL BEARING, INSERT.....ATQ	EA	1
14	16	PAHZZ	2815-00-817-9871	8269842	24617	PIN PISTON.....ATP	EA	16
14	16	PAHZZ	2815-00-817-9871	8269842	24617	PIN PISTON.....ATQ	EA	16
14	17	PAHZZ	3120-00-517-0448	8135330	24617	WASHER THRUST, CARRIER.....ATP	EA	1
14	17	PAHZZ	3120-00-517-0448	8135330	24617	WASHER THRUST, CARRIER.....ATQ	EA	1
14	18	PAHZZ	5365-00-598-4375	8059699	24617	RING SNAP,CARRIER.....ATP	EA	1
14	18	PAHZZ	5365-00-598-4375	8059699	24617	RING SNAP,CARRIER.....ATQ	EA	1

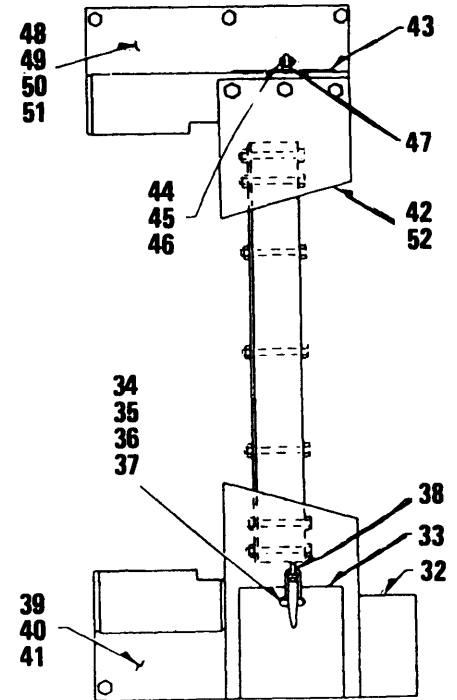
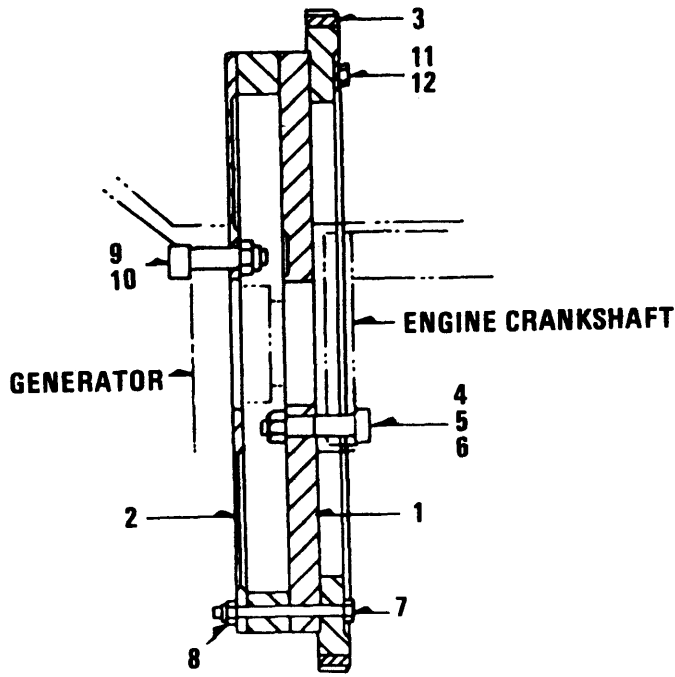

ENGINE TO MAIN GENERATOR COUPLING

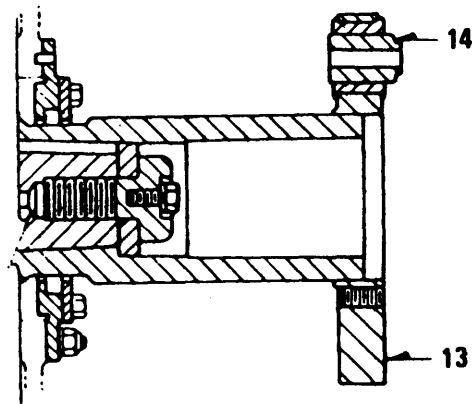
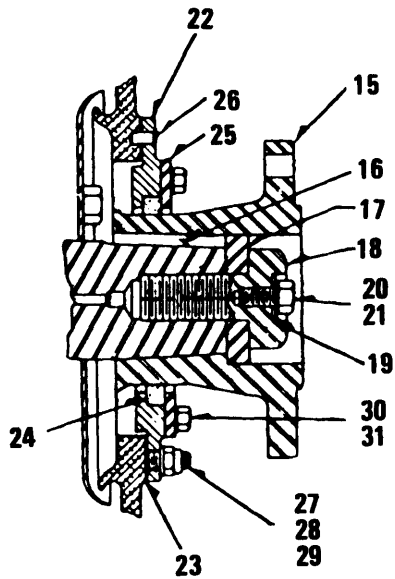

Figure 15. Engine, Flywheel, Guards and Coupling

SECTION II

TM 5-6115-456-34P

(1) ILLUSTRATION		(2)	(3)	(4)	(5)	(6)	(7)	(8)
(a) FIG NO.	(b) ITEM NO.	SMR CODE	FEDERAL STOCK NUMBER	PART NUMBER	FSCM	DESCRIPTION USABLE ON CODE	U/M	QTY INC IN UNIT
GROUP 05 FLYWHEEL AND DRIVE FLANGE								
15	1	XBFZZ		8211680	72915	DISC COUPLING, SERRATED, ENGINE ENDATP	EA	1
15	1	XBFZZ		8211680	72915	DISC COUPLING, SERRATED, ENGINE ENDATQ	EA	1
15	2	XBFZZ		8164682	72915	DISC COUPLING GENERATOR ENDATP	EA	1
15	2	XBFZZ		8164682	72915	DISC COUPLING GENERATOR ENDATQ	EA	1
15	3	PAFZZ	3020-00-103-8222	8242166	72915	GEAR RING, STARTER MOTORATP	EA	1
15	3	PAFZZ	3020-00-103-8222	8242166	72915	GEAR RING, STARTER MOTORATQ	EA	1
15	4	PAFZZ	5306-00-119-0441	8245294	72915	BOLT COUPLING DISC TO CRANKSHAFT, 1 1/2-12 THD SIZE, 4 9/16 IN. LG.ATP	EA	6
15	4	PAFZZ	5306-00-119-0441	8245294	72915	BOLT COUPLING DISC TO CRANKSHAFT, 1 1/2-12 THD SIZE, 4 9/16 IN. LG.ATQ	EA	6
15	5	PAFZZ	2815-00-103-5333	8334366	72915	NUT LOCK COUPLING DISC TO ENDING BOLT, 1 1/1-12 THD SIZEATP	EA	6
15	5	PAFZZ	2815-00-103-5333	8334366	72915	NUT LOCK COUPLING DISC TO ENDING BOLT, 1 1/1-12 THD SIZEATQ	EA	6
15	6	PAFZZ	2815-00-103-5334	8336210	72915	WASHER SPECIAL, 1 17/32 IN. ID, 2 7/16 IN. OD, 9/32 IN. THK.....ATP	EA	6
15	6	PAFZZ	2815-00-103-5334	8336210	72915	WASHER SPECIAL, 1 17/32 IN. ID, 2 7/16 IN. OD, 9/32 IN. THK.....ATQ	EA	6
15	7	XBFZZ		272874	72915	BOLT DISC TO DISC BOLT, 3/4-16 THD SIZE, 5 1/2 IN. LG.....ATP	EA	12
15	7	XBFZZ		272874	72915	BOLT DISC TO DISC BOLT, 3/4-16 THD SIZE, 5 1/2 IN. LG.....ATQ	EA	12
15	8	XBFZZ		8060089	24617	NUT DISC TO DISC BOLT, 3/4-16 THD SIZE.....ATP	EA	12
15	8	XBFZZ		8060089	24617	NUT DISC TO DISC BOLT, 3/4-16 THD SIZE.....ATQ	EA	12
15	9	PAFZZ	5306-00-867-5167	8209205	72915	BOLT GENERATOR DISC TO GENERATOR, 1 1/2-12 THD SIZEATP	EA	6
15	9	PAFZZ	5306-00-867-5167	8209205	72915	BOLT GENERATOR DISC TO GENERATOR, 1 1/2-12 THD SIZEATQ	EA	6
15	10	XBFZZ		8032727	72915	NUT GENERATOR DISC BOLT, 1 1/2-12 THD SIZEATP	EA	6
15	10	XBFZZ		8032727	72915	NUT GENERATOR DISC BOLT, 1 1/2-12 THD SIZEATQ	EA	6
15	11	XBFZZ	5305-00-269-2808	181377	24617	BOLT RING GEAR TO ENGINE DISC, HEXAGON HEAD, 3/8-24.....ATP	EA	3
15	11	XBFZZ	5305-00-269-2808	181377	24617	BOLT RING GEAR TO ENGINE DISC, HEXAGON HEAD, 3/8-24.....ATQ	EA	3
15	12	XBFZZ	5310-00-261-7340	MS35338-8	96906	WASHER,LOCK RING GEAR TO ENGINE DISC, 3/8 IN.SCREW SIZE....ATP	EA	3
15	12	XBFZZ	5310-00-261-7340	MS35338-8	96906	WASHER,LOCK RING GEAR TO ENGINE DISC, 3/8 IN.SCREW SIZE....ATQ	EA	3
15	13	XBFZZ	2815-00-366-3471	8115196	72915	FLANGE AUXILIARY DRIVE, TAPERED.....ATP	EA	1
15	13	XBFZZ	2815-00-366-3471	8115196	72915	FLANGE AUXILIARY DRIVE, TAPERED.....ATQ	EA	1
15	14	XBFZZ		8345709	72915	COUPLING ASSEMBLY AUXILIARY DRIVE, CURRENT DESIGN.....ATP	EA	1
15	14	XBFZZ		8345709	72915	COUPLING ASSEMBLY AUXILIARY DRIVE, CURRENT DESIGN.....ATQ	EA	1
15	15	PAFZZ	6115-00-455-9179	8234958	72915	JOINT CENTER BONDEDATP	EA	5
15	15	PAFZZ	6115-00-455-9179	8234958	72915	JOINT CENTER BONDEDATQ	EA	5
15	16	PAFZZ	5315-00-012-3050	8029538	72915	KEY DRIVE FLANGE.....ATP	EA	1
15	16	PAFZZ	5315-00-012-3050	8029538	72915	KEY DRIVE FLANGE.....ATQ	EA	1
15	17	PAFZZ	5310-00-366-3520	8029555	72915	WASHER FLANGE RETAINING,1-9/32 IN. ID. 3 11/32 IN. OD.....ATP	EA	1

SECTION II

TM 5-6115-456-34P

(1) ILLUSTRATION		(2)	(3)	(4)	(5)	(6)	(7)	(8)
(a) FIG NO.	(b) ITEM NO.	SMR CODE	FEDERAL STOCK NUMBER	PART NUMBER	FSCM	DESCRIPTION	USABLE ON CODE	U/M INC IN UNIT
15	17	PAFZZ	5310-00-366-3520	8029555	72915	WASHER FLANGE RETAINING 1-9/32 IN. ID. 3 11/32 IN. OD.....ATQ		EA 1
15	18	PAFZZ	5305-00-366-3506	8029567	72915	BOLT FLANGE RETAINING 1 1/4-12 THD SIZE, 2 3/4 IN. LG.....ATP		EA 1
15	18	PAFZZ	5305-00-366-3506	8029567	72915	BOLT FLANGE RETAINING 1 1/4-12 THD SIZE, 2 3/4 IN. LG.....ATQ		EA 1
15	19	XBFZZ	5340-00-366-3516	8029569	72915	LOCK FLANGE RETAINING BOLTATP		EA 1
15	19	XBFZZ	5340-00-366-3516	8029569	72915	LOCK FLANGE RETAINING BOLTATQ		EA 1
15	20	XBFZZ		181427	72915	BOLT FLANGE TO CRANKSHAFT, 1/2-20 THD SIZE 1 IN, LG.....ATP		EA 1
15	20	XBFZZ		181427	72915	BOLT FLANGE TO CRANKSHAFT, 1/2-20 THD SIZE 1 IN, LG.....ATQ		EA 1
15	21	XBFZZ		103323	72915	WASHER, LOCK FLANGE TO CRANKSHAFTATP		EA 1
15	21	XBFZZ		103323	72915	WASHER, LOCK FLANGE TO CRANKSHAFTATQ		EA 1
15	22	XBHZZ		8041658	72915	COVER ACCESSORY DRIVE.....ATP		EA 1
15	22	XBHZZ		8041658	72915	COVER ACCESSORY DRIVE.....ATQ		EA 1
15	23	XAHZZ		8028763	72915	GASKET COVER(COMPONENT OF GASKET KIT, STOCK NO. 2815-00-856-1560).....ATP		EA 1
15	23	XAHZZ		8028763	72915	GASKET COVER(COMPONENT OF GASKET KIT, STOCK NO. 2815-00-856-1560).....ATQ		EA 1
15	24	XAHZZ		8055158	72915	SEAL ACCESSORY DRIVE OIL (COMPONENT OF GASKET KIT, STOCK NO. 2815-00-856-1560).....ATP		EA 1
15	24	XAHZZ		8055158	72915	SEAL ACCESSORY DRIVE OIL (COMPONENT OF GASKET KIT, STOCK NO. 2815-00-856-1560).....ATQ		EA 1
15	25	XBHZZ		8041657	72915	RETAINER OIL, SEAL.....ATP		EA 1
15	25	XBHZZ		8041657	72915	RETAINER OIL, SEAL.....ATQ		EA 1
15	26	XBHZZ		8049954	72915	DOWEL ALIGNMENT.....ATP		EA 2
15	26	XBHZZ		8049954	72915	DOWEL ALIGNMENT.....ATQ		EA 2
15	27	XBHZZ	5307-00-366-3519	8084871	72915	STUD COVER RETAINING 1/2-13 THD SIZE, 2 7/16 IN. LG.....ATP		EA 8
15	27	XBHZZ	5307-00-366-3519	8084871	72915	STUD COVER RETAINING 1/2-13 THD SIZE, 2 7/16 IN. LG.....ATQ		EA 8
15	28	XBHZZ		8032719	72915	NUT COVER RETAINING 1/2-20 THD SIZEATP		EA 8
15	28	XBHZZ		8032719	72915	NUT COVER RETAINING 1/2-20 THD SIZEATQ		EA 8
15	29	XBHZZ		6101229	72915	WASHER, FLAT COVER RETAINING 1/2 IN. SCREW SIZEATP		EA 8
15	29	XBHZZ		6101229	72915	WASHER, FLAT COVER RETAINING 1/2 IN. SCREW SIZEATQ		EA 8
15	30	XBHZZ		179839	72915	BOLT RETAINER, 3/8-16 THD SIZE 1 IN. LG.....ATP		EA 6
15	30	XBHZZ		179839	72915	BOLT RETAINER, 3/8-16 THD SIZE 1 IN. LG.....ATQ		EA 6
15	31	XBHZZ	5310-00-261-7340	MS35338-8	96906	WASHER, LOCK RETAINER 3/8 IN. SCREW SIZEATP		EA 6
15	31	XBHZZ	5310-00-261-7340	MS35338-8	96906	WASHER, LOCK RETAINER 3/8 IN. SCREW SIZEATQ		EA 6
15	32	XBFZZ		8349817	72915	GUARD ASSEMBLY FLYWHEEL, RIGHT HAND CURRENT DESIGNATP		EA 1
15	32	XBFZZ		8349817	72915	GUARD ASSEMBLY FLYWHEEL, RIGHT HAND CURRENT DESIGNATQ		EA 1
15	33	XBFZZ		8349818	72915	..COVER ASSEMBLY GUARD.....ATP		EA 1
15	33	XBFZZ		8214628	72915	..COVER ASSEMBLY GUARD.....ATQ		EA 1
15	34	XBFZZ		8082592	72915	..LATCH ASSEMBLY ..ATP		EA 1
15	35	XBFZZ		113860	72915	..SCREW LATCH MTG. 5/16-18 THD SIZE, 5/8 IN. LG.....ATP		EA 3
15	35	XBFZZ		113860	72915	..SCREW LATCH MTG. 5/16-18 THD SIZE, 5/8 IN. LG.....ATQ		EA 3
15	36	XBFZZ		8035145	72915	..NUT,LOCK LATCH 5/16-18 THD SIZEATP		EA 3

SECTION II

TM 5-6115-456-34P

(1) ILLUSTRATION		(2)	(3)	(4)	(5)	(6)	(7)	(8)
(a) FIG NO.	(b) ITEM NO.	SMR CODE	FEDERAL STOCK NUMBER	PART NUMBER	FSCM	DESCRIPTION USABLE ON CODE	U/M	QTY INC IN UNIT
15	36	XBFZZ		8035145	72915	..NUT,LOCK LATCH, 5/16-18 THD SIZEATQ	EA	3
15	37	XBFZZ		103320	72915	..WASHER,LOCK LATCH MTG, 5/16 IN. SCREW SIZEATP	EA	3
15	37	XBFZZ		103320	72915	..WASHER,LOCK LATCH MTG, 5/16 IN. SCREW SIZEATQ	EA	3
15	38	XBFZZ		8084037	72915	..HOOK LATCH.....	EA	1
15	39	XBFZZ		8223786	72915	..PAD MTG.....	EA	2
15		XBFZZ		8274870	72915	..PAD MTG.....	EA	1
15		XBFZZ		8214622	72915	..PAD MTG.....	EA	1
15	40	XBFZZ		103323	72915	..WASHER,LOCK GUARD MTG 1/2 IN.SCREW SIZEATP	EA	5
15	40	XBFZZ		103323	72915	..WASHER,LOCK GUARD MTG 1/2 IN.SCREW SIZEATQ	EA	5
15	41	XBFZZ		179881	72915	BOLT GUARD MTG, 1/2-13 THD SIZE 1 IN. LG.....ATP	EA	5
15	41	XBFZZ		179881	72915	BOLT GUARD MTG, 1/2-13 THD SIZE 1 IN. LG.....ATQ	EA	5
15	42	XBFZZ		8349867	72915	GUARD ASSEMBLY FLYWHEEL LEFT HAND SIDE.....ATP	EA	1
15	42	XBFZZ		8349867	72915	GUARD ASSEMBLY FLYWHEEL LEFT HAND SIDE.....ATQ	EA	1
15	43	XBFZZ		8271366	72915	..COVER ASSEMBLY GUARD.....	EA	1
15	44	XBFZZ		8082592	72915	..LATCH ASSEMBLY.....	EA	1
15	45	XBFZZ		113860	72915	..SCREW LATCH MTG, 5/16-18 THD SIZE 5/8 IN. LG.....ATP	EA	3
15	45	XBFZZ		113860	72915	..SCREW LATCH MTG, 5/16-18 THD SIZE 5/8 IN. LG.....ATQ	EA	3
15	46	XBFZZ		8035145	72915	..NUT LATCH MTG 5/16-18 THD SIZE.....ATP	EA	3
15	46	XBFZZ		8035145	72915	..NUT LATCH MTG 5/16-18 THD SIZE.....ATQ	EA	3
15	47	XBFZZ		8084037	72915	..HOOK LATCH.....	EA	1
15	48	XBFZZ		8214622	72915	..PAD MTG.....	EA	2
15	49	XBFZZ		103323	72915	..WASHER,LOCK PAD MTG 5/16-18 THD SIZE.....ATP	EA	8
15	49	XBFZZ		103323	72915	..WASHER,LOCK PAD MTG 5/16-18 THD SIZE.....ATQ	EA	8
15	50	XBFZZ		179881	72915	..BOLT GUARD AND SPACER MTG 1/2-13 THD SIZE 1 IN. LG.....ATP	EA	8
15	50	XBFZZ		179881	72915	..BOLT GUARD AND SPACER MTG 1/2-13 THD SIZE 1 IN. LG.....ATQ	EA	8
15	51	XBFZZ		8274870	72915	..PAD MTG.....	EA	1
15	52	XBFZZ		8271373	72915	..SPACER GUARD, UPPER.....	EA	1

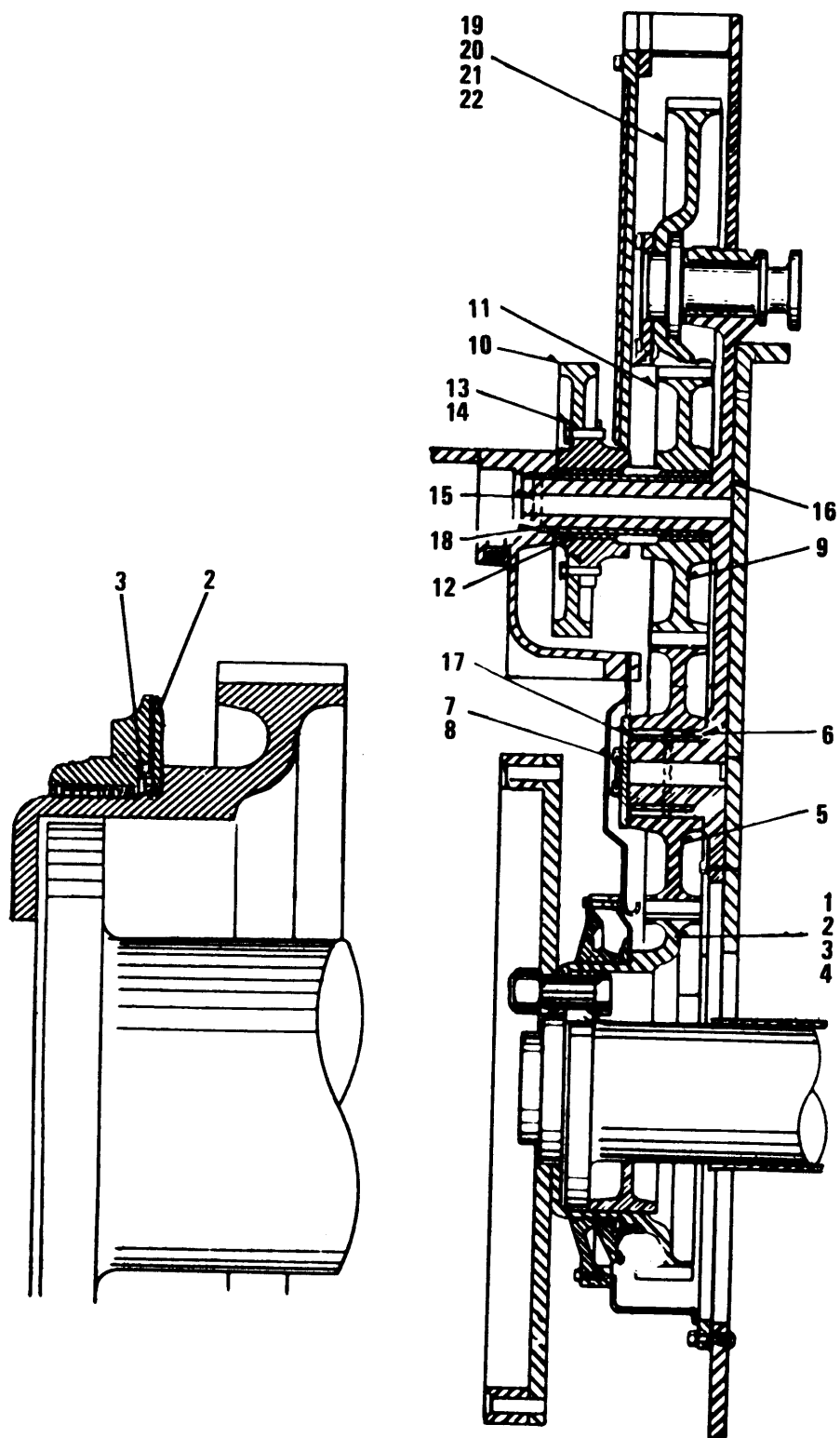

Figure 16. Camshaft Drive Gear Train

TS 6115-456-34P/16

SECTION II

TM 5-6115-456-34P

(1) ILLUSTRATION		(2)	(3)	(4)	(5)	(6)	(7)	(8)
(a) FIG NO.	(b) ITEM NO.	SMR CODE	FEDERAL STOCK NUMBER	PART NUMBER	FSCM	DESCRIPTION USABLE ON CODE	U/M	QTY INC IN UNIT
						GROUP 06 CAMSHAFT, COUNTERWEIGHTS AND OVERSPEED TRIP LINKAGE		
16	1	PAHZZ	3020-00-363-5622	8069014	24617	GEAR CRANKSHAFTATP	EA	1
16	1	PAHZZ	3020-00-363-5622	8069014	24617	GEAR CRANKSHAFTATQ	EA	1
16	2	XBHZZ	2815-00-366-2923	8031949	72915	SLINGER OIL.....ATP	EA	1
16	2	XBHZZ	2815-00-366-2923	8031949	72915	SLINGER OIL.....ATQ	EA	1
16	3	XBHZZ		8028288	72915	BOLT SLINGER TO GEAR 5/16-24 THD SIZE 3/4 IN. LG.....ATP	EA	8
16	3	XBHZZ		8028288	72915	BOLT SLINGER TO GEAR 5/16-24 THD SIZE 3/4 IN. LG.....ATQ	EA	8
16	4	XBHZZ	5365-00-597-5028	8035526	72915	SHIM SLINGER,.010 IN.....ATP	EA	V
16	4	XBHZZ	5365-00-597-5028	8035526	72915	SHIM SLINGER,.010 IN.....ATQ	EA	V
16	4	XBHZZ		8035527	72915	SHIM SLINGER,.0209 IN.....ATP	EA	V
16	4	XBHZZ		8035527	72915	SHIM SLINGER,.0209 IN.....ATQ	EA	V
16	4	XBHZZ		8035528	72915	SHIM SLINGER,.0299 IN.....ATP	EA	V
16	4	XBHZZ		8035528	72915	SHIM SLINGER,.0299 IN.....ATQ	EA	V
16	5	PAHZZ	3020-00-239-3886	8069030	24617	GEAR IDLER LOWERATP	EA	1
16	5	PAHZZ	3020-00-239-3886	8069030	24617	GEAR IDLER LOWERATQ	EA	1
16	6	PAHZZ	3120-00-363-5813	8069155	24617	BUSHING IDLER GEAR.....ATP	EA	1
16	6	PAHZZ	3120-00-363-5813	8069155	24617	BUSHING IDLER GEAR.....ATQ	EA	1
16	7	XBHZZ		8081394	24617	PLATE THRUST, LOWER IDLER.....ATP	EA	1
16	7	XBHZZ		8081394	24617	PLATE THRUST, LOWER IDLER.....ATQ	EA	1
16	8	PAHZZ	5305-00-366-2513	8048764	72915	BOLT PLATE MTG, 1/2-13 THD SIZE, 1 1/4 IN, LG.....ATP	EA	4
16	8	PAHZZ	5305-00-366-2513	8048764	72915	BOLT PLATE MTG, 1/2-13 THD SIZE, 1 1/4 IN, LG.....ATQ	EA	4
16	9	PAHZZ	2815-00-889-6150	8261300	72915	GEAR ASSEMBLY IDLER, UPPERATP	EA	1
16	9	PAHZZ	2815-00-889-6150	8261300	72915	GEAR ASSEMBLY IDLER, UPPERATQ	EA	1
16	10	XAHZZ		8261211	72915	.GEAR TURBOCHARGER DRIVE.....ATP	EA	1
16	11	XBHZZ	3020-00-889-6155	8261103	72915	.GEAR ASSEMBLY UPPER IDLER.....ATP	EA	1
16	12	PAHZZ	3120-00-757-6639	8283045	72915	.BEARING IDLER GEAR.....ATP	EA	2
16	12	PAHZZ	3120-00-757-6639	8283045	72915	.BEARING IDLER GEAR.....ATQ	EA	2
16	13	PAHZZ	5305-00-366-2854	8028329	24617	.BOLT DRIVE GEAR TO IDLER.....ATP	EA	8
16	13	PAHZZ	5305-00-366-2854	8028329	24617	.BOLT DRIVE GEAR TO IDLER.....ATQ	EA	8
16	14	PAHZZ	9505-00-883-0463	8116738	24617	.WIRE, LOCK BOLTATP	EA	V
16	14	PAHZZ	9505-00-883-0463	8116738	24617	.WIRE, LOCK BOLTATQ	EA	V
16	15	PAHZZ	5330-00-889-6115	8294874	72915	SEAL STUBSHAFT IDLER.....ATP	EA	1
16	15	PAHZZ	5330-00-889-6115	8294874	72915	SEAL STUBSHAFT IDLER.....ATQ	EA	1
16	16	XBHZZ		8288760	72915	STUBSHAFT IDLER, ONE PIECE.....ATP	EA	1
16	16	XBHZZ		8288760	72915	STUBSHAFT IDLER, ONE PIECE.....ATQ	EA	1
16	17	XBHZZ		8281396	72915	.SLEEVE LOWER STUBSHAFT.....ATP	EA	1
16	18	XBHZZ		8261195	72915	.SLEEVE LOWER STUBSHAFT.....ATQ	EA	1
16		XBHZZ		141238	72915	.PIN DOWEL, STUBSHAFT.....ATP	EA	2
16	19	PAHZZ	3020-00-363-5824	8069019	24617	GEAR CAMSHAFT DRIVE.....ATP	EA	2

SECTION II

TM 5-6115-456-34P

(1) ILLUSTRATION		(2)	(3)	(4)	(5)	(6)	(7)	(8)
(a) FIG NO.	(b) ITEM NO.	SMR CODE	FEDERAL STOCK NUMBER	PART NUMBER	FSCM	DESCRIPTION USABLE ON CODE	U/M	QTY INC IN UNIT
16	19	PAHZZ	3020-00-363-5824	8069019	24617	GEAR CAMSHAFT DRIVE ATQ	EA	2
16	20	XBHZZ		8266455	72915	PLATE DOWL RETAINER ATP	EA	2
16	20	XBHZZ		8266455	72915	PLATE DOWL RETAINER ATQ	EA	2
16	21	XBHZZ		8028335	72915	BOLT GEAR MTG, 1/2-20 THD SIZE, 2 1/2 IN, LG..... ATP	EA	8
16	21	XBHZZ		8028335	72915	BOLT GEAR MTG, 1/2-20 THD SIZE, 2 1/2 IN, LG..... ATQ	EA	8
16	22	XBHZZ		8286665	72915	BOLT RETAINER DOWEL, DRILLED HD, 5/16-24 THD SIZE, 5/8 IN, LG ATP	EA	8
16	22	XBHZZ		8286665	72915	BOLT RETAINER DOWEL, DRILLED HD, 5/16-24 THD SIZE, 5/8 IN, LG ATQ	EA	8
16		XBHZZ	5315-00-366-2896	8271443	72915	DOWEL STUBSHAFT LOCATION, 1/2 IN, DIA, 1 13/16 IN, LG..... ATP	EA	2
16		XBHZZ	5315-00-366-2896	8271443	72915	DOWEL STUBSHAFT LOCATION, 1/2 IN, DIA, 1 13/16 IN, LG..... ATQ	EA	2
16		XBHZZ		8028327	72915	BOLT DOWEL, HEXAGON HEAD, 5/16-24 THD SIZE, 1/2 IN, LG ATP	EA	2
16		XBHZZ		8028327	72915	BOLT DOWEL, HEXAGON HEAD, 5/16-24 THD SIZE, 1/2 IN, LG ATQ	EA	2
16		PAHZZ	5305-00-366-2854	8028329	24617	BOLT STUBSHAFT MTG, 1/2-20 THD SIZE, 1 1/2 IN, LG ATP	EA	15
16		PAHZZ	5305-00-366-2854	8028329	24617	BOLT STUBSHAFT MTG, 1/2-20 THD SIZE, 1 1/2 IN, LG ATQ	EA	15

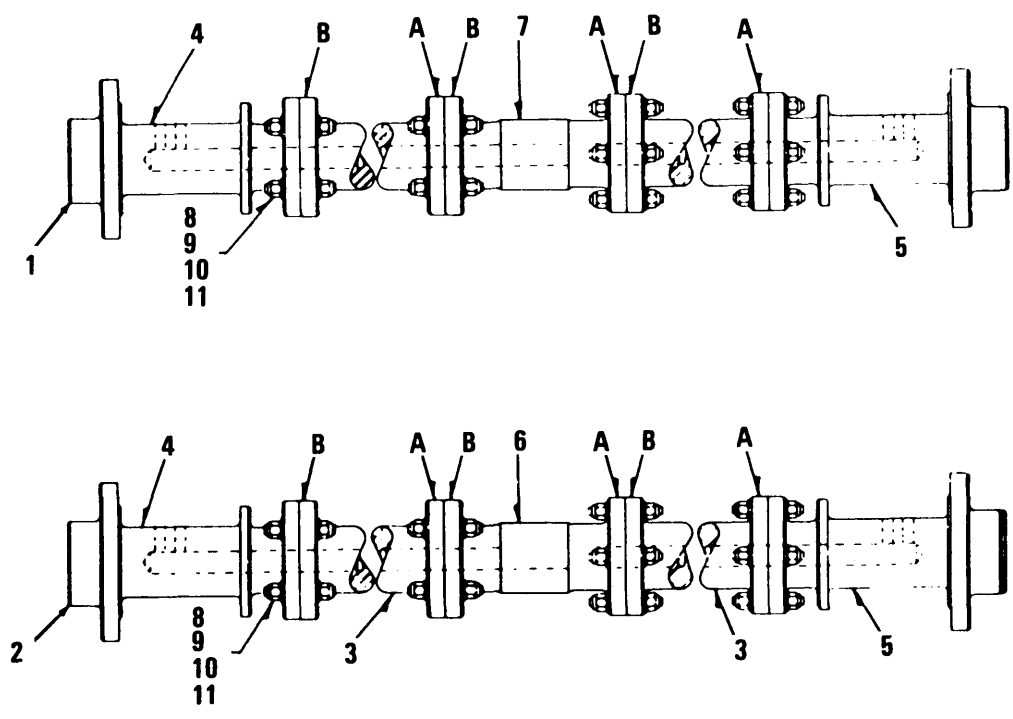

TS 6115-456-34P/17 (1)

Figure 17. Camshaft and Counterweight (Sheet 1 of 2)

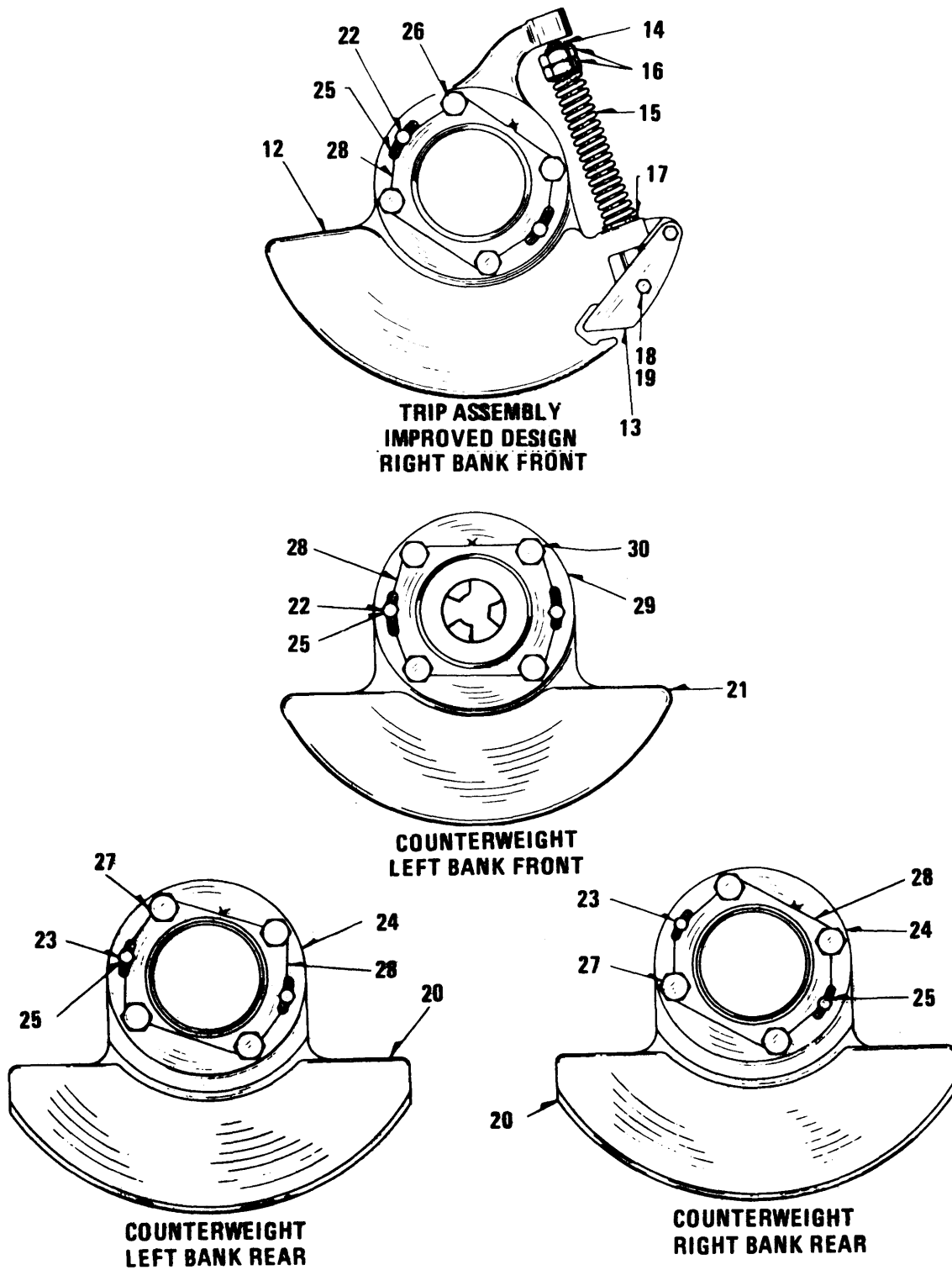

TS 6115-456-34P/17 (2)

Figure 17. Camshaft and Counterweight (Sheet 2 of 2)

SECTION II

TM 5-6115-456-34P

(1) ILLUSTRATION		(2)	(3)	(4)	(5)	(6)	(7)	(8)
(a) FIG NO.	(b) ITEM NO.	SMR CODE	FEDERAL STOCK NUMBER	PART NUMBER	FSCM	DESCRIPTION USABLE ON CODE	U/M	QTY INC IN UNIT
17	1	PAHZZ	2815-00-103-5559	8274791	72915	CAMSHAFT ASSEMBLY RIGHT BANK.....ATP	EA	1
17	1	PAHZZ	2815-00-103-5559	8274791	72915	CAMSHAFT ASSEMBLY RIGHT BANK.....ATQ	EA	1
17	2	PAHZZ	2815-00-103-8102	8274190	72915	CAMSHAFT ASSEMBLY LEFT BANK.....ATP	EA	1
17	2	PAHZZ	2815-00-103-8102	8274790	72915	CAMSHAFT ASSEMBLY LEFT BANK.....ATQ	EA	1
17	3	XBHZZ		8261194	72915	SEGMENT CAMSHAFTATP	EA	2
17	4	XBHZZ		8261194	72915	SEGMENT CAMSHAFTATQ	EA	2
17	4	XBHZZ	2815-00-363-5837	8070749	72915	STUBSHAFT CAMSHAFT, ACCESSORY DRIVE END.....ATP	EA	1
17	4	XBHZZ	2815-00-363-5837	8070749	72915	STUBSHAFT CAMSHAFT, ACCESSORY DRIVE END.....ATQ	EA	1
17	5	XBHZZ		8028361	72915	STUBSHAFT CAMSHAFT, CAMSHAFT DRIVE ENDATP	EA	1
17	5	XBHZZ		8028361	72915	STUBSHAFT CAMSHAFT, CAMSHAFT DRIVE ENDATQ	EA	1
17	6	XBHZZ		8028638	72915	SPACER SEGMENT TO SEGMENTATP	EA	1
17	6	XBHZZ		8028638	72915	SPACER SEGMENT TO SEGMENTATQ	EA	1
17	7	XBHZZ		8032837	72915	SPACER SEGMENT TO SEGMENTATP	EA	1
17	7	XBHZZ		8032837	72915	SPACER SEGMENT TO SEGMENTATQ	EA	1
17	8	XBHZZ		8034672	72915	STUD LOCATINGATP	EA	4
17	8	XBHZZ		8034672	72915	STUD LOCATINGATQ	EA	4
17	9	XBHZZ		8034673	72915	STUD SEGMENT.....ATP	EA	12
17	9	XBHZZ		8034673	72915	STUD SEGMENT.....ATQ	EA	12
17	10	XBHZZ		8032717	72915	NUT,SELF-LOCKING STUBSHAFT MTG,3/8-24 THD SIZEATP	EA	32
17	10	XBHZZ		8032717	72915	NUT,SELF-LOCKING STUBSHAFT MTG,3/8-24 THD SIZEATQ	EA	32
17	11	PAHZZ	5310-00-126-5407	8035950	72915	WASHER,FLAT STUBSHAFT MTG,3/8 IN. SCREW SIZEATP	EA	32
17	11	PAHZZ	5310-00-126-5407	8035950	72915	WASHER,FLAT STUBSHAFT MTG,3/8 IN. SCREW SIZEATQ	EA	32
17	12	XBFZZ		8163181	72915	TRIP ASSEMBLY OVERSPEED.....ATP	EA	1
17	12	XBFZZ		8163181	72915	TRIP ASSEMBLY OVERSPEED.....ATQ	EA	1
17	13	XAFZZ		8059630	72915	.WEIGHT OVERSPEED TRIP THROWOUTEA	EA	1
17	14	XAFZZ		8059642	72915	.GUIDE SPRINGEA	EA	1
17	15	PAFZZ	5360-00-825-0694	8324000	72915	.SPRING COMPRESSIONATP	EA	1
17	15	PAFZZ	5360-00-825-0694	8324000	72915	.SPRING COMPRESSIONATQ	EA	1
17	16	XBFZZ		114498	24617	.NUT SPRING ADJUSTING LOCK,5/8-18 THD SIZEATP	EA	2
17	16	XBFZZ		114498	24617	.NUT SPRING ADJUSTING LOCK.5/8-18 THD SIZEATQ	EA	2
17	17	PAFZZ	5330-00-366-1076	116097	72915	.WASHER,FLAT SPRING ADJUSTING LOCK, 5/8 IN.SCREW SIZEATP	EA	1
17	17	PAFZZ	5330-00-366-1076	116097	72915	.WASHER,FLAT SPRING ADJUSTING LOCK, 5/8 IN.SCREW SIZEATQ	EA	1
17	18	XBFZZ		8059643	72915	.BOLT SHOULDER,WEIGHT TO GUIDE,1/4-28 THD SIZE, 1 5/8 IN.LGATP	EA	2
17	18	XBFZZ		8059643	72915	.BOLT SHOULDER,WEIGHT TO GUIDE,1/4-28 THD SIZE, 1 5/8 IN.LGATQ	EA	2
17	19	XBFZZ		8032715	72915	.NUT,LOCK WEIGHT TO GUIDE,1/4-28 THD SIZEATP	EA	2
17	19	XBFZZ		8032715	72915	.NUT,LOCK WEIGHT TO GUIDE,1/4-28 THD SIZEATQ	EA	2
17	20	XBHZZ		8163184	72915	COUNTERWEIGHT CAMSHAFT RIGHT AND LEFT BANK REARATP	EA	1
17	20	XBHZZ		8163184	72915	COUNTERWEIGHT CAMSHAFT RIGHT AND LEFT BANK REAR ... ATQ	EA	1
17	21	XBHZZ		8163185	72915	COUNTERWEIGHT CAMSHAFT LEFT BANK FRONTATP	EA	1

SECTION II

TM 5-6115-456-34P

(1) ILLUSTRATION		(2)	(3)	(4)	(5)	(6)	(7)	(8)
(a) FIG NO.	(b) ITEM NO.	SMR CODE	FEDERAL STOCK NUMBER	PART NUMBER	FSCM	DESCRIPTION USABLE ON CODE	U/M	QTY INC IN UNIT
17	21	XBHZZ		8163185	72915	COUNTERWEIGHT CAMSHAFT LEFT BANK FRONTATQ	EA	1
17	22	XBHZZ	5315-00-366-2841	8028739	72915	DOWEL COUNTERWEIGHT, 1/2 IN.DIA, 1 5/16 IN.LGATP	EA	2
17	22	XBHZZ	5315-00-366-2841	8028739	72915	DOWEL COUNTERWEIGHT, 1/2 IN.DIA, 1 5/16 IN.LGATQ	EA	2
17		XBHZZ		8082389	72915	.DOWEL COUNTERWEIGHT, ACCESSORY END, .005 OS.....	EA	2
17		XBHZZ		8082388	72915	.DOWEL COUNTERWEIGHT, ACCESSORY END, .010 OS.....	EA	V
17		XBHZZ		8082381	72915	.DOWEL COUNTERWEIGHT, ACCESSORY END, .015 OS.....	EA	V
17	23	XBHZZ		8028738	72915	DOWEL COUNTERWEIGHT, 1/2 IN.DIA.2 1/16 IN.LGATP	EA	2
17	23	XBHZZ		8028738	72915	DOWEL COUNTERWEIGHT, 1/2 IN.DIA.2 1/16 IN.LG.....ATQ	EA	2
17		XBHZZ		8082380	24617	.DOWEL COUNTERWEIGHT, CAMSHAFT DRIVE END,.005 OS	EA	V
17		XBHZZ		808230	24617	.DOWEL COUNTERWEIGHT, CAMSHAFT DRIVE END,.010 OS	EA	V
17		XBHZZ		8045884	24617	.DOWEL COUNTERWEIGHT, CAMSHAFT DRIVE END,.015 OS	EA	V
17	24	XBHZZ		8266455	72915	PLATE RETAINER.....ATP	EA	2
17	24	XBHZZ		8266455	72915	PLATE RETAINER.....ATQ	EA	2
17	25	XBHZZ		8286669	72915	BOLT DOWEL, 5/16-24 THD SIZE 5/8 IN.LG.....ATP	EA	4
17	25	XBHZZ		8286669	72915	BOLT DOWEL, 5/16-24 THD SIZE 5/8 IN.LG.....ATQ	EA	4
17	26	XBHZZ		8028287	72915	BOLT COUNTERWEIGHT ACCESSORY END,1/2-20 THD SIZE.1 3/8..... IN LG.....ATP	EA	4
17	26	XBHZZ		8028287	72915	BOLT COUNTERWEIGHT ACCESSORY END,1/2-20 THD SIZE.1 3/8..... IN.LG.....ATQ	EA	4
17	27	XBHZZ		8028335	72915	BOLT COUNTERWEIGHT CAMSHAFT DRIVE END.1/2-20 THD SIZE, 2 1/8 IN.LGATP	EA	4
17	27	XBHZZ		8028335	72915	BOLT COUNTERWEIGHT CAMSHAFT DRIVE END.1/2-20 THD SIZE, 2 1/8 IN. LG.....ATQ	EA	4
17	28	PAHZZ	9505-00-883-0463	8116738	72915	WIRE, LOCK BOLT.ATP	EA	V
17	28	PAHZZ	9505-00-883-0463	8116738	72915	WIRE, LOCK BOLTATQ	EA.	V
17	29	XBHZZ		8450470	72915	ADAPTER ENGINE SPEED SWITCHATP	EA	1
17	29	XBHZZ		8450470	72915	ADAPTER ENGINE SPEED SWITCHATQ	EA	1
17	30	XBHZZ		8028302	72915	BOLT COUNTERWEIGHT ACCESSORY END 1/2-20 THD SIZE,1 1/2 IN LG.....ATP	EA	4
17	30	XBHZZ		8028302	72915	BOLT COUNTERWEIGHT ACCESSORY END.1/2-20 THD SIZE,1 1/2 IN.LG.....ATQ	EA	4

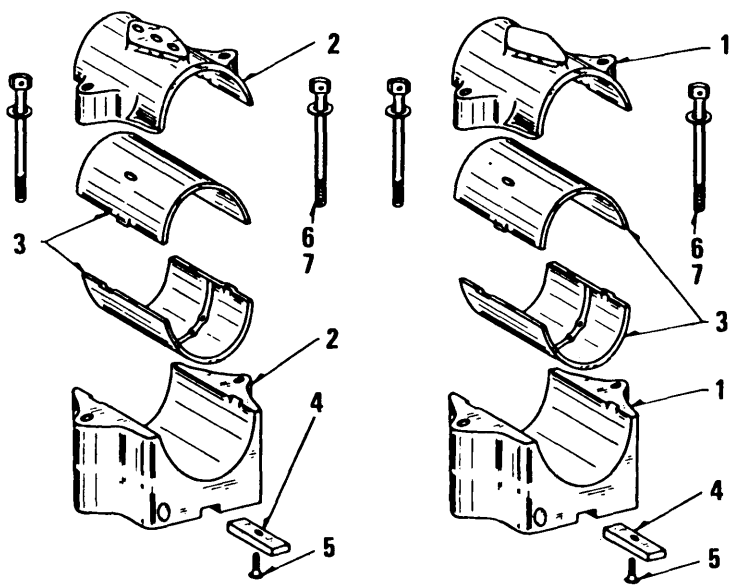

TS 6115-456-34P/18 (1)

Figure 18. Camshaft Bearing Bracket (Sheet 1 of 2)

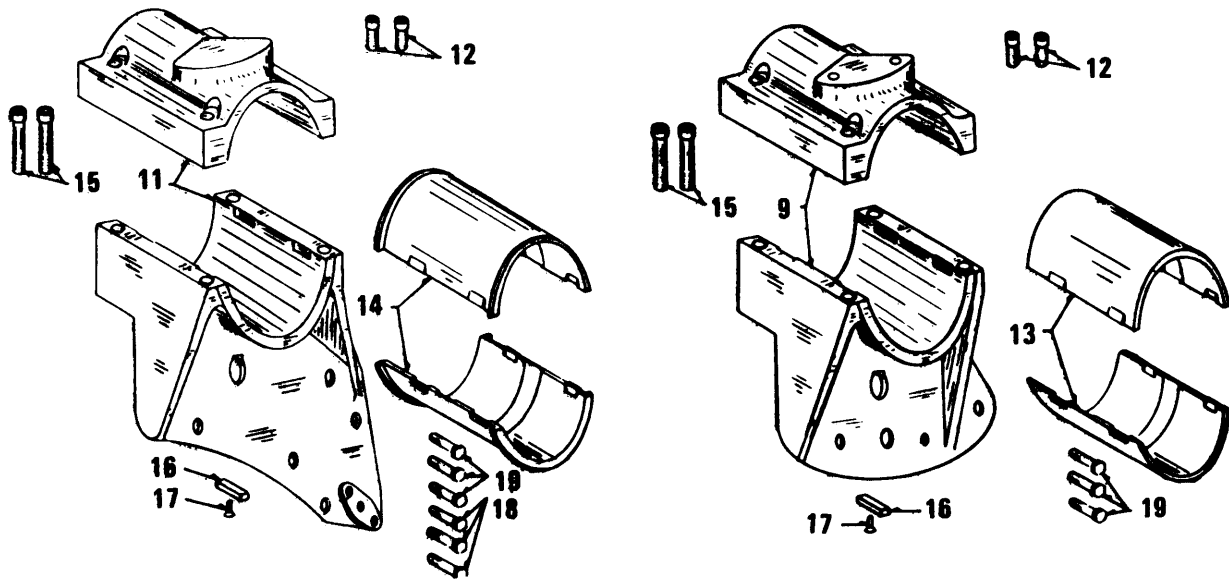
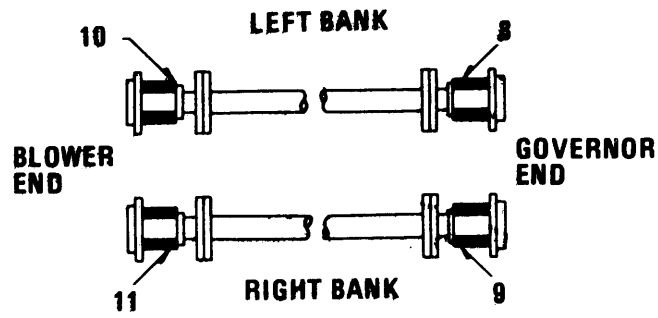

TS 6115-456-34P/18 (2)

Figure 18. Camshaft Bearing Bracket (Sheet 2 of 2)

SECTION II

TM 5-6115-456-34P

(1) ILLUSTRATION		(2)	(3)	(4)	(5)	(6)	(7)	(8)
(a) FIG NO.	(b) ITEM NO.	SMR CODE	FEDERAL STOCK NUMBER	PART NUMBER	FSCM	DESCRIPTION	USABLE ON CODE	QTY INC IN UNIT
18	1	PAHZZ	2815-00-103-8104	8320995	72915	BLOCK ASSEMBLY BEARING PLAIN FLANGE.....ATP	EA	8
18	1	PAHZZ	2815-00-103-8104	8320995	72915	BLOCK ASSEMBLY BEARING PLAIN FLANGE.....ATQ	EA	8
18	2	XBHZZ		8320994	72915	BLOCK ASSEMBLY BEARING, DRILLED FLANGE.....ATP	EA	8
18	2	XBHZZ		8320994	72915	BLOCK ASSEMBLY BEARING. DRILLED FLANGE.....ATQ	EA	8
18	3	PAHZZ	3120-00-363-5831	8071176	24617	SHELL BEARING BLOCK.....ATP	EA	32
18	3	PAHZZ	3120-00-363-5831	8071176	24617	SHELL BEARING BLOCK.....ATQ	EA	32
18	4	PAHZZ	5315-00-366-2836	8045976	24617	KEY BLOCK TO CRANKCASE.....ATP	EA	16
18	4	PAHZZ	5315-00-366-2836	8045976	24617	KEY BLOCK TO CRANKCASE.....ATQ	EA	16
18	5	XBHZZ		110534	24617	SCREW,MACHINE KEY,FLAT SLOTTED HEAD,NO.10-24..... THD SIZE.7/8 IN.LG.....ATP	EA	16
18	5	XBHZZ		110534	24617	SCREW,MACHINE KEY,FLAT SLOTTED HEAD,NO.10-24..... THD SIZE,7/8 IN.LG.....ATQ	EA	16
18	6	XBHZZ		188146	72915	BOLT BLOCK TO CRANKCASE,3/8-24 THD SIZE.4 5/8 IN.LG.....ATP	EA	32
18	6	XBHZZ		188146	72915	BOLT BLOCK TO CRANKCASE,3/8-24 THD SIZE.4 5/8 IN.LG.....ATQ	EA	32
18	7	XBHZZ	5310-00-261-7340	MS35338-8	96906	WASHER,LOCK BLOCK TO CRANKCASE,3/8 IN.SCREW SIZE.....ATP	EA	32
18	7	XBHZZ	5310-00-261-7340	MS35338-8	96906	WASHER,LOCK BLOCK TO CRANKCASE,3/8 IN.SCREW SIZE.....ATQ	EA	32
18	8	XBHZZ		8253146	72915	BRACKET ASSEMBLY BEARING,LEFT BANK,FRONT,GOVERNOR END...ATP	EA	1
18	8	XBHZZ		8253146	72915	BRACKET ASSEMBLY BEARING,LEFT BANK,FRONT,GOVERNOR END..ATQ	EA	1
18	9	XBHZZ		8253152	72915	BRACKET ASSEMBLY RIGHT BANK.....ATP	EA	1
18	9	XBHZZ		8253152	72915	BRACKET ASSEMBLY RIGHT BANK.....ATQ	EA	1
18	10	XBHZZ		8253259	72915	BRACKET ASSEMBLY LEFT BANK.....ATP	EA	1
18	10	XBHZZ		8253259	72915	BRACKET ASSEMBLY LEFT BANK.....ATQ	EA	1
18	11	XBHZZ	2815-00-400-6844	8253250	72915	BRACKET ASSEMBLY REAR,BLOWER END.....ATP	EA	1
18	11	XBHZZ	2815-00-400-6844	8253250	72915	BRACKET ASSEMBLY REAR,BLOWER END.....ATQ	EA	1
18		XBHZZ		8029147	72915	.DOWEL BRACKET ASSEMBLY.....	EA	4
18	12	XBHZZ		138294	72915	.BOLT DOWEL.....ATP	EA	4
18	12	XBHZZ		138294	72915	.BOLT DOWEL.....ATQ	EA	4
18	13	PAHZZ	3120-00-755-4515	8237900	24617	SHELL BEARING BRACKET, GOVERNOR END.....ATP	EA	2
18	13	PAHZZ	3120-00-755-4515	8237900	24617	SHELL BEARING BRACKET, GOVERNOR END.....ATQ	EA	2
18	14	PAHZZ	3120-00-795-4516	8253825	24617	SHELL BEARING,BLOWER END.....ATP	EA	2
18	14	PAHZZ	3120-00-755-4516	8253825	24617	SHELL BEARING,BLOWER END.....ATQ	EA	2
18	15	PAHZZ	5305-00-366-2853	8055508	24617	BOLT BRACKET TO CRANKCASE,SOCKET HEAD 1/2-20..... THD SIZE.4 3/4 IN.LG.....ATP	EA	4
18	15	PAHZZ	5305-00-366-2853	8055508	24617	BOLT BRACKET TO CRANKCASE,SOCKET HEAD 1/2-20..... THD SIZE,4 3/4 IN.LG.....ATQ	EA	4
18	16	XBHZZ		8044728	24617	KEY CRANKCASE, 1/2 X 1/2, 1 3/4 IN.LG.....ATP	EA	2
18	16	XBHZZ		8044728	24617	KEY CRANKCASE, 1/2 X 1/2, 1 3/4 IN.LG.....ATQ	EA	2
18	17	XBHZZ		110534	24617	BOLT KEY,SLOTTED HEAD NO.10-24 THD SIZE,7/8 IN.LG.....ATP	EA	2
18	17	XBHZZ		110534	24617	BOLT KEY,SLOTTED HEAD,NO.10-24 THD SIZE.7/8 IN LG.....ATQ	EA	2
18	18	XBHZZ		8028312	72915	BOLT,MACHINE BRACKET TO CRANKCASE.1/2-20 THD SIZE,1 IN LG. ATP	EA	3

SECTION II

TM 5-6115-456-34P

(1) ILLUSTRATION		(2)	(3)	(4)	(5)	(6)	(7)	(8)
(a) FIG NO.	(b) ITEM NO.	SMR CODE	FEDERAL STOCK NUMBER	PART NUMBER	FSCM	DESCRIPTION USABLE ON CODE	U/M	QTY INC IN UNIT
18	18	XBHZZ		8028312	72915	BOLT,MACHINE BRACKET TO CRANKCASE, 1/2-20 THD SIZE IN.LG ATQ	EA	3
18	19	PAHZZ	5305-00-366-2854	8028329	24617	BOLT,MACHINE BRACKET TO CRANKCASE, DRILLED HEXAGON HEAD.1/2-20 THD SIZE,1-1/4 IN.LG..... ATP	EA	6
18	19	PAHZZ	5305-00-366-2854	8028329	24617	BOLT,MACHINE BRACKET TO CRANKCASE, DRILLED HEXAGON HEAD 1/2- 20 THD SIZE,1-1/4 IN.LG.....ATQ	EA	6
18		PAHZZ	9535-00-883-0463	8116738	24617	WIRE,LOCK BOLTATP	EA	V
18		PAHZZ	9505-00-883-0463	8116738	24617	WIRE,LOCK BOLTATQ	EA	V

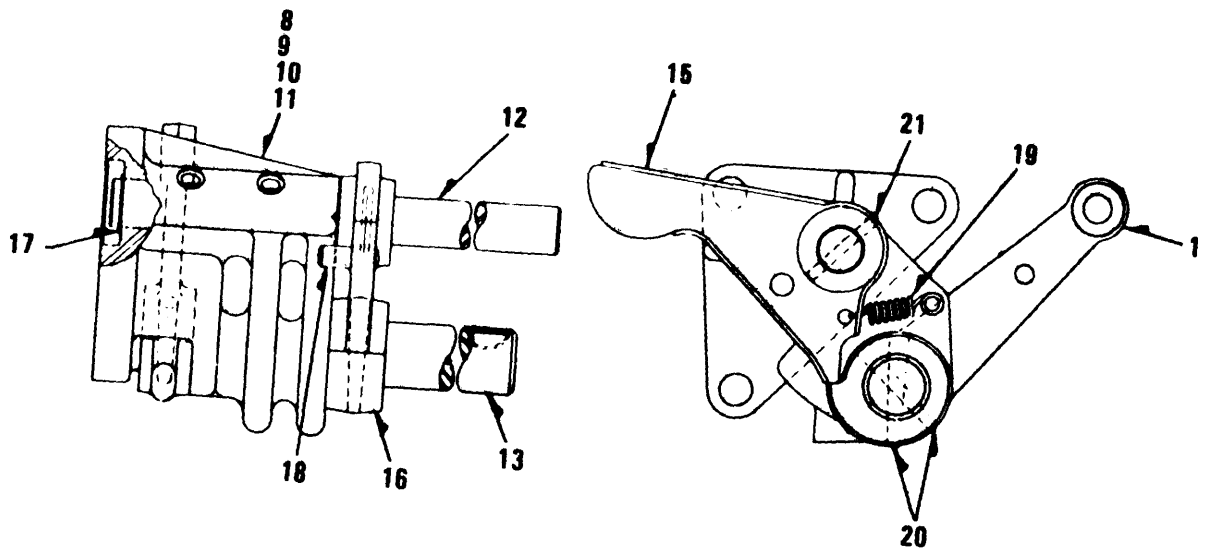
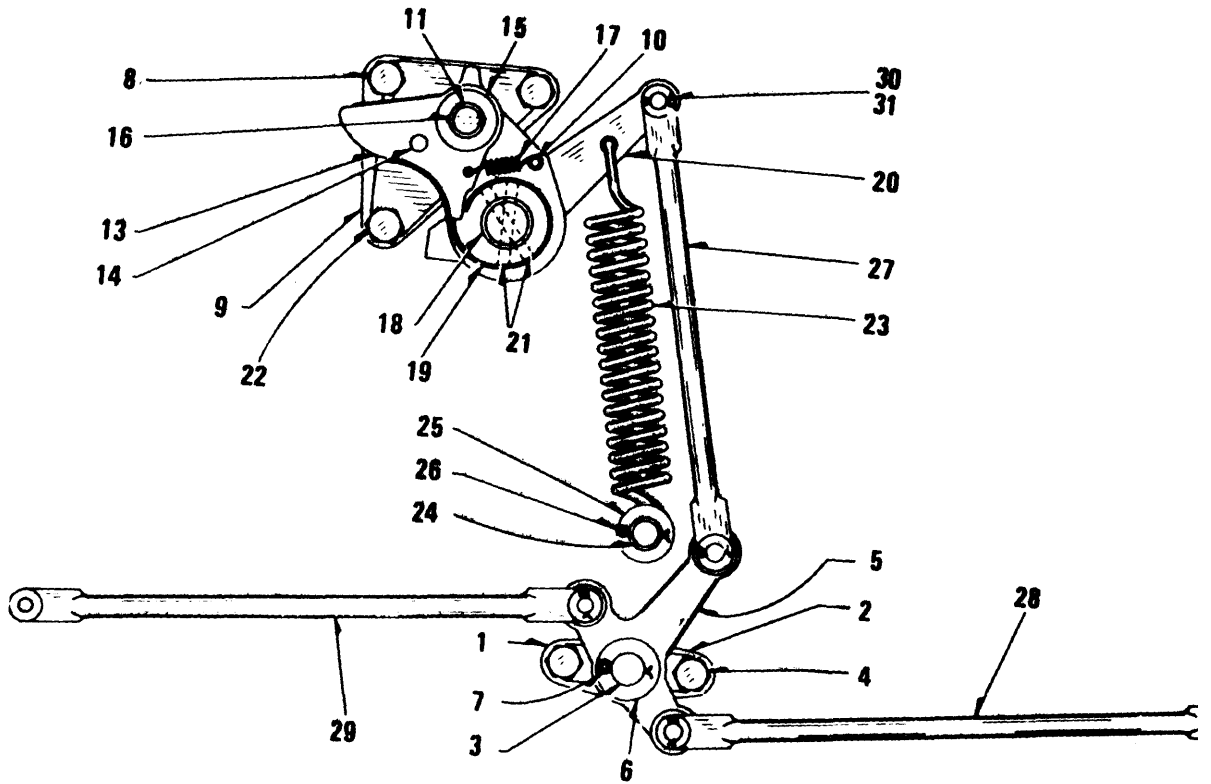

Figure 19. Camshaft Overspeed Trip Linkage

TS 6115-456-34P/19

SECTION II

TM 5-6115-456-34P

(1) ILLUSTRATION		(2)	(3)	(4)	(5)	(6)	(7)	(8)
(a) FIG NO.	(b) ITEM NO.	SMR CODE	FEDERAL STOCK NUMBER	PART NUMBER	FSCM	DESCRIPTION USABLE ON CODE	U/M	QTY INC IN UNIT
19	1	XBFZZ	2815-00-366-3459	8028204	72915	BRACKET ASSEMBLY TOGGLE LEVER ATP	EA	1
19	1	XBFZZ	2815-00-366-3459	8028204	72915	BRACKET ASSEMBLY TOGGLE LEVER ATQ	EA	1
19	2	XAFZZ		8028210	72915	.BRACKET TOGGLE LEVER EA	EA	1
19	3	XBFZZ		8028216	72915	.SHAFT BRACKET EA	EA	1
19		XBFZZ		112053	72915	.PIN SHAFT TO BRACKET, 5/16 IN .DIA. 1 1/4 IN.LG..... EA	EA	1
19	4	XBFZZ		181364	72915	BOLT BRACKET MTG,3/8-24 THD SIZE,1 1/4 IN.LG ATP	EA	Z
19	4	XBFZZ		181384	72915	BOLT BRACKET MTG,3/8-24 THD SIZE,1 1/4 IN LG ATQ	EA	2
19	5	XBFZZ	3040-00-366-3480	8028495	72915	.LEVER TOGGLE EA	EA	1
19	6	XBFZZ		8028732	72915	WASHER TOGGLE LEVER ATP	EA	1
19	6	XBFZZ		8028732	72915	WASHER TOGGLE LEVER ATQ	EA	1
19	7	XBFZZ		103385	72915	PIN, COTTER LEVER,1/8 IN.DIA.,1 IN.LG ATP	EA	1
19	7	XBFZZ		103385	72915	PIN, COTTER LEVER,1/8 IN.DIA, 1 IN LG ATQ	EA	1
19	8	XBFZZ		8242289	72915	BRACKET ASSEMBLY TRIP PAWL ATP	EA	1
19	8	XBFZZ		8242289	72915	BRACKET ASSEMBLY TRIP PAWL ATQ	EA	1
19	9	XAFZZ		8242286	72915	.BRACKET ASSEMBLY EA	EA	1
19	10	XAFZZ		8242284	72915	.BUSHING BRACKET EA	EA	2
19	11	XAFZZ		8028212	72915	.ANCHOR SPRING EA	EA	1
19	12	XAFZZ		8242287	72915	.SHAFT TRIP EA	EA	1
19	13	XAFZZ		8029824	72915	.SHAFT LOCK EA	EA	1
19	14	XAFZZ		8028213	72915	.LEVER STOP EA	EA	1
19	15	XAFZZ		8069264	72915	.PAWL TRIP EA	EA	1
19	16	XAFZZ		8028214	72915	.LOCK TRIP PAWL EA	EA	1
19	17	XAFZZ		9411497	72915	.RING SNAP EA	EA	1
19	18	XAFZZ		8028223	72915	.PIN TRIP PAWL STOP EA	EA	1
19	19	PAFZZ	5360-00-363-5844	8028791	72915	.SPRING TRIP PAWL ATP	EA	1
19	19	PAFZZ	5360-00-363-5844	8028791	72915	.SPRING TRIP PAWL ATQ	EA	1
19	20	XAFZZ		103596	72915	.PIN,TAPER LEVER,NO.3,1 1/2 IN.LG EA	EA	2
19	21	XAFZZ		455277	72915	.PIN,SPRING PAWL,1/8 IN.DIA. 1/8 IN.LG..... EA	EA	1
19	22	XBFZZ		181365	72915	BOLT BRACKET MTG,3/8-24 THD SIZE,1 1/8 IN LG ATP	EA	3
19	22	XBFZZ		181365	72915	BOLT BRACKET MTG,3/8-24 THD SIZE 1 1/8 IN.LG ATQ	EA	3
19	23	PAFZZ	2990-00-103-9159	8311814	72915	SPRING ACTUATING ATP	EA	1
19	23	PAFZZ	2990-00-103-9159	8311814	72915	SPRING ACTUATING ATQ	EA	1
19	24	XBFZZ		8085119	72915	ANCHOR SPRING ATP	EA	1
19	24	XBFZZ		8085119	72915	ANCHOR SPRING ATQ	EA	1
19	25	XBFZZ		6101229	72915	WASHER FLAT ANCHOR,1/2 IN.SCREW SIZE ATP	EA	1
19	25	XBFZZ		6100229	72915	WASHER,FLAT ANCHOR,1/2 IN.SCREW SIZE ATQ	EA	1
19	26	XBFZZ		108629	72915	PIN,COTTER ANCHOR,3/32 IN.DIA.7/8 IN.LG ATP	EA	1
19	26	XBFZZ		108629	72915	PIN,COTTER ANCHOR,3/32 IN.DIA.7/8 IN LG ATQ	EA	1
19	27	XBFZZ	3040-00-366-3484	8028207	24617	LINK UPPER ATP	EA	1
19	27	XBFZZ	3040-00-366-3484	8028207	24617	LINK UPPER ATQ	EA	1

SECTION II

TM 5-6115-456-34P

(1) ILLUSTRATION		(2)	(3)	(4)	(5)	(6)	(7)	(8)
(a) FIG NO.	(b) ITEM NO.	SMR CODE	FEDERAL STOCK NUMBER	PART NUMBER	FSCM	DESCRIPTION USABLE ON CODE	U/M	QTY INC IN UNIT
19	28	XBFZZ	3040-00-366-3485	8028205	24617	LINK LEFT BAKATP	EA	1
19	28	XBFZZ	3040-00-366-3485	8028205	24617	LINK LEFT BANK.....ATQ	EA	1
19	29	XBFZZ	3040-00-366-3486	8028206	24617	LINK RIGHT BANKATP	EA	1
19	29	XBFZZ	3040-00-366-3486	8028206	24617	LINK RIGHT BANK.....ATQ	EA	1
19	30	XBFZZ	5315-00-010-3496	114765	72915	PIN CLEVIS,3/8 IN.DIA, 1 3/32 IN LG.....ATP	EA	6
19	30	XBFZZ	5315-00-010-3496	114765	72915	PIN CLEVIS,3/8 IN.DIA, 1 3/32 IN LG.....ATQ	EA	6
19	31	XBFZZ		107762	72915	PIN,COTTER CLEVIS PIN, 3/32 IN.DIA,5/8 IN.LG.....ATP	EA	6
19	31	XBFZZ		107762	72915	PIN,COTTER CLEVIS PIN, 3/32 IN.DIA,5/8 IN.LG.....ATQ	EA	6

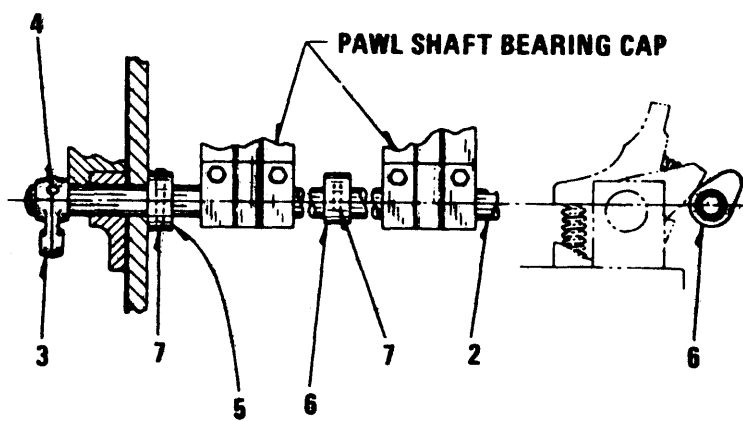
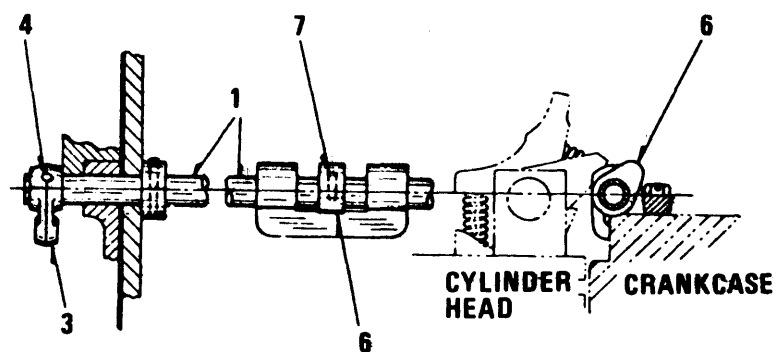

TS 6115-456-34P/20

Figure 20. Camshaft Overspeed Pawl Camshaft Assembly

SECTION II

TM 5-6115-456-34P

(1) ILLUSTRATION		(2)	(3)	(4)	(5)	(6)	(7)	(8)
(a) FIG NO.	(b) ITEM NO.	SMR CODE	FEDERAL STOCK NUMBER	PART NUMBER	FSCM	DESCRIPTION USABLE ON CODE	U/M	QTY INC IN UNIT
20	1	XBFZZ	3040-00-366-3483	8320750	72915	CAMSHAFT ASSEMBLY PAWL (COMPONENTS SAME AS..... CAMSHAFT ASSEMBLY, STOCK NO. (72915) 8320751ATP	EA	1
20	1	XBFZZ		8320750	72915	CAMSHAFT ASSEMBLY PAWL (COMPONENTS SAME AS..... CAMSHAFT ASSEMBLY, STOCK NO. (72915) 8320751ATQ	EA	1
20	2	XBFZZ		8320751	72915	CAMSHAFT ASSEMBLY PAWL LEFT BANKATP	EA	1
20	2	XBFZZ		8320751	72915	CAMSHAFT ASSEMBLY PAWL LEFT BANKATQ	EA	1
20	3	XBFZZ		8028790	72915	.LEVER TRIP SHAFT,FRONT END.....	EA	2
20	4	XBFZZ		103605	72915	.PIN,TAPER LEVER TO SHAFT,NO.4,1 1/4 IN.LG.....	EA	2
20	5	XBFZZ		8320743	72915	COLLAR PAWL SHAFTATP	EA	2
20	5	XBFZZ		8320743	72915	COLLAR PAWL SHAFTATQ	EA	2
20	6	XBFZZ		8320742	24617	CAM PAWL CAMSHAFT.....ATP	EA	16
20	6	XBFZZ		8220742	24617	CAM PAWL CAMSHAFT.....ATQ	EA	16
20	7	XBFZZ		456652	16764	PIN,SPRING CAM.....ATP	EA	18
20	7	XBFZZ		456652	16764	PIN,SPRING CAM.....ATQ	EA	18

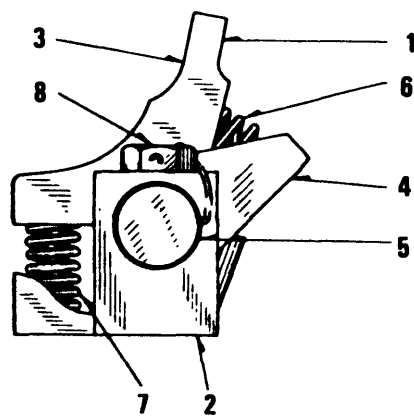

TS 6115-456-34P/21

Figure 21. Camshaft Overspeed Trip and Lever Assembly

SECTION II

TM 5-6115-456-34P

(1) ILLUSTRATION		(2)	(3)	(4)	(5)	(6)	(7)	(8)
(a) FIG NO.	(b) ITEM NO.	SMR CODE	FEDERAL STOCK NUMBER	PART NUMBER	FSCM	DESCRIPTION USABLE ON CODE	U/M	QTY INC IN UNIT
21	1	PAFZZ	2815-00-366-1133	8028417	24617	TRIP ASSEMBLY CYLINDER HEADATP	EA	16
21	1	PAFZZ	2815-00-366-1133	8028487	24617	TRIP ASSEMBLY CYLINDER HEADATQ	EA	16
21	2	XAFZZ		8028230	72915	.BRACKET TRIPATP	EA	16
21	3	XBFZZ	2815-00-366-3482	8028498	24617	.PAWL TRIPATP	EA	16
21	4	XAFZZ		8028200	72915	.REST SPRINGATP	EA	16
21	5	XAFZZ		8028234	72915	.SHAFT TRIP ASSEMBLYATP	EA	16
21	6	PAFZZ	5360-00-447-9646	8028787	24617	.SPRING REST TO LEVERATP	EA	16
21	6	PAFZZ	5360-00-447-9646	8028787	24617	.SPRING REST TO LEVERATQ	EA	16
21	7	PAFZZ	5360-00-200-5639	8028788	24617	.SPRING LEVER TO BRACKETATP	EA	16
21	7	PAFZZ	5360-00-200-5639	8028788	24617	.SPRING LEVER TO BRACKETATQ	EA	16
21	8	XBFZZ		179848	72915	.BOLT, MACHINE BRACKET, DRILLED HEXAGON HEAD, 3/8-16 THD SIZE,2 1/4 IN.LGATP	EA	32
21	8	XBFZZ		179848	72915	.BOLT, MACHINE BRACKET, DRILLED HEXAGON HEAD, 3/8-16 THD SIZE,2 1/4 IN.LGATQ	EA	32
21		XBFZZ	5310-00-261-7340	MS35338-8	96906	.WASHER,LOCK BRACKET,3/8 IN.SCREW SIZEATP	EA	32
21		XBFZZ	5310 00-261-7340	MS35338-8	96906	.WASHER,LOCK BRACKET,3/8 IN SCREW SIZEATQ	EA	32

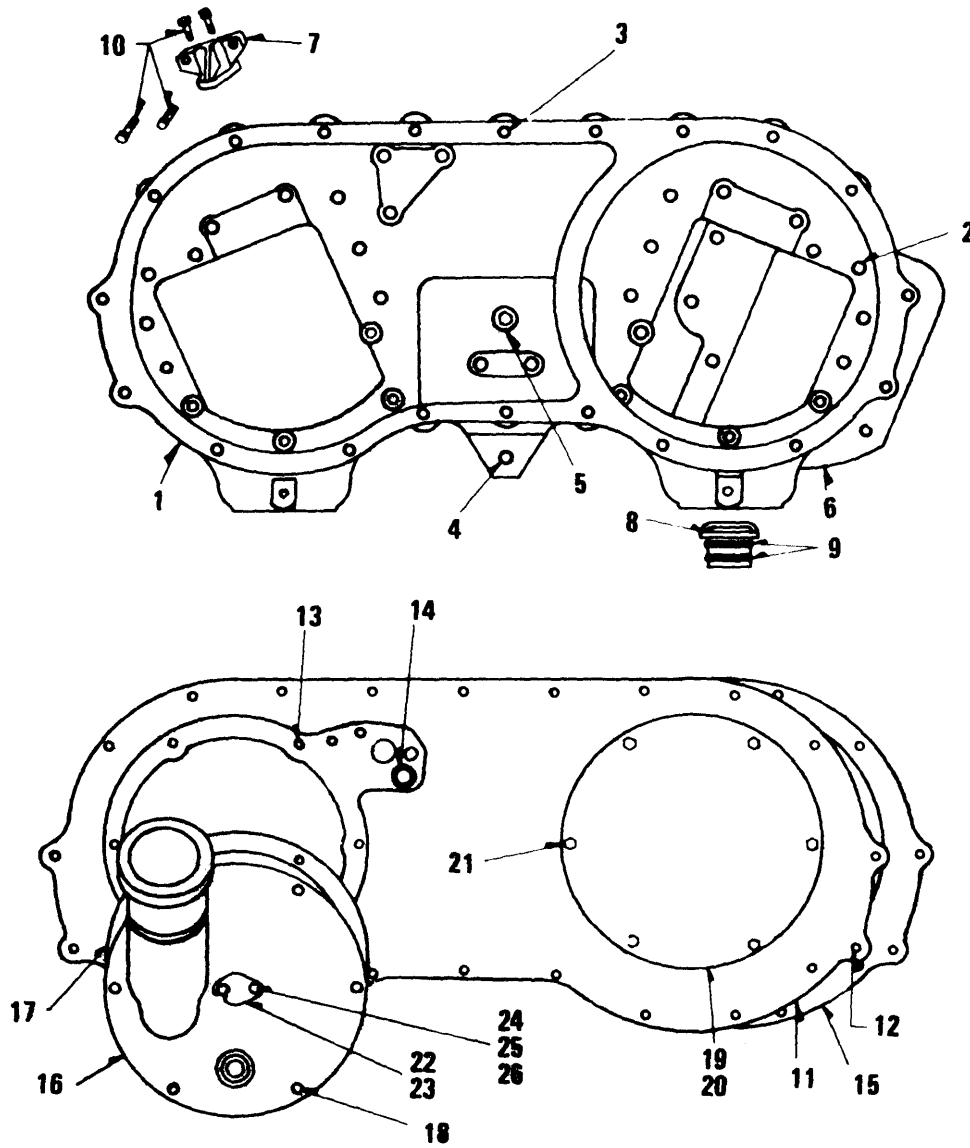

TS 6115-456-34P/22

Figure 22. Overspeed Trip Housing and Cover

SECTION II

TM 5-6115-456-34P

(1) ILLUSTRATION		(2)	(3)	(4)	(5)	(6)	(7)	(8)
(a) FIG NO.	(b) ITEM NO.	SMR CODE	FEDERAL STOCK NUMBER	PART NUMBER	FSCM	DESCRIPTION USABLE ON CODE	U/M	QTY INC IN UNIT
22	1	XBFZZ	2815-00-366-3524	8159741	72915	HOUSING OVERSPEED TRIPATP	EA	1
22	1	XBFZZ	2815-00-366-3524	8159741	72915	HOUSING OVERSPEED TRIPATQ	EA	1
22	2	XBFZZ		8084755	72915	.NUT,SPLINE HOUSING MTG, 3/8-24 THD SIZE.....ATP	EA	23
22	2	XBFZZ		8084755	72915	.NUT,SPLINE HOUSING MTG, 3/8-24 THD SIZE.....ATQ	EA	23
22	3	XBFZZ		8084754	72915	.NUT,SPLINE HOUSING MTG, 3/8-24 THD SIZE.....ATP	EA	20
22	3	XAFZZ		8084754	72915	.NUT,SPLINE HOUSING MTG, 3/8-24 THD SIZE.....ATQ	EA	20
22	4	PAFZZ	5307-00-366-2549	8035440	72915	.STUD FUEL OIL MANIFOLD MTGATP	EA	3
22	4	PAFZZ	5307-00-366-2549	8035440	72915	.STUD FUEL OIL MANIFOLD MTGATQ	EA	3
22	5	XAFZZ		8085119	72915	.ANCHOR SPRING.....	EA	1
22	5	XAFZZ		8044742	72915	GASKET HOUSING TO CRANKCASE (COMPONENT OF GASKET KIT STOCK NO. 2815-00-856-1557).....ATP	EA	2
22	6	XAFZZ		8044742	72915	GASKET HOUSING TO CRANKCASE (COMPONENT OF GASKET KIT STOCK NO. 2815-00-856-1557).....ATQ	EA	2
22	7	XBFZZ		8044725	72915	BRACKET SUPPORT.....ATP	EA	2
22	7	XBFZZ		8044725	72915	BRACKET SUPPORT.....ATQ	EA	2
22	8	XBFZZ	2815-00-366-3134	8143441	72915	SLEEVE OIL SEALATP	EA	2
22	8	XAFZZ	2815-00-366-3134	8143441	72915	SLEEVE OIL SEALATQ	EA	2
22	9	XAFZZ		8143446	72915	O RING HOUSING TO ACCESSORY DRIVE HOUSING (COMPONENT OF GASKET KIT,STOCK NO.2815-00-856-1557)..... ATP	EA	4
22	9	XAFZZ		8143446	72915	O RING HOUSING TO ACCESSORY DRIVE HOUSING (COMPONENT OF GASKET KIT,STOCK NO. 2815-00-856-1557).... ATQ	EA	4
22		XBFZZ		181364	72915	BOLT,MACHINE HOUSING MTG, 3/8-24 THD SIZE.1 IN.LGATP	EA	12
22		XBFZZ		181364	72915	BOLT,MACHINE HOUSING MTG, 3/8-24 THD SIZE,1 IN.LGATQ	EA	12
22	10	XBFZZ		8035329	72915	BOLT,MACHINE HOUSING MTG, 3/8-16 THD SIZE,1 1/8 IN.LGATP	EA	4
22	10	XBFZZ		8035329	72915	BOLT,MACHINE HOUSING MTG, 3/8-16 THD SIZE.1 1/8 IN.LGATQ	EA	4
22	11	XBFZZ		8246099	72915	COVER ASSEMBLY OVERSPEED TRIP HOUSING.....ATP	EA	1
22	11	XBFZZ		8246099	72915	COVER ASSEMBLY OVERSPEED TRIP HOUSING.....ATQ	EA	1
22	12	XBFZZ		8084754	72915	.NUT,SPLINE COVER MTG,3/8-24 THD SIZE..... ATP	EA	4
22	12	XBFZZ		8084754	72915	.NUT,SPLINE COVER MTG,3/8-24 THD SIZE.....ATQ	EA	4
22	13	XBFZZ		8084755	72915	.NUT,SPLINE COVER MTG,3/8-24 THD SIZE.....ATP	EA	1
22	13	XBFZZ		8084755	72915	.NUT,SPLINE COVER MTG,3/8-24 THD SIZE.....ATQ	EA	1
22	14	XAFZZ		8028754	72915	.SEAL-OIL LOCKSHAFT(COMPONENT GASKET KIT,..... STOCK NO. 2815-00-856-1557).....	EA	1
22	15	XAFZZ		8049496	72915	GASKET OVERSPEED TRIP COVER (COMPONENT OF GASKET KIT STOCK NO.2815-00-856-1557).....ATP	EA	1
22	15	XAFZZ		8049456	72915	GASKET OVERSPEED TRIP COVER (COMPONENT OF GASKET KIT STOCK NO. 2815-00-856-1557).....ATQ	EA	1
22	16	XBFZZ		8269990	72915	COVER ASSEMBLY OVERSPEED TRIP HOUSING,RIGHT SIDE....ATP	EA	1
22	16	XBFZZ		8269990	72915	COVER ASSEMBLY OVERSPEED TRIP HOUSING,RIGHT SIDE...ATQ	EA	1
22	17	XAFZZ		8028765	72915	GASKET COVER(COMPONENT OF GASKET KIT,STOCK NO. 2815-00-856-1557).....ATP	EA	1
22	17	XAFZZ		8028765	72915	GASKET COVER (COMPONENT OF GASKET KIT, STOCK NO. 2815-00-856-1557)ATQ	EA	1
22	18	XBFZZ		181384	72915	BOLT,COVER MOUNTING	EA	6

SECTION II

TM 5-6115-456-34P

(1) ILLUSTRATION		(2)	(3)	(4)	(5)	(6)	(7)	(8)
(a) FIG NO.	(b) ITEM NO.	SMR CODE	FEDERAL STOCK NUMBER	PART NUMBER	FSCM	DESCRIPTION USABLE ON CODE	U/M	QTY INC IN UNIT
22	19	XBFZZ		8263261	72915	COVER ASSEMBLY OVERSPEED TRIP HOUSING,LEFT SIDEATP	EA	1
22	19	XBFZZ		8263261	72915	COVER ASSEMBLY OVERSPEED TRIP HOUSING,LEFT SIDEATQ	EA	1
22	20	XBFZZ		8221675	72915	GASKET COVERATP	EA	1
22	20	XBFZZ		8221675	72915	GASKET COVERATQ	EA	1
22	21	XBFZZ		181370	72915	BOLT COVER MTG,3/8-24 THD SIZE.1 1/4 IN.LGATP	EA	6
22	21	XBFZZ		181370	72915	BOLT COVER MTG,3/8-24 THD SIZE.1 1/4 IN.LGATQ	EA	6
22	22	XBFZZ		8052855	72915	COVER TACHOMETER OPENINGATP	EA	2
22	22	XBFZZ		8052855	72915	COVER TACHOMETER OPENINGATQ	EA	2
22	23	XAFZZ		8058257	72915	GASKET COVER, TACHOMETER OPENING (COMPONENT OF GASKET KIT, STOCK NO.2815-00-856-1557ATP	EA	2
22	23	XAFZZ		8058257	72915	GASKET COVER, TACHOMETER OPENING (COMPONENT OF GASKET KIT, STOCK NO.2815-00-856-1557ATQ	EA	2
22	24	XBFZZ		101311	72915	BOLT COVER,1/4-28 THD SIZE,5/8 IN.LG.....ATP	EA	2
22	24	XBFZZ		101311	72915	BOLT COVER,1/4-28 THD SIZE,5/8 IN.LG.....ATQ	EA	2
22	25	XBFZZ		103319	72915	WASHER,LOCK COVER, 1/4 IN.SCREW SIZEATP	EA	1
22	25	XBFZZ		103319	72915	WASHER,LOCK COVER, 1/4 IN.SCREW SIZEATQ	EA	1
22	26	XBFZZ		103339	72915	WASHER,FLAT COVER, 1/4 IN.SCREW.SIZE.....ATP	EA	1
22	26	XBFZZ		103339	72915	WASHER,FLAT COVER, 1/4 IN.SCREW.SIZE.....ATQ	EA	1
22		XBFZZ	2815-00-366-3529	8143444	72915	RETAINER SLEEVEATP	EA	2
22		XBFZZ	2815-00-366-3529	8143444	72915	RETAINER SLEEVEATQ	EA	2
22		XBFZZ		8246102	72915	COVER OVERSPEED TRIP HOUSING,RIGHT SIDE,APPLIED TO 8332584 OIL SEPARATOR ONLYATP	EA	1
22		XBFZZ		8246102	72915	COVER OVERSPEED TRIP HOUSING,RIGHT SIDE.APPLIED TO 8332584 OIL SEPARATOR ONLYATQ	EA	1

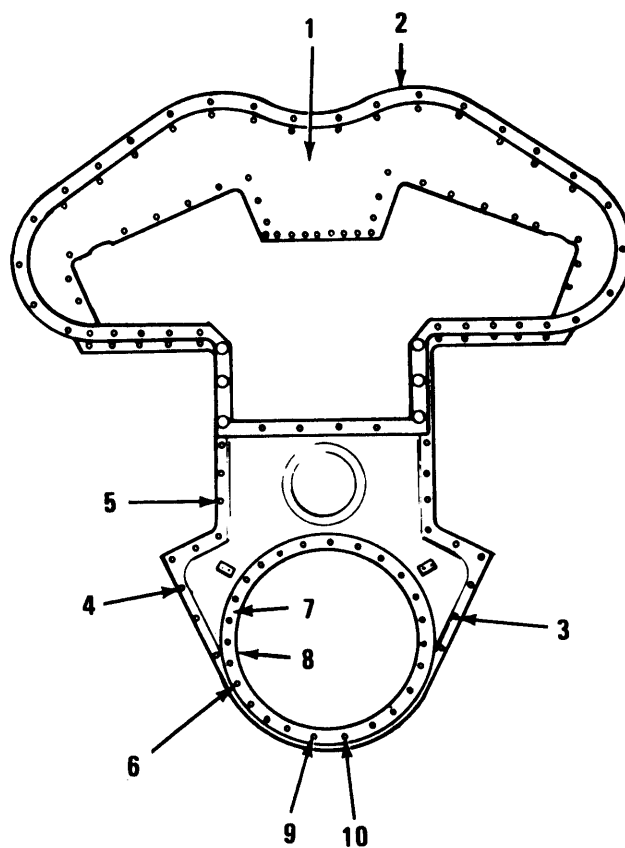

TS 6115-456-34P/23

Figure 23. Camshaft Drive Housing

SECTION II

TM 5-6115-456-34P

(1) ILLUSTRATION		(2)	(3)	(4)	(5)	(6)	(7)	(8)
(a) FIG NO.	(b) ITEM NO.	SMR CODE	FEDERAL STOCK NUMBER	PART NUMBER	FSCM	DESCRIPTION USABLE ON CODE	U/M	QTY INC IN UNIT
23	1	XBFZZ		8288709	72915	HOUSING ASSEMBLY CAMSHAFT.DRIVE, APPLIED TO ENGINES WITH EXTERNAL LOW OIL.....ATP	EA	1
23	1	XBFZZ		8288709	72915	HOUSING ASSEMBLY CAMSHAFT DRIVE, APPLIED TO ENGINES WITH EXTERNAL LOW OIL.....ATQ	EA	1
23	2	XAFZZ		8081380	72915	GASKET HOUSING TO CRANKCASE(COMPONENT OF GASKET KIT,STOCK NO 2815-00-889-6171).....ATP	EA	1
23	2	PAFZZ		8081380	72915	GASKET HOUSING TO CRANKCASE(COMPONENT OF GASKET KIT,STOCK NO 2815-00-889-6171).....ATQ	EA	1
23	3	PAFZZ	5305-00-206-6235	181433	72915	BOLT HOUSING TO CRANKCASE 1/2-20 THD SIZE,1 3/4 IN.LGATP	EA	11
23	3	PAFZZ	5305-00-206-6235	181433	72915	BOLT HOUSING TO CRANKCASE 1/2-20 THD SIZE,1 3/4 IN.LGATQ	EA	11
23	4	PAFZZ	5305-00-366-2854	8028329	24617	BOLT HOUSING TO CRANKCASE,1/2-20 THD SIZE,1 1/4 IN.LGATP	EA	11
23	4	PAFZZ	5305-00-366-2854	8028329	24617	BOLT HOUSING TO CRANKCASE,1/2-20 THD SIZE,1 1/4 IN.LGATQ	EA	11
23	5	XBFZZ	5315-00-447-9627	8028369	72915	DOWEL HOUSING LOCATING.1/2 IN.DIA,1 1/8 IN.LG.....ATP	EA	2
23	5	XBFZZ	5315-00-447-9627	8028369	72915	DOWEL HOUSING LOCATING.1/2 IN DIA,1 1/8 IN.LG.....ATQ	EA	2
23	6	XBFZZ		181429	72915	BOLT, HOUSING TO CRANKCASE,1/2-20 THD SIZE 1 1/4 IN.LGATP	EA	24
23	6	XBFZZ		181429	72915	BOLT, HOUSING TO CRANKCASE,1/2-20 THD SIZE 1 1/4 IN.LGATQ	EA	24
23	7	XBFZZ		8175730	72915	RETAINER ASSEMBLY OIL SEALATP	EA	1
23	7	XBFZZ		8175730	72915	RETAINER ASSEMBLY OIL SEALATQ	EA	1
23	8	XAFZZ		8175858	72915	GASKET OIL RETAINER(COMPONENT OF GASKET KIT STOCK NO. 2815-00-889-6171).....ATP	EA	1
23	8	XAFZZ		8175858	72915	GASKET OIL RETAINER(COMPONENT OF GASKET KIT, STOCK NO. 2815- 00-889-6171).....ATQ	EA	1
23	9	XAFZZ		181370	72915	BOLT OIL RETAINER TO HOUSING, 3/8-24 THD SIZE,1 1/4 IN.LG.....ATP	EA	24
23	9	XAFZZ		181370	72915	BOLT OIL RETAINER TO HOUSING, 3/8-24 THD SIZE,1 1/4 IN.LG.....ATQ	EA	24
23	10	XBFZZ		6101225	72915	WASHER,LOCK OIL RETAINER TO HOUSING,3/8 IN.SCREW SIZEATP	EA	24
23	10	XBFZZ		6101225	72915	WASHER,LOCK OIL RETAINER TO HOUSING,3/8 IN.SCREW SIZEATQ	EA	24
23		XBFZZ		8341635	72915	HOUSING ASSEMBLY CAMSHAFT DRIVE,APPLIED TO ENGINES WITH INTERNAL LOW OIL PRESSURE LINES.....ATP	EA	1
23		XBFZZ		8341635	72915	HOUSING ASSEMBLY CAMSHAFT DRIVE,APPLIED TO ENGINES WITH INTERNAL LOW OIL PRESSURE LINES.....ATQ	EA	1
23		PAFZZ	9505-00-883-0463	8116738	24617	WIRE LOCK,3/64 DIA.AVAIL 500 FT RLL.....ATP	EA	V
23		PAFZZ	9505-00-883-0463	8116738	24617	WIRE LOCK,3/64 DIA.AVAIL 500 FT ROLL.....ATQ	EA	V
23		PAFZZ	5330-00-856-1557	8261161	72915	GASKET KIT OVERSPEED TRIP HOUSING.....ATP	EA	1
23		PAFZZ	5330-00-856-1557	8261161	72915	GASKET KIT OVERSPEED TRIP HOUSING.....ATQ	EA	1
23		PAOZZ	5330-00-856-1548	8209989	72915	GASKET KIT AUXILIARY GENERATOR DRIVE.....ATP	EA	1
23		PAOZZ	5330-00-856-1548	8209989	72915	GASKET KIT AUXILIARY GENERATOR DRIVE.....ATQ	EA	1

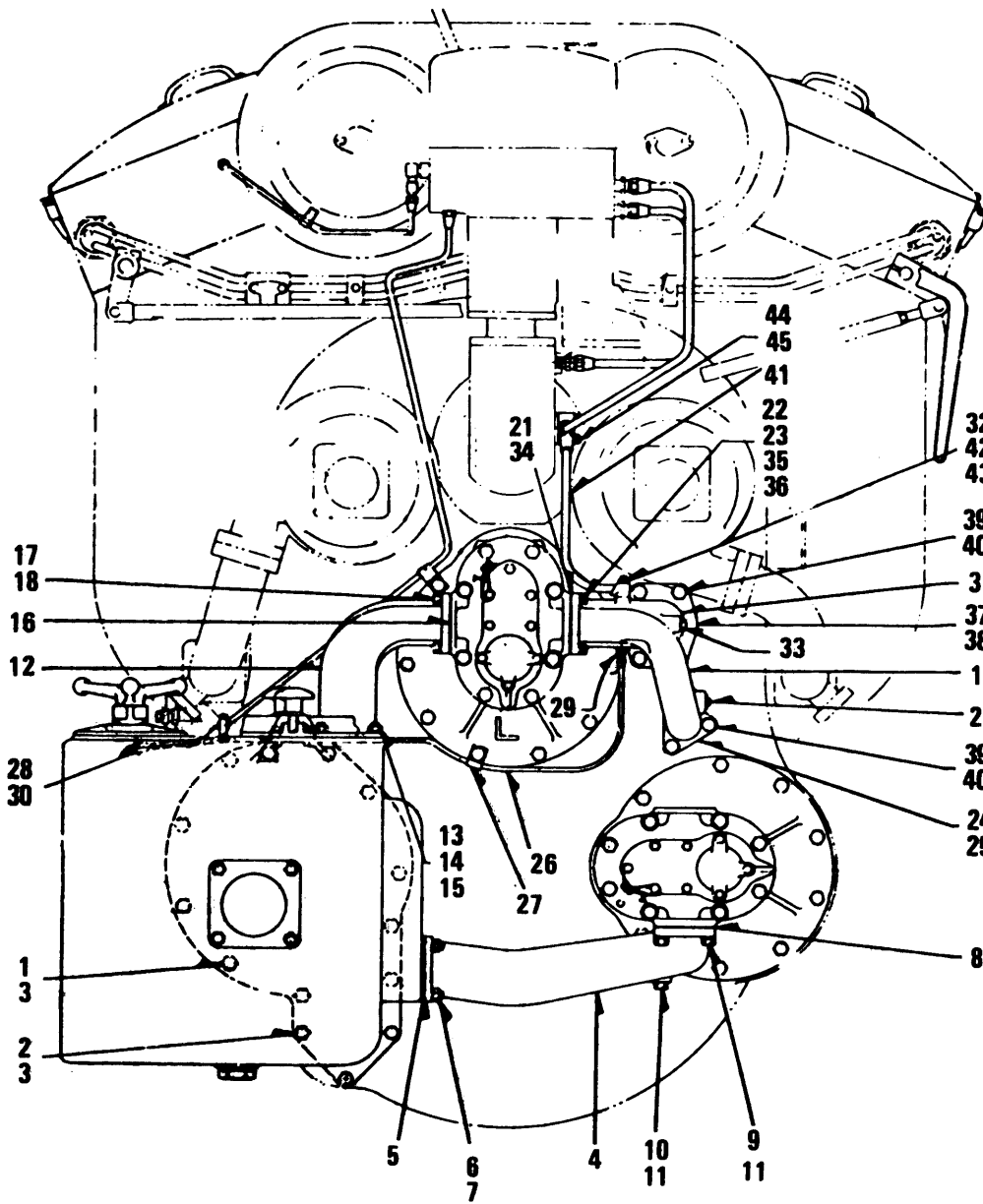

TS 6115-456-34P/24

Figure 24. Accessory End Outside Oil Lines and Fittings

SECTION II

TM 5-6115-456-34P

(1) ILLUSTRATION		(2)	(3)	(4)	(5)	(6)	(7)	(8)
(a) FIG NO.	(b) ITEM NO.	SMR CODE	FEDERAL STOCK NUMBER	PART NUMBER	FSCM	DESCRIPTION USABLE ON CODE	U/M	QTY INC IN UNIT
GROUP 07 ENGINE LUBRICATION SYSTEM								
24	1	XBOZZ		181433	72195	BOLT STRAINER MTG,1/2-20 THD SIZE,1 3/4 IN.LG.....ATP	EA	12
24	1	XBOZZ		181433	72195	BOLT STRAINER MTG,1/2-20 THD SIZE,1 3/4 IN.LG.....ATQ	EA	12
24	2	XBOZZ		8032719	72915	NUT,SELF-LOCKING, STRAINER MTG,1/2-20 THD SIZEATP	EA	2
24	2	XBOZZ		8032719	72915	NUT,SELF-LOCKING, STRAINER MTG,1/2-20 THD SIZEATQ	EA	2
24	3	XBOZZ		6101229	72915	WASHER,FLAT STRAINER MTG,1/2 IN.SCREW SIZE.....ATP	EA	14
24	3	XBOZZ		6101229	72915	WASHER,FLAT STRAINER MTG,1/2 IN.SCREW SIZE.....ATQ	EA	14
24	4	XBOZZ		8251745	72915	PIPE CONNECTING.STRAINER TO SCAVENGING PUMPATP	EA	1
24	4	XBOZZ		8251745	72915	PIPE CONNECTING.STRAINER TO SCAVENGING PUMPATQ	EA	1
24	5	XAOZZ		8074661	72915	GASKET, PIPE TO STRAINER (COMPONENT OF GASKET KITS STOCK NO. 2815-00-889-6088 AND 2815-00-690-2292)ATP	EA	1
24	5	XAOZZ		8074661	72915	GASKET, PIPE TO STRAINER (COMPONENT OF GASKET KITS STOCK NO. 2815-00-889-6088 AND 2815-00-690-2292)ATQ	EA	1
24	6	XBOZZ		8032719	72915	NUT,SELF-LOCKING PIPE MTG,1/2-20 THD SIZE.....ATP	EA	4
24	6	XBOZZ		8032719	72915	NUT,SELF-LOCKING PIPE MTG,1/2-20 THD SIZE.....ATQ	EA	4
24	7	XBOZZ		6101229	72915	WASHER.FLAT PIPE MTG,1/2 IN SCREW SIZEATP	EA	4
24	7	XBOZZ		6101229	72915	WASHER.FLAT PIPE MTG,1/2 IN SCREW SIZEATQ	EA	4
24	8	XAOZZ		8251951	72915	GASKET PIPE TO SCAVENGING PUMP (COMPONENT OF GASKET KITS STOCK NO.2815-00-889-6088 AND 2815-00-890-2292)ATP	EA	1
24	8	XAOZZ		8251951	72915	GASKET PIPE TO SCAVENGING PUMP (COMPONENT OF GASKET KITS STOCK NO.2815-00-889-6088 AND 2815-00-890-2792)ATQ	EA	1
24	9	XBOZZ		179885	72915	BOLT,MACHINE PIPE MTG.1/2-13 THD; SIZE,1 1/2 IN.LG.....ATP	EA	3
24	9	XBOZZ		179885	72915	BOLT.MACHINE PIPE MTG,1/2-13 THD SIZE,1 1/2 IN.LG.....ATQ	EA	3
24	10	XBOZZ		190256	72915	BOLT,MACHINE PIPE MTG,1/2-13 THD SIZE,4 1/2 IN.LG.....ATP	EA	1
24	10	XBOZZ		190256	72915	BOLT,MACHINE PIPE MTG,1/2-13 THD SIZE,4 1/2 IN.LG.....ATQ	EA	1
24	11	XBOZZ		6101229	72915	WASHER,LOCK PIPE MTG, 1/2 IN.SCREW SIZEATP	EA	4
24	11	XBOZZ		6101229	72915	WASHER,LOCK PIPE MTG, 1/2 IN.SCREW SIZEATQ	EA	4
24	12	XBOZZ		8251965	72915	ELBOW STRAINER TO PISTON COOLING AND MAIN PUMPATP	EA	1
24	12	XBOZZ		8251965	72915	ELBOW STRAINER TO PISTON COOLING AND MAIN PUMPATQ	EA	1
24	13	XAOZZ		8074661	72915	GASKET ELBOW TO STRAINER COMPONENT OF GASKET KITS, STOCK NO. 2815-00-889-6088 AND 2815-00-890-2292)ATP	EA	1
24	13	XAOZZ		8074661	72915	GASKET ELBOW TO STRAINER COMPONENT OF GASKET KITS, STOCK NO. 2815-00-889-6088 AND 2815-00-890-2292)ATQ	EA	1
24	14	XBOZZ		8032719	72915	NUT,SELF-LOCKING ELBOW MTG, 1/2-20 THD SIZE.....ATP	EA	4
24	14	XBOZZ		8032719	72915	NUT,SELF-LOCKING ELBOW MTG, 1/2-20 THD SIZE.....ATQ	EA	4
24	15	XBOZZ		6101229	72915	WASHER FLAT ELBOW MTG, 1/2 IN.SCREW SIZE.....ATP	EA	4
24	15	XAOZZ		6101229	72915	WASHER FLAT ELBOW MTG, 1/2 IN.SCREW SIZEATQ	EA	4
24	16	XAOZZ		8251950	72915	GASKET PISTON COOLING PUMP (COMPONENT OF GASKET ELBOW TO KIT, STOCK NO. 2815-00-889-6088)ATP	EA	1
24	16	XAOZZ		8251950	72915	GASKET PISTON COOLING PUMP (COMPONENT OF GASKET ELBOW TO KIT, STOCK NO. 2815-00-889-6088)ATQ	EA	1
24	17	XBOZZ		179885	72915	BOLT, ELBOW TO PUMP, 1/2-13 THD SIZE,1 1/2 IN.LGATP	EA	8
24	17	XBOZZ		179885	72915	BOLT, ELBOW TO PUMP, 1/2-13 THD SIZE.1 1/2 IN.LGATQ	EA	8
24	18	XBOZZ		6101229	72915	WASHER,FLAT ELBOW TO PUMP.1/2 IN.SCREW SIZEATP	EA	8

SECTION II

TM 5-6115-456-34P

(1) ILLUSTRATION		(2)	(3)	(4)	(5)	(6)	(7)	(8)
(a) FIG NO.	(b) ITEM NO.	SMR CODE	FEDERAL STOCK NUMBER	PART NUMBER	FSCM	DESCRIPTION USABLE ON CODE	U/M	QTY INC IN UNIT
24	18	XBOZZ		6101229	72915	WASHER,FLAT ELBOW TO PUMP, 1/2 IN. SCREW SIZEATQ	EA	8
24	19	XBOZZ		8251654	72915	ELBOW PRESSURE PUMP TO ACCESSORY DRIVE COVERATP	EA	1
24	19	XBOZZ		8251654	72915	ELBOW PRESSURE PUMP TO ACCESSORY DRIVE COVERATQ	EA	1
24	20	XBOZZ		113177	72915	PLUG,PIPE ELBOW, 3/4-14 THD SIZE.....ATP	EA	1
24	20	XBOZZ		113177	72915	PLUG,PIPE ELBOW, 3/4-14 THD SIZE.....ATQ	EA	1
24	21	XAOZZ		8029150	72915	GASKET ELBOW TO PRESSURE PUMP (COMPONENT OF GASKET KIT,STOCK NO.2815-00-889-6088).....ATP	EA	2
24	21	XAOZZ		8029150	72915	GASKET ELBOW TO PRESSURE PUMP (COMPONENT OF GASKET KIT,STOCK NO.2815-00-889-6088).....ATQ	EA	2
24	22	XBOZZ		179885	72915	BOLT, MACHINE ELBOW MTG,1/2-IN THD SIZE, 1 1/2 IN.LG.....ATP	EA	4
24	22	XBOZZ		179885	72915	BOLT, MACHINE ELBOW MTG,1/2-IN THD SIZE, 1 1/2 IN.LG.....ATQ	EA	4
24	23	XBOZZ		6101229	72915	WASHER.FLAT ELBOW MTG, 1/2 IN.SCREW SIZE.....ATP	EA	4
24	23	XBOZZ		6101229	72915	WASHER,FLAT ELBOW MTG, 1/2 IN.SCREW SIZE.....ATQ	EA	4
24	24	XAOZZ		8082586	24617	SEAL ELBOW TO COVER COMPONENT OF GASKET KIT STOCK NO.2815-00-856-1560).....ATP	EA	1
24	24	XAOZZ		8082586	24617	SEAL ELBOW TO COVER COMPONENT OF GASKET KIT STOCK NO.2815-00-856-1560).....ATQ	EA	1
24	25	XAOZZ		8082964	24617	GASKET ELBOW TO ACCESSORY DRIVE COVER COMPONENT OF GASKET KIT,STOCK NO .5330-00-931-8989).....ATP	EA	1
24	25	XAOZZ		8082964	24617	GASKET ELBOW TO ACCESSORY DRIVE COVER COMPONENT OF GASKET KIT,STOCK NO. 5330-00-931-8989).....ATQ	EA	1
24	26	XBOZZ		8085838	24617	COIL LINE PISTON COOLING PUMP OUTLET TO STRAINERATP	EA	1
24	26	XBOZZ		8085838	24617	COIL LINE PISTON COOLING PUMP OUTLET TO STRAINERATQ	EA	1
24	27	XBOZZ		8085799	72915	.CLAMP TUBEATP	EA	2
24	28	XBOZZ		116452	24617	.NUT FLARED TUBEATP	EA	2
24	28	XBOZZ		116452	24617	.NUT FLARED TUBEATQ	EA	2
24	29	XBOZZ		118748	72915	CONNECTOR FLARED TUBEATP	EA	1
24	29	XBOZZ		118748	72915	CONNECTOR FLARED TUBEATQ	EA	1
24	30	XBOZZ		118753	72915	ELBOW FLARED TUBEATP	EA	1
24	30	XBOLZ		118753	72915	ELBOW FLARED TUBEATQ	EA	1
24	31	XBFZZ		8256896	72915	ELBOW MAIN BEARING OIL PUMP OULLETATP	EA	1
24	31	XBFZZ		8256896	72915	ELBOW MAIN BEARING OIL PUMP OUTLET.....ATQ	EA	1
24	32	XBFZZ		8020772	72915	STUD ELBOW MTG,ONE END 3/8-16 THD SIZE OTHER END 3/8-24 THD SIZE.2 IN.LGATP	EA	2
24	32	XBFZZ		8020772	72915	STUD ELBOW MTG,ONE END 3/8-16 THD SIZE OTHER END 3/8-24 THD SIZE,2 IN.LGATQ	EA	2
24	33	XBFZZ		113177	72915	PLUG PIPE ELBOW,3/4-14 THD SIZEATP	EA	1
24	33	XBFZZ		113177	72915	PLUG.PIPE ELBOW,3/4-14 THD SIZEATQ	EA	1
24	34	XAFZZ		8251950	72915	GASKET ELBOW TO PUMP MAIN BEARING (COMPONENT OF GASKET KIT, STOCK NO.5330-00-931-8989).....ATP	EA	2
24	34	XAFZZ		8251950	72915	GASKET ELBOW TO PUMP MAIN BEARING (COMPONENT OF GASKET KIT, STOCK NO.5330-00-931-8989).....ATQ	EA	2
24	35	XBFZZ		179885	72915	BOLT ELBOW TO PUMP,1/2-13 THD SIZE, 1 1/2 IN.LGATP	EA	4
24	35	XBFZZ		179885	72915	BOLT ELBOW TO PUMP,1/2-13 THD SIZE, 1 1/2 IN.LGATQ	EA	4
24	36	XBFZZ		6101229	72915	WASHER,FLAT ELBOW MTG,1/2 IN SCREW SIZEATP	EA	4

SECTION II

TM 5-6115-456-34P

(1) ILLUSTRATION		(2)	(3)	(4)	(5)	(6)	(7)	(8)
(a) FIG NO.	(b) ITEM NO.	SMR CODE	FEDERAL STOCK NUMBER	PART NUMBER	FSCM	DESCRIPTION USABLE ON CODE	U/M	QTY INC IN UNIT
24	36	XBFZZ		6101229	72915	WASHER,FLAT ELBOW MTG,1/2 IN.SCREW SIZEATQ	EA	4
24	37	XAFZZ		8082587	24617	SEAL OIL-ELBOW TO ACCESSORY DRIVE COVER (COMPONENT OF GASKET KIT,STOCK NO.5330-00-931-8989).....ATP	EA	1
24	37	XAFZZ		8082587	24617	SEAL OIL-ELBOW TO ACCESSORY DRIVE COVER (COMPONENT OF GASKET KIT,STOCK NO.5330-00-931-8989).....ATQ	EA	1
24	38	XAFZZ		8082965	24617	GASKET ELBOW TO ACCESSORY DRIVE COVER (COMPONENT OF GASKET KIT,STOCK NO.5330-00-931-8989).....ATP	EA	1
24	38	XAFZZ		8082965	24617	GASKET ELBOW TO ACCESSORY DRIVE COVER (COMPONENT OF GASKET KIT,STOCK NC.5330-00-931-8989).....ATQ	EA	1
24	39	PAFZZ	5035-00-206-6235	181433	72915	BOLT ELBOW TO COVER.1/2-20 THD SIZE,1 3/4 IN.LG.....ATP	EA	4
24	39	PAFZZ	5305-00-206-6235	181433	72915	BOLT ELBOW TO COVER,1/2-20 THD SIZE,1 3/4 IN.LG.....ATQ	EA	4
24	40	XBFZZ		6101229	72915	WASHER,FLAT ELBOW MTG,1/2 IN.SCREW SIZEATP	EA	4
24	40	XBFZZ		6101229	72915	WASHER,FLAT ELBOW MTG,1/2 IN.SCREW SIZEATQ	EA	4
24	41	XBOZZ		8079912	24617	LINE ASSEMBLY GOVERNOR DRIVE OIL.....ATP	EA	1
24	41	XBOZZ		8079912	24617	LINE ASSEMBLY GOVERNOR DRIVE OIL.....ATQ	EA	1
24	42	XAOZZ		8029154	72915	GASKET OIL LINE.GOVERNOR DRIVE (COMPONENT OF GASKET KIT,STOCK NO. 2815-00-890-2293).....ATP	EA	2
24	42	XAOZZ		8029154	72915	GASKET OIL LINE.GOVERNOR DRIVE (COMPONENT OF GASKET KIT,STOCK NO. 2815-00-850-2293).....ATQ	EA	2
24	43	XBOZZ		8032717	72915	NUT OIL LINE TO ELBOWATP	EA	2
24	43	XBOZZ		8032717	72915	NUT OIL LINE TO ELBOWATQ	EA	2
24	44	XBOZZ		179845	72915	BOLT OIL LINE TO GOVERNOR DRIVE,3/8-16 THD SIZE, 1 3/4 IN.LGATP	EA	2
24	44	XBOZZ		179845	72915	BOLT OIL LINE TO GOVERNOR DRIVE,3/8-16 THD SIZE, 1 3/4 IN.LGATQ	EA	2
24	45	XBOZZ		103321	72915	WASHER,LOCK OIL LINE TO GOVERNOR DRIVE,3/8-16 THD..... SIZEATP	EA	2
24	45	XBOZZ		103321	72915	WASHER,LOCK OIL LINE TO GOVERNOR DRIVE,3/8-16 THD..... SIZEATQ	EA	2

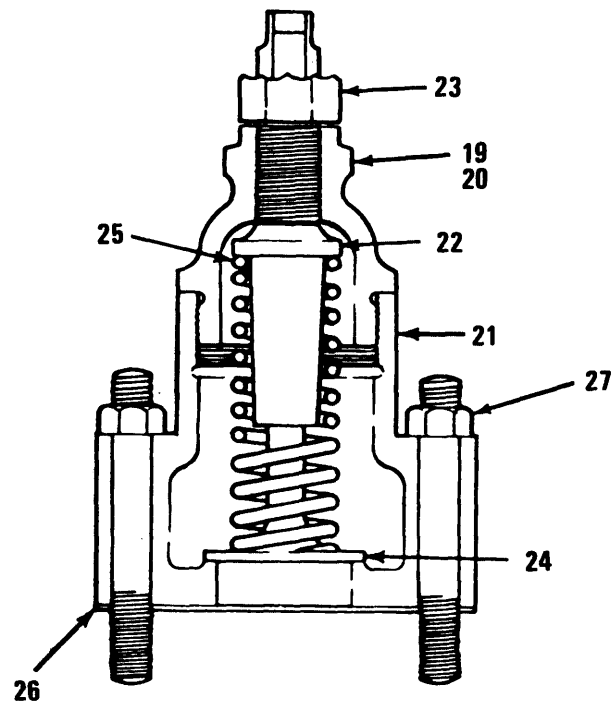
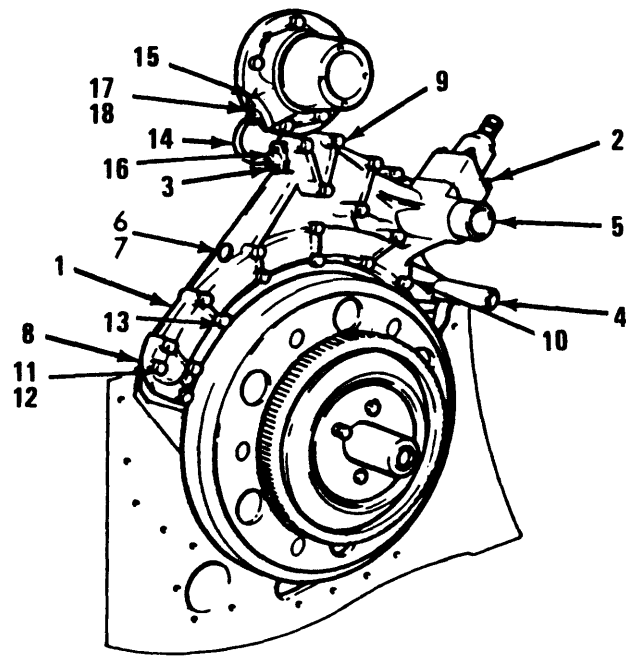

TS 6115-456-34P/25

Figure 25. Main Bearing Oil Manifold and Relief Valve Assembly

SECTION II

TM 5-6115-456-34P

(1) ILLUSTRATION		(2)	(3)	(4)	(5)	(6)	(7)	(8)
(a) FIG NO.	(b) ITEM NO.	SMR CODE	FEDERAL STOCK NUMBER	PART NUMBER	FSCM	DESCRIPTION USABLE ON CODE	U/M	QTY INC IN UNIT
25	1	XBFZZ		8160289	72915	MANIFOLD ASSEMBLY LUBE OIL.....ATP	EA	1
25	1	XBFZZ		8160289	72915	MANIFOLD ASSEMBLY LUBE OIL.....ATQ	EA	1
25	2	XBFZZ		8028714	72915	.STUD RELIEF VALVE,ONE END,1/2-13 THD SIZE,OTHER END, 1/2-20 THD SIZE 4-1/4 IN.LG.....	EA	4
25	3	XAFZZ		8029137	72915	.STUD OIL LINE,ONE END 3/8-16 THD SIZE.OTHER END 3/8-24 THD SIZE. 1 3/4 IN.LG.....	EA	2
25		XBFZZ		8115306	72915	..STUD OIL LINE, .002 OD.....	EA	V
25		XBFZZ		8115307	72915	..STUD OIL LINE, .004 OS.....	EA	V
25		XBFZZ		8115308	72915	..STUD OIL LINE, .015 OS.....	EA	V
25		XBFZZ		8115309	72915	..STUD RELIEF VALVE, .017 OS.....	EA	V
25		XBFZZ		8115310	72915	..STUD RELIEF VALVE, .019 OS.....	EA	V
25	4	XBFZZ	4730-00-366-3086	8082557	24617	.TUBE PISTON COOLING OIL.....	EA	1
25	5	XBFZZ	4733-00-366-3086	8082558	24617	.TUBE MAIN BEARING OIL.....	EA	1
25	6	XBFZZ		8085062	72915	.DOWEL MANIFOLD TO CRANKCASE.....	EA	2
25	7	XBFZZ		8085063	72915	.RING, DOWEL SNAP.....	EA	2
25	8	XAFZZ		8167060	24617	GASKET MANIFOLD TO CRANKCASE (COMPONENT OF GASKET KIT,STOCK NO. 2815-00-856-1560).....ATP	EA	1
25	8	XAFZZ		8167060	24617	GASKET MANIFOLO TO CRANKCASE- (COMPONENT OF GASKET KIT,STOCK NO. 2815-00-856-1560).....ATQ	EA	1
25	9	PAFZZ	5305-00-366-2854	8028329	24617	BOLT,MACHINE MANIFOLD MTG,1/2-20 THD SIZE,1 1/4 IN.LG.....ATP	EA	3
25	9	PAFZZ	5305-00-366-2854	8028329	24617	BOLT,MACHINE MANIFOLD MTG,1/2-20 THD SIZE,1 1/4 IN.LG.....ATQ	EA	3
25	10	PAFZZ	5305-00-368-2728	8088763	72915	BOLT,MACHINE MANIFOLD MTG,1/2-20 THD SIZE,2 1/4 IN.LG.....ATP	EA	14
25	10	PAFZZ	5305-00-368-2728	8088763	72915	BOLT,MACHINE MANIFOLD MTG,1/2-20 THD SIZE,2 1/4 INN.LG...ATQ	EA	14
25	11	XBFZZ		8088764	72915	BOLT,MACHINE MANIFOLD MTG,1/2-20 THD SIZE,3 1/4 IN LG.....ATP	EA	6
25	11	XBFZZ		8088764	72915	BOLT,MACHINE MANIFOLD MTG,1/2-20 THD SIZE,3 1/4 IN.LG.....ATQ	EA	6
25	12	XBFZZ		6101229	72915	WASHER,FLAT MANIFOLD MTG,1/2 IN.LG.....ATP	EA	23
25	12	XBFZZ		6101229	72915	WASHER,FLAT MANIFOLD MTG,1/2 IN.LG.....ATQ	EA	23
25	13	PAFZZ	9505-00-883-0463	8116738	24617	WIRE,LOCK MANIFOLD MTG BOLTS, 3/64 IN.DIA.....ATP	EA	V
25	13	PAFZZ	9505-00-883-0463	8116738	24617	WIRE,LOCK MANIFOLD MTG BOLTS, 3/64 IN.DIA.....ATQ	EA	V
25	14	XBFZZ		8166331	72915	LINE GOVERNOR DRIVE GEAR STUBSHAFT OIL.....ATP	EA	1
25	14	XBFZZ		8166331	72915	LINE GOVERNOR DRIVE GEAR STUBSHAFT OIL.....ATQ	EA	1
25	15	XAFZZ		8029165	24617	GASKET OIL LINE,STUBSHAFT TO MANIFOLD (COMPONENT OF GASKET KIT,STOCK NO.2815-00-856-1560).....ATP	EA	2
25	15	XAFZZ		8029165	24617	GASKET OIL LINE,STUBSHAFT TO MANIFOLD (COMPONENT OF GASKET KIT,STOCK NO.2815-00-856-1560).....ATQ	EA	2
25	16	XBFZZ		8032717	72915	NUT OIL LINE TO MANIFOLD,3/8-24 THD SIZE.....ATP	EA	2
25	16	XBFZZ		8032717	72915	NUT OIL LINE TO MANIFOLD,3/8-24 THD SIZE.....ATQ	EA	2
25	17	XBFZZ		8028312	72915	BOLT CAP OIL LINE TO STUBSHAFT,3/8-24 THD SIZE, IN.LG.....ATP	EA	2
25	17	XBFZZ		8028312	72915	BOLT CAP OIL LINE TO STUBSHAFT,3/8-24 THD SIZE, IN.LG.....ATQ	EA	2
25	18	PAFZZ	9505-00-883-0463	8116738	24617	WIRE,LOCK BOLT,3/4 IN DIA.....ATP	EA	V
25	18	PAFZZ	9505-00-883-0463	8116738	24617	WIRE,LOCK BOLT,3/8 IN.DIA.....ATQ	EA	V
25	19	PAFZZ	4820-00-889-6157	8252205	72915	VALVE ASSEMBLY RELIEF.....ATP	EA	1

SECTION II

TM 5-6115-456-34P

(1) ILLUSTRATION		(2)	(3)	(4)	(5)	(6)	(7)	(8)
(a) FIG NO.	(b) ITEM NO.	SMR CODE	FEDERAL STOCK NUMBER	PART NUMBER	FSCM	DESCRIPTION USABLE ON CODE	U/M	QTY INC IN UNIT
25	19	PAFZZ	4820-00-889-6157	8292205	72915	VALVE ASSEMBLY RELIEF..... ATQ	EA	1
25	20	XAFZZ		8335225	72915	.HOLDER VALVE.....	EA	1
25	21	XAFZZ		8077202	72915	.BODY VALVE.....	EA	1
25	22	XAFZZ		8335224	72915	.GUIDE VALVE.....	EA	1
25	23	XAFZZ		273200	72915	.NUT,JAM GUIDE,7/8-14 THD SIZE.....	EA	1
25	24	XAFZZ		8292090	72915	.VALVE.....	EA	
25	25	PAHZZ	2815-00-890-2300	8291928	72915	.SPRING..... ATP	EA	1
25	25	PAHZZ	2815-00-890-2300	8291928	72915	.SPRING..... ATQ	FA	1
25		XAHZZ		8335226	72915	.PLATE SAFETY.....	EA	1
25	26	KFOZZ		8069445	24617	GASKET VALVE MTG (COMPONENT OF GASKET KIT.STOCK NO. 2815-00-856-1560)..... ATP	EA	1
25	26	KFOZZ		8069445	24617	GASKET VALVE MTG (COMPONENT OF GASKET KIT.STOCK NO. 2815-00-856-1560)..... ATQ	EA	1
25	27	XBFZZ		8032719	72915	NUT,PLAIN,HEXAGON VALVE MTG, 1/2-20 THD SIZE.....ATP	EA	4
25	27	XBFZZ		8032719	72915	NUT,PLAIN,HEXAGON VALVE MTG, 1/2-20 THD SIZE.....ATQ	EA	4

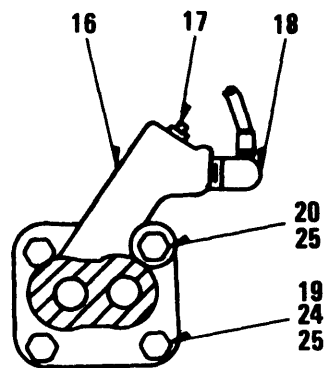
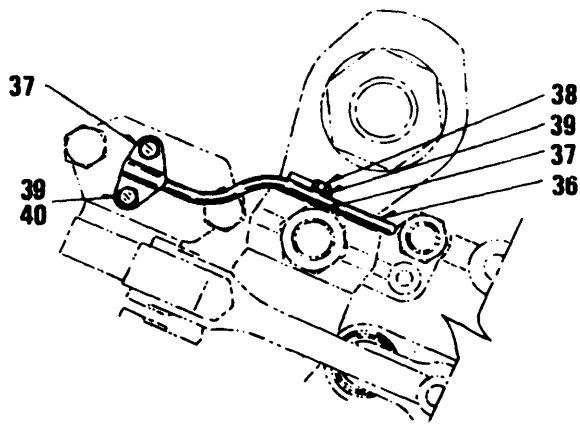
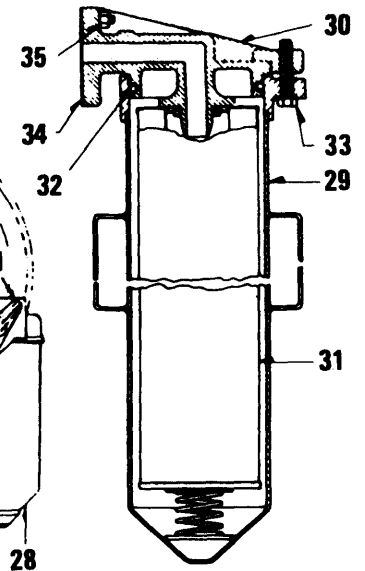
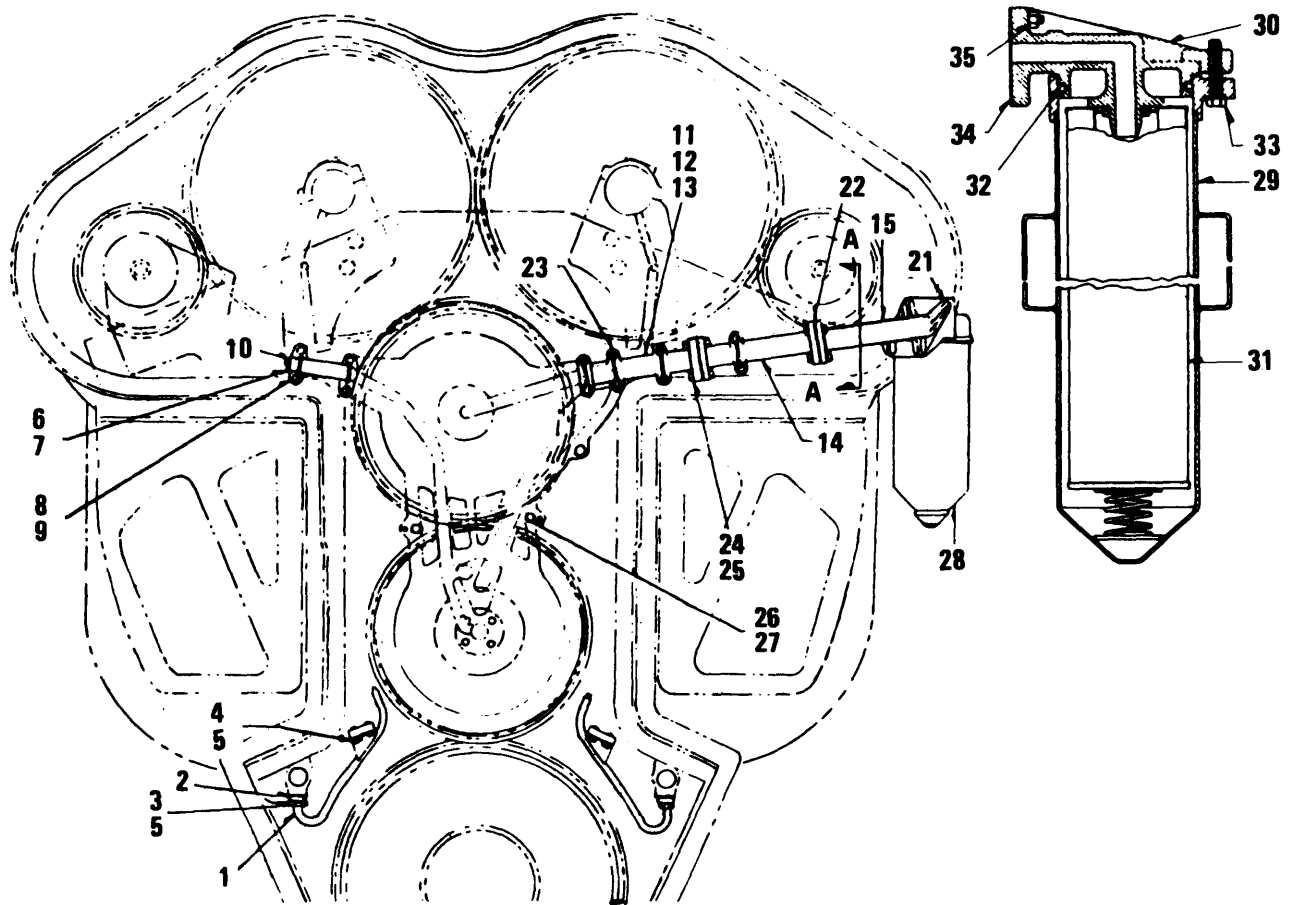

SECTION A-A

TS 6115-456-34P/26

Figure 26. Turbocharger Filter, Camshaft Stubshaft Lines and Piston Cooling

SECTION II

TM 5-6115-456-34P

(1) ILLUSTRATION		(2)	(3)	(4)	(5)	(6)	(7)	(8)
(a) FIG NO.	(b) ITEM NO.	SMR CODE	FEDERAL STOCK NUMBER	PART NUMBER	FSCM	DESCRIPTION USABLE ON CODE	U/M	QTY INC IN UNIT
26	1	XBHZZ		8032450	24617	TUBE PISTON COOLING OILATP	EA	16
26	1	XBHZZ		8032450	24617	TUBE PISTON COOLING OILATQ	EA	16
26	2	XAHZZ		8025988	24617	GASKET TUBE TO MANIFOLD (COMPONENT OF GASKET KIT PART NO.(72915) 828473).....ATP	EA	16
26	2	XAHZZ		8025988	72915	GASKET TUBE TO MANIFOLD (COMPONENT GASKET KIT PART NO.(72915) 8284873).....ATQ	EA	16
26	3	XBHZZ		181338	72915	BOLT FLANGE TO MANIFOLD HEXAGON HEAD, 5/16-24 THD SIZE,..... 7/8 IN. LGATP	EA	32
26	3	XBHZZ		181338	72915	BOLT FLANGE TO MANIFOLD HEXAGON HEAD, 5/16-24 THD SIZE,..... 7/8 IN. LGATQ	EA	32
26	4	XBHZZ		179819	72915	BOLT TUBE TO LINER, HEXAGON HEAD, 5/16-18THD SIZE, 1 5/8...ATP	EA	32
26	4	XBHZZ		179819	72915	BOLT TUBE TO LINER, HEXAGON HEAD, 5/16-18THD SIZE, 1 5/8.. ATQ	EA	32
26	5	XBHZZ		103320	72915	WASHER, LOCK FLANGE MTG 5/16 IN.SCREW SIZE.....ATP	EA	64
26	5	XBHZZ		103320	72915	WASHER, LOCK FLANGE MTG 5/16 IN.SCREW SIZE.....ATQ	EA	64
26	6	XBHZZ		8117605	72915	LINE, OIL LINE STUB SHAFT, LEFT BANK.....ATP	EA	1
26	6	XBHZZ		8117605	72915	LINE, OIL LINE STUB SHAFT, LEFT BANK.....ATQ	EA	1
26	7	XDHZZ	5330-00-368-2720	8081594	24617	GASKET OIL LINEATP	EA	2
26	7	XDHZZ	5330-00-368-2720	8081594	24617	GASKET OIL LINEATQ	EA	2
26	8	XBHZZ		8167141	72915	BOLT OIL LINE MTG, 3/8-24 THD SIZE, 1 5/8 IN.LG.....ATP	EA	4
26	8	XBHZZ		8167141	72915	BOLT OIL LINE MTG, 3/8-24 THD SIZE, 1 5/8 IN.LG.....ATQ	EA	4
26	9	PAFZZ	4730-00-187-4207	103878	72915	PLUG,PIPE OIL LINE,1/4-18 THD SIZE.....ATP	EA	1
26	9	PAFZZ	4730-00-187-4207	103878	72915	PLUG,PIPE OIL LINE,1/4-18 THD SIZE.....ATQ	EA	1
26	10	PAHZZ	9505-00-883-0463	8116738	72915	WIRE.LOCK, OIL LINEATP	EA	V
26	10	PAHZZ	9505-00-883-0463	8116738	72915	WIRE.LOCK, OIL LINEATQ	EA	V
26	11	XBHZZ		8288093	72915	MANIFOLD OIL LINE,END RIGHT BANK.....ATP	EA	1
26	11	XBHZZ		8288093	72915	MANIFOLD OIL LINE,END RIGHT BANK.....ATQ	EA	1
26	12	PAFZZ	5330-00-889-6159	8288139	72915	GASKET MANIFOLD MTG.....ATP	EA	1
26	12	PAHZZ	5330-00-889-6159	8288139	72915	GASKET MANIFOLD MTG.....ATQ	EA	1
26	13	PAHZZ	5330-00-889-6160	8288231	72915	GASKET MANIFOLD MTG.....ATP	EA	1
26	13	PAHZZ	5330-00-889-6160	8288231	72915	GASKET MANIFOLD MTG.....ATQ	EA	1
26	14	XBHZZ		8268094	72915	MANIFOLD OIL LIKE, CENTER.....ATP	EA	1
26	14	XBHZZ		8268094	72915	MANIFOLD OIL LIKE, CENTER.....ATQ	EA	1
26	15	XBHZZ		8288120	72915	MANIFOLD ASSEMBLY FROM CENTER MANIFOLD TO FILTER.....ATP	EA	1
26	15	XBHZZ		8288120	72915	MANIFOLD ASSEMBLY FROM CENTER MANIFOLD TO FILTER.....ATQ	EA	1
26	16	XBHZZ		8332063	72915	MANIFOLD ASSEMBLY ADAPTER.....ATP	EA	1
26	16	XBHZZ		8332063	72915	MANIFOLD ASSEMBLY ADAPTER.....ATQ	EA	1
26	17	PAHZZ	4730-00-187-4207	103878	72915	.PLUG, PIPE MANIFOLD, 1/4-18 THD SIZE.....ATP	EA	1
26	17	PAHZZ	4730-00-187-4207	103878	72915	.PLUG, PIPE MANIFOLD, 1/4-18 THD SIZE.....ATQ	EA	1
26	18	PAFZZ	4730-00-366-3011	116453	24617	.ELBOW, PIPE TO TUBE MANIFOLD, 90 DEG 1/4 IN. TUBE,1/4 IN.PIPE ATP	EA	1

SECTION II

TM 5-6115-456-34P

(1) ILLUSTRATION		(2)	(3)	(4)	(5)	(6)	(7)	(8)
(a) FIG NO.	(b) ITEM NO.	SMR CODE	FEDERAL STOCK NUMBER	PART NUMBER	FSCM	DESCRIPTION USABLE ON CODE	U/M	QTY INC IN UNIT
26	18	PAHZZ	4730-00-366-3011	116453	24617	.ELBOW, PIPE TO TUBE MANIFOLD, 90 DEG, 1/4 IN-TUBE, 1/4 IN. PIPEATQ	EA	1
26	19	XBHZZ		8310841	24617	.STUD,PLAIN MANIFOLD, ONE END,3/8-16 THD SIZE, OTHER END,.... 3/8 -24 THD SIZE.....ATP	EA	4
26	19	XBHZZ		8130841	24617	.STUD,PLAIN MANIFOLD, ONE END,3/8-16 THD SIZE, OTHER END,.... 3/8 -24 THD SIZE.....ATQ	EA	4
26	20	XBHZZ		181384	72915	BOLT MANIFOLD TO MANIFOLD, HEXAGON HEAD, 3/8-24 THD SIZE,.. 2 3/4 IN. LGATP	EA	1
26	20	XBHZZ		181384	72915	BOLT MANIFOLD TO MANIFOLD, HEXAGON HEAD, 3/8-24 THD SIZE,.. 2 3/4 IN. LGATQ	EA	1
26	21	XAOZZ		8288155	72915	GASKET FILTER COVER TO MANIFOLD (COMPONENT OF GASKET .. KIT, STOCK NO. 2815-00-889-6171).....ATP	EA	1
26	21	XAOZZ		8288155	72915	GASKET FILTER COVER TO MANIFOLD (COMPONENT OF GASKET... KIT, STOCK NO. 2815-00-889-6171).....ATQ	EA	1
26	22	XAHZZ		8288155	72915	GASKET MANIFOLD (COMPONENT OF GASKET KIT STOCK NO..... 2815-00-889-6171).....ATP	EA	2
26	22	XAFZZ		8288155	72915	GASKET MANIFOLD (COMPONENT OF GASKET KIT, STOCK NO..... 2815-00-889-6171).....ATQ	EA	2
26	23	XBHZZ		8288257	72915	BOLT MANIFOLD TO MANIFOLD, HEXAGON HEAD, 3/8-24 THD SIZE,.. 3 1/2 IN. LGATP	EA	8
26	23	XBHZZ		8288257	72915	BOLT MANIFOLD TO MANIFOLD, HEXAGON HEAD, 3/8-24 THD SIZE,.. 3 1/2 IN. LGATQ	EA	8
26	24	XBHZZ		181376	72915	BOLT MANIFOLD TO MANIFOLD, HEXAGON HEAD, 3/8-24 THD SIZE,.. 1 5/8 IN. LGATP	EA	15
26	24	XBHZZ		181376	72915	BOLT MANIFOLD TO MANIFOLD, HEXAGON HEAD, 3/8-24 THD SIZE,.. 1 5/8 IN. LGATQ	EA	15
26	25	XBHZZ		8032717	72915	NUT, LOCK MANIFOLD MTG, 3/8-24 THD SIZEATP	EA	8
26	25	XBHZZ		8032717	72915	NUT, LOCK MANIFOLD MTG, 3/8-24 THD SIZEATQ	EA	8
26	26	XBHZZ		8228784	72915	BOLT DRILLED HEAD, 3/8-24 THD SIZE, 1 1/8 IN. LG.....ATP	EA	1
26	26	XBHZZ		8228784	72915	BOLT DRILLED HEAD, 3/8-24 THD SIZE, 1 1/8 IN. LG.....ATQ	EA	1
26	27	XBHZZ		6101225	72915	WASHER FLAT 3/8 IN. SCREW SIZE.....ATP	EA	1
26	27	XBHZZ		6101225	72915	WASHER FLAT 3/8 IN. SCREW SIZE.....ATQ	EA	1
26	28	XBOZZ		8326029	72915	FILTER ASSEMBLY OIL TURBOCHARGERATP	EA	1
26	28	XBOZZ		8326029	72915	FILTER ASSEMBLY OIL TURBOCHARGERATQ	EA	1
26	29	XAOZZ		8327347	72915	.SHELL ASSEMBLY FILTERATP	EA	1
26	30	XAOZZ		8327348	72915	.COVER FILTERATQ	EA	1
26	31	PAOZZ	2940-00-922-2050	8322064	72915	.CARTRIDGE PLEATEC PAPER, 4 1/2 IN. OD, 20 IN. LG.....ATP	EA	1
26	31	PAOZZ	2940-00-922-2050	8322064	72915	.CARTRIDGE PLEATEC PAPER, 4 1/2 IN. OD, 20 IN. LG.....ATQ	EA	1
26		XBOZZ	2940-00-900-0266	8288955	72915	.O RING COVER.....ATP	EA	1
26		XBOZZ	2940-00-900-0266	8288955	72915	.O RING COVER.....ATQ	EA	1
26	32	XBOZZ		103877	72915	.PLUG, PIPE 1/8 IN. MPT.....ATP	EA	1
26	32	XBOZZ		103877	72915	.PLUG, PIPE 1/8 IN. MPT.....ATQ	EA	1
26	33	XBOZZ		8350942	72915	.BOLT SHELL TO COVER, 7/16-14 THD SIZEATP	EA	2
26	33	XBOZZ		8350942	72915	.BOLT SHELL TO COVER, 7/16-14 THD SIZEATQ	EA	2
26	34	XAOZZ		8288140	72915	GASKET FILTER TO CRANKCASE (COMPONENT OF GASKET KIT,	EA	1
						STOCK NO. 2815-00-889-61711.....ATP		

SECTION II

TM 5-6115-456-34P

(1) ILLUSTRATION		(2)	(3)	(4)	(5)	(6)	(7)	(8)
(a) FIG NO.	(b) ITEM NO.	SMR CODE	FEDERAL STOCK NUMBER	PART NUMBER	FSCM	DESCRIPTION USABLE ON CODE	U/M	QTY INC IN UNIT
26	34	XAOZZ		8288140	72915	GASKET FILTER TO CRANKCASE (COMPONENT OF GASKET KIT, STOCK NO.2815-00-8889-6171).....ATQ	EA	1
26	35	XBOZZ		8032717	72915	NUT LOCK FILTER MTG, 3/8-24 THD SIZEATP	EA	4
26	35	XBOZZ		8032717	72915	NUT LOCK FILTER MTG, 3/8-24 THD SIZEATQ	EA	4
26	36	XBOZZ	4710-00-366-1163	8039842	72915	LINE, OIL ROCKER ARM.....ATP	EA	16
26	36	XBOZZ	4710-00-366-1163	8039842	72915	LINE, OIL ROCKER ARM.....ATQ	EA	16
26	37	XBOZZ		8029167	72915	GASKET OIL LINE TO CAMSHAFT BLOCK.....ATP	EA	32
26	37	XAOZZ		8029167	72915	GASKET OIL LINE TO CAMSHAFT BLOCK.....ATQ	EA	32
26	38	XAOZZ		181311	72915	BOLT OIL LINE TO ROCKER ARM SHAFT, HEXAGON HEAD, 1/4-28 THD SIZE, 5/8 IN. LG	EA	32
26	38	XBOZZ		181311	72915	BOLT OIL LINE TO ROCKER ARM SHAFT, HEXAGON HEAD, 1/4-28 THD SIZE, 5/8 IN. LG	EA	32
26	39	XBOZZ		103319	72915	WASHER, LOCK OIL LINE TO ROCKER ARM SHAFT, 1/4 IN. SCREW SIZE.ATP	EA	64
26	39	XBOZZ		103319	72915	WASHER, LOCK OIL LINE TO ROCKER ARM SHAFT, 1/4 IN. SCREW SIZE.ATQ	EA	64
26	40	XBOZZ		179795	72915	BOLT OIL LINE TO CAMSHAFT BEARING, HEXAGON HEAD, 1/4-20 THDATP	EA	32
26	40	XBOZZ		179795	72915	BOLT OIL LINE TO CAMSHAFT BEARING, HEXAGON HEAD, 1/4-20 THDATQ	EA	32
26		XBOZZ		8159199	72915	FLANGE MANIFOLD, PISTON COOLING.....ATP	EA	2
26		XBOZZ		8159199	72915	FLANGE MANIFOLD, PISTON COOLING.....ATQ	EA	2
26		PAHZZ	5330-00-855-9847	8159200	72915	GASKET FLANGE MTGATP	EA	V
26		PAHZZ	5330-00-855-9847	8159200	72915	GASKET FLANGE MTGATQ	EA	V
26		PAHZZ	5305-00-366-3325	8028314	72915	BOLT FLANGE MTG, DRILLED HEXAGON HEAD, 3/8-24 THD SIZE, 7/8 IN. LGATP	EA	4
26		PAHZZ	5305-00-366-3325	8028314	72915	BOLT FLANGE MTG, DRILLED HEXAGON HEAD, 3/8-24 THD SIZE, 7/8 IN. LGATQ	EA	4
26		PAOZZ	5330-00-889-6171	8306359	72915	GASKET KIT CAMSHAFT DRIVE HOUSINGATP	EA	1
26		PAOZZ	5330-00-889-6171	8306359	72915	GASKET KIT CAMSHAFT DRIVE HOUSINGATQ	EA	1

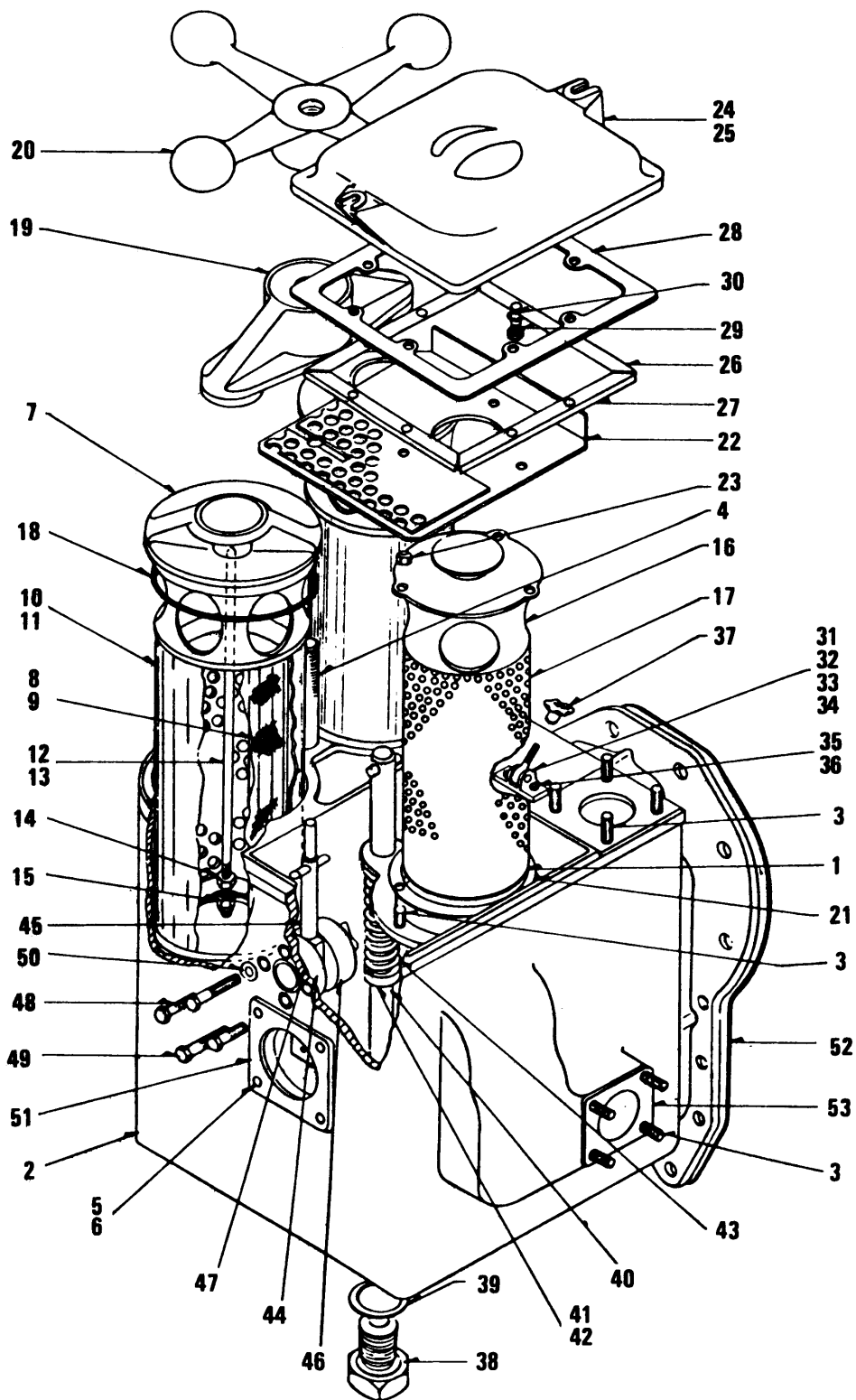

TS 6115-456-34P/27

Figure 27. Lubrication Oil Strainer

SECTION II

TM 5-6115-456-34P

(1) ILLUSTRATION		(2)	(3)	(4)	(5)	(6)	(7)	(8)
(a) FIG NO.	(b) ITEM NO.	SMR CODE	FEDERAL STOCK NUMBER	PART NUMBER	FSCM	DESCRIPTION USABLE ON CODE	U/M	QTY INC IN UNIT
27	1	XBOZZ		8269263	72915	STRAINER ASSEMBLY OIL.....ATP	EA	1
27	1	XBOZZ		8269263	72915	STRAINER ASSEMBLY OIL.....ATQ	EA	1
27	2	XAOZZ		8269261	72915	..HOUSING ASSEMBLY STRAINER	EA	1
27	3	XAOZZ		8029138	72915	..STUD, PLAIN HOUSING, ONE END 1/2-13 THD SIZE, OTHER END 1/2 20 THD SIZE, 2 7/16 IN. LG.....	EA	11
27	4	XBOZZ		8080447	72915	..STUD, PLAIN STRAINER COVER MTG, ONE END 1-8 THD SIZE, OTHER END 3/4-10 THDSIZE, 6 1/32 IN. LG.	EA	1
27	4	XBOZZ		8080447	72915	..STUD,PLAIN STRAINER COVER MTG,ONE END 1-8 THD SIZE, OTHER END 3/4-10 THDSIZE.6 1/32 IN. LG.	EA	1
27	5	XBOZZ		8084560	72915	..INSERT STUD,1/2-20.....	EA	4
27	6	XBOZZ		141067	72915	..PIN HOUSING,3/32 IN DIA, 1/2 IN. LG.....	EA	4
27	7	XBOZZ		8320144	72915	..STRAINER ASSEMBLY PISTON COOLING AND MAIN BEARING OIL...	EA	2
27	8			8320143	72915	..SCREEN ASSEMBLY STRAINER	EA	2
27	9	XBOZZ		8317396	72915	...SCREEN STRAINER.....	EA	2
27	10	XBOZZ		8627306	72915	..COVER ASSEMBLY STRAINER PREFORATED METAL	EA	2
27	11	XBOZZ		8317393	72915	...CYLINDER COVER	EA	2
27	12	XBOZZ		8327307	72915	..STUD ASSEMBLY COVER.....	EA	2
27	13	XBOZZ		8317395	72915STUD,PLAIN COVER MTG.ONE END 3/8-16 THD SIZE,OTHER END . 3/8-24 THD SIZE.18 3/16 IN.LG.ATP	EA	2
27	13	XBOZZ		8317395	72915STUD.FLAIN COVER MTG. ONE END 3/8-16 THD SIZE, OTHER END 3/8-24 THD SIZE.18 3/16 IN.LG.ATQ	EA	2
27	14	XBOZZ		114494	72915NUT, LOCK COVER. HEXAGON, 3/8-24 THD SIZE.....ATP	EA	2
27	14	XBOZZ		114494	72915NUT, LOCK COVER., HEXAGON, 3/8-24 THD SIZE.....ATQ	EA	2
27	15	XBOZZ		8032717	72915	..NUT, LOCK COVER, HEXAGON, 3/8-24 THD SIZE.....ATP	EA	2
27	15	XBOZZ		8032117	72915	..NUT, LOCK COVER., HEXAGON, 3/8-24 THD SIZE.....ATQ	EA	2
27	16	XBOZZ		8308586	72915	..STRAINER ASSEMBLY SCAVENGING OIL.....	EA	1
27	17	XBOZZ		8308587	72915	..SCREEN STRAINER PREFORATED METAL	EA	1
27		XAOZZ		8339583	72915	..DISC BOTTOM	EA	1
27	18	XAOZZ		8085182	72915	..SEAL PISTON COOLING AND MAIN BEARING STRAINER	EA	2
						(COMPONENT OF GASKET KIT,STOCK NO.2815-00-856-1550).....		
27	19	XBOZZ		8080445	72915	..CRAB STRAINER	EA	1
27	20	XBOZZ		8085246	72915	..WHEEL HAND	EA	1
27	21	XAOZZ		8080852	72915	..GASKET SCAVENGING OIL STRAINER (COMPONENT OF GASKET ... KIT, STOCK NO. 2815-00-856-155).....	EA	1
27	22	XBOZZ		8269287	72915	..PLATE STRAINER.BASKET	EA	1
27	23	XBOZZ		8032719	72915	..NUT,LOCK STRAINER, HEXAGON, 1/2-20 THE SIZE	EA	3
27	23	XBOZZ		8032719	72915	..NUT,LOCK STRAINER, HEXAGON, 1/2-20 THE SIZE	EA	3
27	24	XBOZZ		8085693	72915	..COVER ASSEMBLY STRAINER.....	EA	1
27	25	XAOZZ		8085692	72915	..CCVER STRAINER	EA	1
27	26	XAOZZ		8085226	72915	..GUIDE LONG.....	EA	2
27	27	XAOZZ		8085227	72915	..GUIDE SHORT	EA	2
27	28	XAOZZ		8085253	72915	..GASKET COVER (COMPONENT OF GASKET KIT.STOCK NO. 2815-00-856-15501	EA	1
27	29	XBOZZ		179816	72915	..BOLT COVER,HEXAGON HEAD, 5/16-18 THD SIZE, 3/4 IN. LG.....ATP	EA	8

SECTION II

TM 5-6115-456-34P

(1) ILLUSTRATION		(2)	(3)	(4)	(5)	(6)	(7)	(8)
(a) FIG NO.	(b) ITEM NO.	SMR CODE	FEDERAL STOCK NUMBER	PART NUMBER	FSCM	DESCRIPTION USABLE ON CODE	U/M	QTY INC IN UNIT
27	29	XBOZZ		179816	72915	..BOLT COVER, HEXAGON HEAD, 5/16-18 THD SIZE, 3/4 IN. LG.... ATQ	EA	8
27	30	XBOZZ		103320	72915	..WASHER, LOCK COVER 5/16 IN. SCREW SIZE.....ATP	EA	8
27	30	XBOZZ		103320	72915	..WASHER, LOCK COVER 5/16 IN. SCREW SIZE.....ATQ	EA	8
27	31	XBOZZ		8085507	72915	..BOLT ASSEMBLY SWIVEL.....	EA	2
27	32	XAOZZ		8020891	72915	..BOLT SWIVEL.3/8-16 THD SIZE	EA	V
27	32	XAOZZ		8085149	72915	..CLEVIS FLANGED.....	EA	2
27	34	XAOZZ		142520	72915	..PIN BOLT, 1/4 IN. DIA, 1 IN.....	EA	2
27	35	XBOZZ		179818	72915	..BOLT CLEVIS, HEXAGON HEAD, 5/16-18 THD SIZE.....ATP	EA	4
27	35	XBOZZ		179818	72915	..BOLT CLEVIS, HEXAGON HEAD, 5/16-18 THD SIZE.....ATQ	EA	4
27	36	XBOZZ		103320	72915	..WASHER, LOCK CLEVIS.5/16 IN. SCREW, THD SIZE.....ATP	EA	4
27	36	XBOZZ		103320	72915	..WASHER, LOCK CLEVIS.5/16 IN. SCREW, THD SIZE.....ATQ	EA	4
27	37	XBOZZ		8020893	72915	..HANDWHEEL SWIVEL BOLT, 3/8-16 THD SIZE	EA	2
27	38	XBOZZ		8174207	72915	..PLUG HOUSING DRAIN	EA	1
27	38	XBOZZ		8174207	72915	..PLUG HOUSING DRAIN	EA	1
27	39	XAOZZ		8174208	72915	..GASKET DRAIN PLUG (COMPONENT GASKET KIT. STOCK NO. 2815-30-889-6088).....	EA	1
27	40	XBOZZ		8114213	72915	..ROD ASSEMBLY DRAIN.....	EA	1
27		XAOZZ		453669	72915	..PIN, ROLL ROD ASSEMBLY.1/4 IN.-DIA., 3 IN.LG.....	EA	1
27		XAOZZ		454565	72915	..PIN, ROLL ROD ASSEMBLY.1/4 IN.-DIA., 1 1/4 IN.LG.....	EA	1
27	41	XBOZZ		103758	72915	..PIN, STRAIGHT ROD ASSEMBLY.5/16, IN DIA 1 1/2 IN. LG.....	EA	1
27	42	XBOZZ		8114209	72915	..RETAINER SPRING	EA	1
27	43	XBOZZ		8115063	72915	..SPRING ROD ASSEMBLY.....	EA	1
27	44	XBOZZ		8269124	72915	..BODY VALVE.....	EA	1
27	45	XBOZZ		8269308	72915	..GATE ASSEMBLY INCLUDE STOP.....	EA	1
27	46	XBOZZ		8269150	72915	..GATE ASSEMBLY	EA	1
27		XAOZZ		8269143	72915	..STOP ASSEMBLY	EA	1
27		XAOZZ		454512	72915	..PIN SPRING.....	EA	2
28		XAOZZ		8269418	72915	..PIPE ASSEMBLY STRAINER VALVE BODY	EA	1
27	46	XAOZZ		8269125	72915	..COVER VALVE BODY.....	EA	1
27	47	XAOZZ		8269415	72915	..GASKET VALVE MTG (COMPONENT OF GASKET KIT, STOCK NO. 2815-00-889-6088).....	EA	1
27		XBOZZ		8269288	72915	..CLAMP ASSEMBLY PIPE	EA	1
27		XBOZZ		8032743	72915	..NUT 3/8-16 HEX	EA	1
27		XAOZZ		8032743	72915	..NUT 3/8-16 HEX	EA	1
27	48	XBOZZ		175851	72915	..BOLT VALVE MTG. HEXAGON HEAD, 3/16-18 THD SIZE, 3 IN. LG. ATP	EA	2
27	48	XAOZZ		175851	72915	..BOLT VALVE MTG. HEXAGON HEAD, 3/16-18 THD SIZE, 3 IN. LG. ATQ	EA	2
27	49	XBOZZ		179839	72915	..BOLT VALVE MTG. HEXAGON HEAD, 3/16-18 THD SIZE, 1 IN. LG. ATP	EA	3
27	49	XBOZZ		179839	72915	..BOLT VALVE MTG. HEXAGON HEAD, 3/16-18 THD SIZE, 1 IN. LG. ATQ	EA	3
27	50	XBOZZ		6101225	72915	..WASHER, FLAT VALVE MTG, 3/8 IN. SCREW SIZE.....ATP	EA	4
27	50	XBOZZ		6101225	72915	..WASHER, FLAT VALVE MTG, 3/8 IN. SCREW SIZE.....ATQ	EA	4

SECTION II

TM 5-6115-456-34P

(1) ILLUSTRATION		(2)	(3)	(4)	(5)	(6)	(7)	(8)
(a) FIG NO.	(b) ITEM NO.	SMR CODE	FEDERAL STOCK NUMBER	PART NUMBER	FSCM	DESCRIPTION USABLE ON CODE	U/M	QTY INC IN UNIT
27	51	XAOZZ		8080947	72915	GASKET STRAINER TO PIPE (COMPOENT) OF GASKET KIT, STOCK NO.2815-00-889-6088)ATP	EA	1
27	51	XAOZZ		8080947	72915	GASKET STRAINER TO PIPE (COMPONENT) OF GASKET KIT,STOCK NO. 2815-00-889-6088) ATQ	EA	1
27	52	XAOZZ		8080850	72915	GASKET STRAINER TO HOUSING COVER (COMPONENT OF GASKET KIT STOCK NO.2815-00-889-6088).....ATP	EA	1
27	52	XAOZZ		8080850	72915	GASKET STRAINER TO HOUSING COVER (COMPONENT OF GASKET KIT,STOCK NO.2815-00-889-6088)..... ATQ	EA	1
27	53	XAOZZ		8074661	72915	GASKET STRAINER TO PIPE (COMPONENT) OF GASKET KIT,STOCK NO.2815-00-889-6088)ATP	EA	2
27	53	XAOZZ		8074661	72915	GASKET STRAINER TO PIPE (COMPONENT) OF GASKET KIT,STOCK NO.2815-00-889-6088) ATQ	EA	2

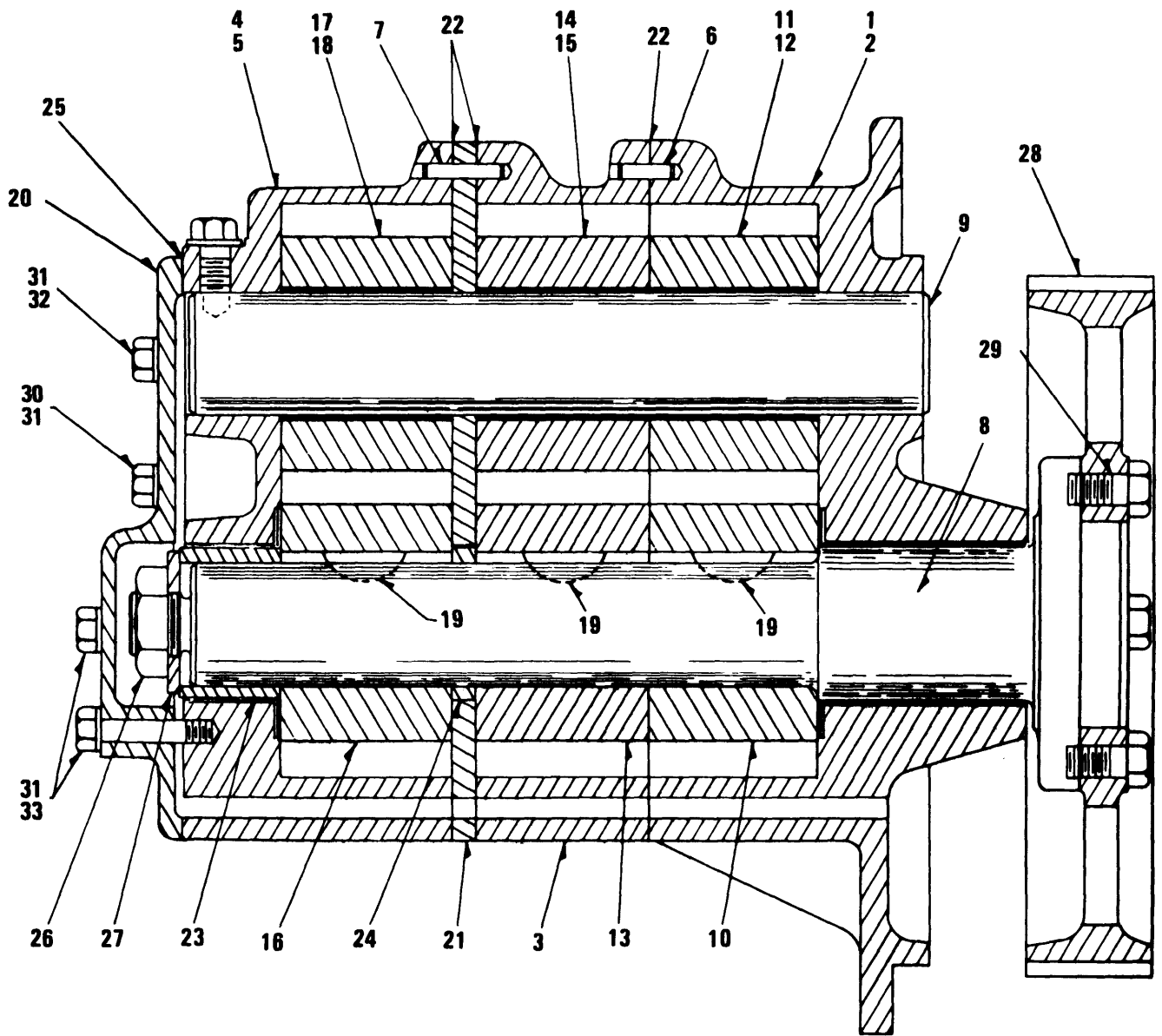

Figure 28. Lubrication Pressure Pump

SECTION II

TM 5-6115-456-34P

(1) ILLUSTRATION		(2)	(3)	(4)	(5)	(6)	(7)	(8)
(a) FIG NO.	(b) ITEM NO.	SMR CODE	FEDERAL STOCK NUMBER	PART NUMBER	FSCM	DESCRIPTION USABLE ON CODE	U/M	QTY INC IN UNIT
28		XBFZL		8252844	72915	PUMP ASSEMBLY PISTON COOLING AND PRESSUREATP	EA	1
28		XBFZL		8252844	72915	PUMP ASSEMBLY PISTON COOLING AND PRESSUREATQ	EA	1
28	1	XAFZZ		8029458	72915	.BODY ASSEMBLY OIL PUMP, REAR.....	EA	1
28	2	XAFZZ		8039667	72915	..BUSHING OIL PUMP BODY	EA	1
28	3	XAFZZ		8251622	72915	.BODY ASSEMBLY OIL PUMP CENTER	EA	1
28	4	XAFZZ		8029459	72915	.BODY ASSEMBLY OIL PUMP,FRONT.....	EA	1
28	5	XAFZZ		8039669	72915	..BUSHING OIL PUMP BODY	EA	1
28	6	XAFZZ		8029144	72915	.DOWEL BODY TO BODY,3/8 IN.DIA.1 1/4 IN. LG.....	EA	2
28	7	XAFZZ		8028366	72915	.DOWEL BODY TO BODY,3/8IN.DIA.7/8 IN. LG.....	EA	2
28	8	XAFZZ		8251661	72915	.SHAFT.DRIVE.....	EA	1
28	9	XAFZZ		8251623	72915	.SHAFT IDLER.....	EA	1
28	10	XAFZZ		8029522	72915	.GEAR DRIVE, INNER.....	EA	1
28	11	XAFZZ		8320057	72915	.GEAR DRIVEN, INNER	EA	1
28	12	XAFZZ		8318232	72915	..BUSHING GEAR.....	EA	1
28	13	XAFZZ		8029523	72915	.GEAR DRIVER,CENTER	EA	1
28	14	XAFZZ		8320058	72915	.GEAR DRIVER,CENTER	EA	1
28	15	XAFZZ		8318232	72915	..BUSHING GEAR.....	EA	1
28	16	XAFZZ		8252364	72915	.GEAR DRIVE, FRONT	EA	1
28	17	XAFZZ		8262365	72915	.GEAR DRIVEN, FRONT	EA	1
28	18	XAFZZ		8318232	72915	..BUSHING GEAR.....	EA	1
28		XAFZZ		8029492	72915	.GEAR DRIVEN, FRONT	EA	1
28		XAFZZ		8029491	72915	..BUSHING GEAR.....	EA	1
28	19	XAFZZ		117982	72915	.KEY,WOORUFF GEARS TO SHAFT	EA	2
28	20	XAFZZ		8029562	72915	.COVER OIL PUMP, FRONT.....	EA	1
28	21	XAFZZ		8029521	72915	.SPACER PRESSURE PUMP	EA	1
28	22	XAFZZ		8029034	24617	.GASKET BODY TO HOUSING	EA	2
28	23	XAFZZ		8318146	72915	.SLEEVE DRIVE SHAFT	EA	1
28	24	XAFZZ		8028884	72915	.COLLAR, SHAFT PRESSURE PUMP	EA	1
28	25	XAFZZ		8029498	24617	.GASKET OIL PUMP COVER	EA	1
28	26	PAHZZ	5310-00-366-2972	8029139	72915	.NUT DRIVE SHAFT LOCK HEXAGON,1-14 THD SIZE.....ATP	EA	1
28	26	PAHZZ	5310-00-366-2972	8029139	72915	.NUT DRIVE SHAFT LOCK HEXAGON,1-14 THD SIZE.....ATQ	EA	1
28	27	PAHZZ	5310-00-386-2984	8029141	72915	.WASHER,FLAT DRIVE SHAFT LOCK, 1 IN.SCREW SIZE	EA	1
28	27	PAHZZ	5310-00-366-2984	8029141	72915	.WASHER,FLAT DRIVE SHAFT LOCK, 1 IN.SCREW SIZE	EA	1
28		XBHZZ		103388	72915	.PIN COTTER	EA	1
28		XBHZZ		103388	72915	.PIN COTTER	EA	1
28	28	XAHZZ		8035625	72915	.GEAR PUMP DRIVE, SPUR	EA	1
28	29	XAHZZ		8028329	72915	.BOLT GEAR TO SHAFT TO DRILLED HEXAGON HEAD.1/2-20 THD SIZE,1 1/4 IN. LG.....	EA	4
28	30	XBHZZ		179839	72915	.BOLT CAP,COVER TO PUMP. HEXAGON, HEAD, 3/8-16 THD SIZE, 1 IN. LG.....ATP	EA	4

SECTION II

TM 5-6115-456-34P

(1) ILLUSTRATION		(2)	(3)	(4)	(5)	(6)	(7)	(8)
(a) FIG NO.	(b) ITEM NO.	SMR CODE	FEDERAL STOCK NUMBER	PART NUMBER	FSCM	DESCRIPTION USABLE ON CODE	U/M	QTY INC IN UNIT
28	30	XBHZZ		117839	72915	.BOLT CAP,COVER TO PUMP,HEXAGON HEAD, 3/8-16 THD.LG SIZE, . 1 IN LG ATQ	EA	4
28	31	XBHZZ	5310-00-261-1340	MS35338-8	96906	.WASHER,LOCKCAP,COVER TO PUMP,3/8 IN.SCREW SIZEATP	EA	7
28	31	XBHZZ	5310-00-261-1340	MS35338-8	96906	.WASHER,LOCKCAP,COVER TO PUMP,3/8 IN.SCREW SIZE ATQ	EA	7
28	32	XBHZZ		8028313	72915	.BOLT COVER TO PUMP,DRILLED HEXAGON HEAD,3/8-16 THD SIZE, 1 IN. LG ATP	EA	1
28		XBHZZ		8028313	72915	.BOLT COVER TO PUMP,DRILLED HEXAGON HEAD,3/8-16 THD SIZE,1 IN. LG ATQ	EA	1
28		XBHZZ		8294379	72915	.BOLT COVER TO PUMP, HEXAGON HEAD, 1/2-13 THD SIZE, 7 1/4..... IN. LG ATP	EA	8
28		XBHZZ		8294379	72915	.BOLT COVER TO PUMP, HEXAGON HEAD, 1/2-13 THD SIZE, 7 1/4..... IN. LG ATQ	EA	8
28		XBHZZ		8349503	72915	.WASHER,FLAT COVER TO PUMP.1/2 IN. SCREW SIZE.....	EA	8
28		XBHZZ		8349503	72915	.WASHER,FLAT COVER TO PUMP.1/2 IN. SCREW SIZE.....ATQ	EA	8
28	33	XBHZZ		179847	72915	.BOLT COVER TO PUMP, HEXAGON HEAD, THD SIZE.2 IN.LGATP	EA	3
28	33	XBHZZ		176847	72915	.BOLT COVER TO PUMP HEXAGON HEAD .3/8-16 THD SIZE,2 IN.LGATQ	EA	3
28		PAHZZ	5310-00-366-2963	8029494	72915	.WASHER,FLAT 1/2 IN. SCREWATP	EA	1
		PAHZZ	5310-00-366-2963	8029494	72915	.WASHER,FLAT 1/2 IN SCREWATQ	EA	1
28		XBHZZ		8029495	72915	.SETSCREW SHAFT.1/2-13 THD SIZEATP	EA	1
28		XBHZZ		8029495	72915	.SETSCREW SHAFT.1/2-13 THD SIZE.....ATQ	EA	1
28		XAHZZ		8028264	72915	GASKET PUMP MTG (COMPONENT) GASKET KIT.STOCK 2815-00-..... 890-2292..... ATP	EA	1
28		XBHZZ		181432	72915	BOLT PUMP MTG. HEXAGON HEAD, 1/2-20 THD SIZE ,1 5/8 IN. LG.....ATP	EA	10
28		XBHZZ		181432	72915	BOLT PUMP MTG. HEXAGON HEAD, 1/2-20 THD SIZE 1 5/8 IN. LG..... ATQ	EA	10
28		XBHZZ		6101229	72915	WASHER, LOCK PUMP MTG, 1/2 IN. SCREW SIZE.....ATP	EA	10
28		XBHZZ		6101229	72915	WASHER, LOCK PUMP MTG, 1/2 IN. SCREW SIZE.....ATQ	EA	10

SECTION II

TM 5-6115-456-34P

(1) ILLUSTRATION		(2)	(3)	(4)	(5)	(6)	(7)	(8)
(a) FIG NO.	(b) ITEM NO.	SMR CODE	FEDERAL STOCK NUMBER	PART NUMBER	FSCM	DESCRIPTION USABLE ON CODE	U/M	QTY INC IN UNIT
29		PAFZF	2815-00-916-0304	8252842	72915	PUMP ASSEMBLY SCAVENGINGATP	EA	1
29		PAFZF	2815-00-916-0304	8252842	72915	PUMP ASSEMBLY SCAVENGINGATQ	EA	1
29	1	XAFZZ		8080284	72915	..PUMP ASSEMBLY FUEL.....	EA	1
29	2	XAFZZ		8118896	72915	..HEAD FUEL PUMP.....	EA	1
29	3	XAFZZ		8107407	72915	...PIN HEAD LOCATING, 3/16 IN. DIA. 5/8 IN. LG.....	EA	1
29	4	XBFZZ		181313	72915	..BOLT HEAD TO BODY HEXAGON HEAD, 1/4-28 THD SIZE, 3/4 IN. LGATP	EA	6
29	4	XBFZZ		181313	72915	..BOLT HEAD TO BODY, HEXAGON HEAD, 1/4-28 THD SIZE, 3/4 IN. LGATQ	EA	6
29	5	XAFZZ		8082104	72915	..GASKET FUEL PUMP HEAD .005 IN. THK.....	EA	V
29	5	XAFZZ		8088673	72915	..GASKET FUEL PUMP HEAD,.003 IN. THK.....	EA	V
29	5	XAFZZ		8088672	72915	..GASKET FUEL PUMP HEAD,.001 IN. THK.....	EA	V
29	6	XAFZZ		8118894	72915	..CASTING FUEL PUMP.....	EA	1
29	7	XAFZZ		8107391	72915	...BUSHING CASING.....	EA	1
29		XBFZZ		100659	72915	..SCREW, MACHINE HEAD NO.10-32, THD SIZE,3/8 IN. LG.....ATP	EA	1
29		XBFZZ		100659	72915	..SCREW, MACHINE HEAD NO.10-32, THD SIZE,3/8 IN. LG.....ATQ	EA	1
29		PAFZZ	5310-00-011-6090	116090	24617	..WASHER,FLAT BRASS, NO. 10 SCREW SIZE.....ATP	EA	1
29		PAFZZ	5310-00-011-6090	116090	24617	..WASHER, FLAT BRASS, NO. 10 SCREW SIZE.....ATQ	EA	1
29	8	XAFZZ		8118895	72915	..IDLER FUEL PUMP.....	EA	1
29	9	XAFZZ		8107399	72915	...BUSHING, SLEEVE IDLER.....	EA	1
29	10	XAFZZ		8228322	24617	..ROTOR FUEL PUMP, INCLUDES SLEEVE.....	EA	1
29		XAFZZ		8107407	72915	...PIN, DOWEL 3/8 IN. DIA 5/8 IN. LG.....	EA	1
29	11	XAFZZ		106958	72915	..KEY, WOODRUFF ROTOR.....	EA	1
29	12	XAFZZ		8228321	24617	..SEAL OIL.....	EA	1
29	13	XAFZZ		8278579	72915	..NUT PACKING.....	EA	1
29	14	XAFZZ		8212755	72915	..BRACKET ASSEMBLY FUEL PUMP.....	EA	1
29	15	XAFZZ		8212767	24617	..SEAL OIL.....	EA	1
29		XAFZZ		8028366	72915	..DOWEL BRACKET LOCATING.....	EA	1
29	16	XAFZZ		8077938	72915	..COUPLING FUEL PUMP SHAFT.....	EA	1
29	17	XBFZZ		181444	72915	..BOLT FUEL PUMP BRACKET,HEXAGON HEAD,1/2-20 THD SIZE, 3 1/2 IN.LG.....ATP	EA	1
29	17	XBFZZ		181444	72915	..BOLT FUEL PUMP BRACKET, HEXAGON HEAD, 1/2-20 THD SIZE, 3 1/2 IN.LG.....ATQ	EA	1
29	18	XBFZZ		8032719	72915	..NUT, LOCK BRACKET ASSEMBLY, 1/2-20 THD SIZE.....ATP	EA	1
29	18	XBFZZ		8032719	72915	..NUT, LOCK BRACKET ASSEMBLY, 1/2-20 THD SIZE.....ATQ	EA	1
29	19	XAFZZ		106751	72915	..KEY SHAFT.....	EA	1
29	20	XAFZZ		8212754	72915	..HOUSING ASSEMBLY PUMP, FRONT.....	EA	1
29	21	XAFZZ		8039669	72915	..BUSHING HOUSING.....	EA	1
29	22	XAFZZ		8029460	72915	..HOUSING ASSEMBLY PUMP, REAR.....	EA	1
29	23	XAFZZ		8039667	72915	..BUSHING HOUSING.....	EA	1
29		XAFZZ		8251625	72915	..HOUSING PUMP, CENTER.....	EA	1
29	24	XAFZZ		8262754	72915	..GASKET HOUSING TO HOUSING.....	EA	2

SECTION II

TM 5-6115-456-34P

(1) ILLUSTRATION		(2)	(3)	(4)	(5)	(6)	(7)	(8)
(a) FIG NO.	(b) ITEM NO.	SMR CODE	FEDERAL STOCK NUMBER	PART NUMBER	FSCM	DESCRIPTION USABLE ON CODE	U/M	QTY INC IN UNIT
29	25	XAFZZ		8029144	72915	.DOWEL FRONT TO CENTER HOUSING	EA	2
29	26	XAFZZ		8018366	72915	.DOWEL REAR TO CENTER	EA	2
29	27	XAFZZ		8029498	24617	.GASKET PUMP BRACKET TO PUMP HOUSING	EA	1
29	28	XAFZZ		8028880	72915	.SLEEVE FRONT HOUSING	EA	1
29	29	XAFZZ		8029141	24617	.WASHER SPECIAL-1 INCH	EA	1
29	30	PAFZZ	5310-00-366-2972	8029139	72915	.NUT SHAFT, 1-14 THD SIZE	ATP	EA 1
29	30	PAFZZ	5310-00-366-2972	8029139	72915	.NUT SHAFT, 1-14 THD SIZE	ATQ	EA 1
29	31	XBFZZ		103388	72915	.PIN, COTTER SHAFT NUT, 1/8 IN. DIA. 1 3/4 IN. LG	ATP	EA 1
29	31	XBFZZ		103388	72915	.PIN, COTTER SHAFT NUT, 1/8 IN. DIA. 1 3/4 IN. LG	ATQ	EA 1
29	32	XBFZZ		8029495	72915	.SETSCREW SHAFT, SQ. HD., 1/2-13 THD SIZE	ATP	EA 1
29	32	XBFZZ		8029495	72915	.SETSCREW SHAFT, SQ. HD., 1/2-13 THD SIZE	ATQ	EA 1
29	33	XAFZZ		9251763	72915	.SHAFT IDLER, PUMP	EA	1
29	34	XAFZZ		8251979	72915	.SHAFT DRIVE, PUMP	EA	1
29	35	XAFZZ		117982	72915	.KEY SHAFT	EA	3
29	36	XAFZZ		8029547	24617	.GEAR DRIVE, FRONT	EA	1
29	37	XAFZZ		8106721	24617	.GEAR DRIVE, CENTER	EA	1
29	38	XAFZZ		8029529	24617	.GEAR DRIVE, REAR	EA	1
29	39	XAFZZ		8341916	72915	.GEAR ASSEMBLY FRONT	EA	1
29	40	XAFZZ		8340485	72915	.BUSHING GEAR	EA	1
29	41	XAFZZ		8341917	72915	.GEAR ASSEMBLY CENTER	EA	1
29	42	XAFZZ		8340484	72915	.BUSHING GEAR	EA	1
29	43	XAFZZ		8341918	72915	.GEAR ASSEMBLY REAR	EA	1
29	44	XAFZZ		8340485	72915	.BUSHING, GEAR	EA	1
29	45	XAFZZ		8212753	72915	.BUSHING FUEL PUMP BRACKET	EA	1
29	46	PAFZZ	5310-00-336-2983	8029494	72915	.WASHER, FLAT SETSCREW, 1/2 IN. SCREW SIZE	ATP	EA 1
29	46	PAFZZ	5310-00-366-2983	8029494	72915	.WASHER, FLAT SETSCREW, 1/2 IN. SCREW SIZE	ATQ	EA 1
29	47	XAFZZ		8035625	72915	.GEAR PUMP DRIVE	EA	1
29	48	PAFZZ	5305-00-366-2854	8028329	24617	.BOLT GEAR TO SHAFT, HEXAGON HEAD, 1/2-20 THD SIZE, 1 1/4.....	EA	4
29	48	PAFZZ	5305-00-366-2854	8028329	24617	.BOLT GEAR TO SHAFT, HEXAGON HEAD, 1/2-20 THD SIZE, 1 1/4.....	ATP	EA 4
29	48	PAFZZ	5305-00-366-2854	8028329	24617	.BOLT GEAR TO SHAFT, HEXAGON HEAD, 1/2-20 THD SIZE, 1 1/4.....	ATQ	EA 4
29	49	PAFZZ	9505-00-883-0463	8116738	24617	.WIRE, LOCK GEAR MTG BOLT, 3/64 IN. DIA.....	ATP	EA V
29	49	PAFZZ	9505-00-883-0463	8116738	24617	.WIRE, LOCK GEAR MTG BOLTS, 3/64 IN. DIA	ATQ	EA V
29	50	XBFZZ		179843	72915	.BOLT BRACKET TO FRONT HOUSING, HEXAGON HEAD, 3/8-16,	EA	4
29	50	XBFZZ		179843	72915	.BOLT BRACKET TO FRONT HOUSING, HEXAGON HEAD, 3/8-16.....	ATP	EA 4
29	50	XBFZZ		179843	72915	.BOLT BRACKET TO FRONT HOUSING, HEXAGON HEAD, 3/8-16.....	ATQ	EA 4
29	51	XBFZZ		179845	72915	.BOLT BRACKET TO FRONT HOUSING, HEXAGON HEAD, 3/8-16.....	EA	3
29	51	XBFZZ		179845	72915	.BOLT BRACKET TO FRONT HOUSING, HEXAGON HEAD, 3/8-16.....	ATP	EA 3
29	51	XBFZZ		179845	72915	.BOLT BRACKET TO FRONT HOUSING, HEXAGON HEAD, 3/8-16.....	ATQ	EA 3
29	52	XBFZZ		8306457	72915	.BOLT FRONT HOUSING, DRILLED HEAD, 3/8-16 THD SIZE, 1 1/2 IN....	EA	1
29	52	XBFZZ		8306457	72915	.BOLT FRONT HOUSING, DRILLED HEAD, 3/8-16 THD SIZE, 1 1/2 IN....	ATP	EA 1

SECTION II

TM 5-6115-456-34P

(1) ILLUSTRATION		(2)	(3)	(4)	(5)	(6)	(7)	(8)
(a) FIG NO.	(b) ITEM NO.	SMR CODE	FEDERAL STOCK NUMBER	PART NUMBER	FSCM	DESCRIPTION USABLE ON CODE	U/M	QTY INC IN UNIT
29	52	XBFZZ		8306457	72915	.BOLT FRONT HOUSING, DRILLED HEAD, 3/8-16 THD SIZE, 1 1/2 IN.... LGATQ	EA	1
29	53	XBFZZ	5310-00-261-7340	MS35338-8	96906	.WASHER, LOCK FRONT HOUSING, 3/8 IN. SCREWATP	EA	7
29	53	XBFZZ	5310-00-261-7340	MS35338-8	96906	.WASHER, LOCK FRONT HOUSING, 3/8 IN. SCREWATQ	EA	7
29	54	XBFZZ		186297	72915	.BOLT COVER TO PUMP. HEXAGON HEAD, 1/2-13 THD SIZE, 8 1/2 IN. LGATP	EA	8
29	54	XBFZZ		186297	72915	.BOLT COVER TO PUMP, HEXAGON HEAD, 1/2-13 THD SIZE, 8 1/2 IN. LGATQ	EA	8
29	55	XBFZZ		103323	72915	.WASHER, LOCK COVER TO PUMP, 1/2 IN. SCREW SIZE.....ATP	EA	8
29	55	XBFZZ		103323	72915	.WASHER, LOCK COVER TO PUMP, 1/2 IN. SCREW SIZE.....ATQ	EA	8

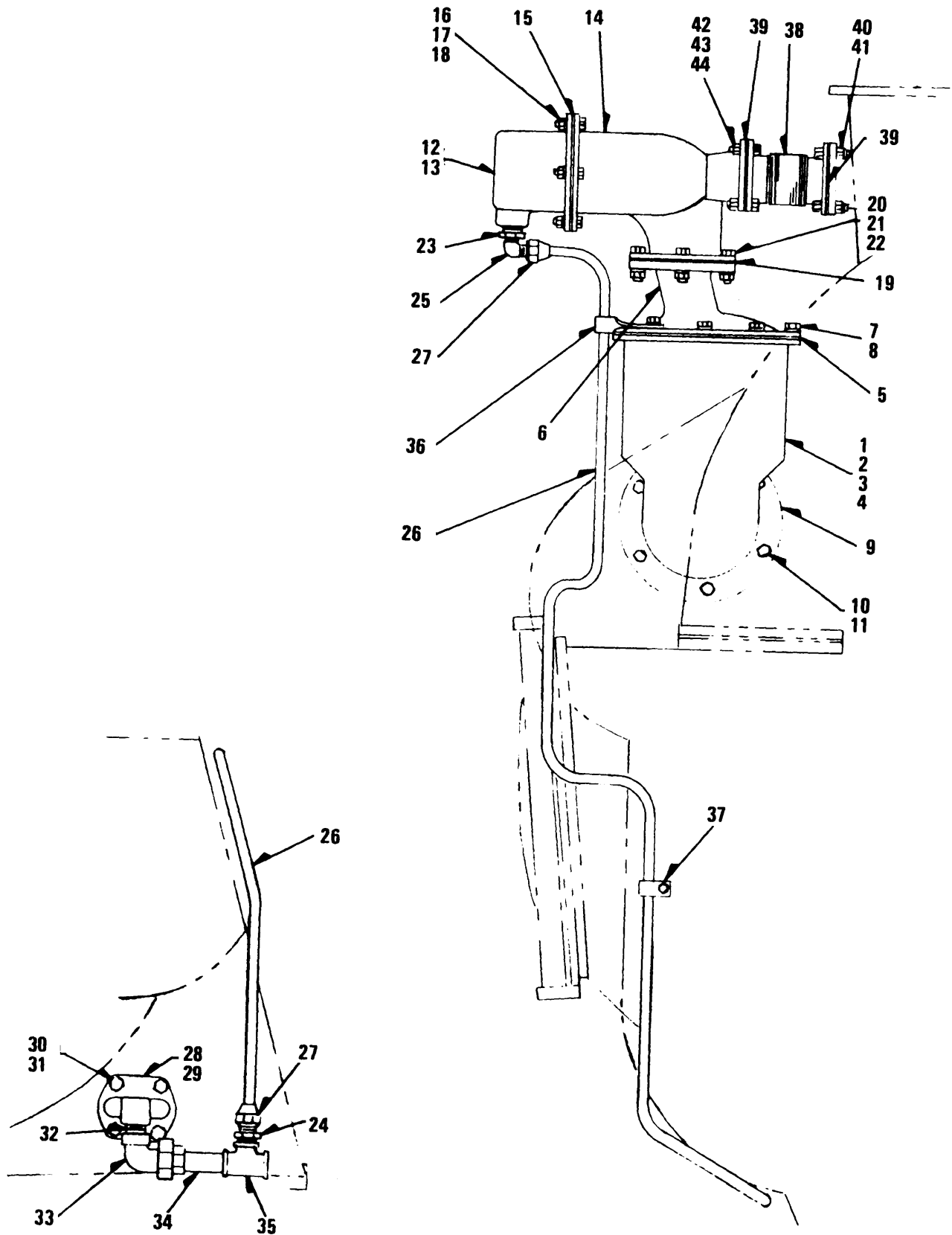

Figure 30. Lubrication Oil Separator

TS 6115-456-34P/30

SECTION II

TM 5-6115-456-34P

(1) ILLUSTRATION		(2)	(3)	(4)	(5)	(6)	(7)	(8)
(a) FIG NO.	(b) ITEM NO.	SMR CODE	FEDERAL STOCK NUMBER	PART NUMBER	FSCM	DESCRIPTION USABLE ON CODE	U/M	QTY INC IN UNIT
30	1	XBFZZ		8448163	72915	SEPARATOR ASSEMBLY LUBE OIL.....ATP	EA	1
30	1	XBFZZ		8448163	72915	SEPARATOR ASSEMBLY LUBE OIL.....ATQ	EA	1
30	2	XAFZZ		8335768	72915	.HOUSING OIL SEPARATOR.....	EA	1
30	3	PAOZZ	2990-00-889-6557	8335767	72915	.STRAINER ELEMENT, SE OIL SEPARATOR.....ATP	EA	1
30	3	PAOZZ	2990-00-889-6557	8335767	72915	.STRAINER ELEMENT, SE OIL SEPARATOR.....ATQ	EA	1
30	4	PAOZZ	2815-00-103-5342	8335766	72915	.SPRING ELEMENT.....ATP	EA	1
30	4	PAOZZ	2815-00-103-5342	8335766	72915	.SPRING ELEMENT.....ATQ	EA	1
30	5	PAOZZ	5330-00-889-6558	8335770	72915	.GASKET COVER.....ATP	EA	1
30	5	PAOZZ	5330-00-889-6558	8335770	72915	.GASKET COVER.....ATQ	EA	1
30	6	XBOZZ		8335765	72915	.COVER OIL SEPARATOR.....	EA	1
30	7	XBOZZ		9415838	72915	.BOLT COVER MTG, HEXAGON HEAD, 3/8-16 THD SIZE, 1 IN. LG..ATP	EA	8
30	7	XBOZZ		9415838	72915	.BOLT COVER MTG, HEXAGON HEAD, 3/8-16 THD SIZE, 1 IN. LG. ATQ	EA	8
30	8	XBOZZ		120382	72915	.WASHER, LOCK COVER MTG, 3/8 IN. SCREW SIZE.....ATP	EA	8
30	8	XBOZZ		120382	72915	.WASHER, LOCK COVER MTG, 3/8 IN. SCREW SIZE.....ATQ	EA	8
30	9	XAOZZ		8028760	24617	GASKET SEPARATOR MTG, FLANGE INLET ELBOW (COMPONENT ... OF GASKET KIT, STOCK NO. 2815-00-890-2294).....ATP	EA	1
30	9	XAOZZ		8028760	24617	GASKET SEPARATOR MTG, FLANGE INLET ELBOW (COMPONENT ... OF GASKET KIT, STOCK NO. 2815-00-890-2294).....ATQ	EA	1
30	10	XBFZZ		179885	72915	BOLT SEPARATOR MTG, HEXAGON HEAD, 1/2-13 THD SIZE, 1 1/2..... IN.LG.....ATP	EA	6
30	10	XBFZZ		179885	72915	BOLT SEPARATOR MTG, HEXAGON HEAD, 1/2-13 THD SIZE, 1 1/2..... IN.LG.....ATQ	EA	6
30	11	XBFZZ		6101229	72915	WASHER, FLAT SEPARATOR MTG, 1/2 IN. SCREW SIZE.....ATP	EA	6
30	11	XBFZZ		6101229	72915	WASHER, FLAT SEPARATOR MTG, 1/2 IN. SCREW SIZE.....ATQ	EA	6
30	12	XBFZZ		8341909	72915	EJECTOR ASSEMBLY LUBE OIL.....ATP	EA	1
30	12	XBFZZ		8341909	72915	EJECTOR ASSEMBLY LUBE OIL.....ATQ	EA	1
30	13	XAFZZ		8349293	72915	.END EJECTOR.....	EA	1
30	14	XAFZZ		8349292	72915	.CHAMBER EJECTOR.....	EA	1
30		XAFZZ		8349291	72915	.NOZZLE EJECTOR END.....	EA	1
30		XBOZZ		138517	72915	.WASHER, LOCK EJECTOR END NOZZLE, EXTERNAL TOOTH, 3/8 IN, SCREW SIZE.....ATP	EA	1
30		XBOZZ		138517	72915	.WASHER, LOCK EJECTOR END NOZZLE, EXTERNAL TOOTH, 3/8 IN, SCREW SIZE.....ATQ	EA	1
30	15	XAFZZ		8248835	72915	.GASKET EJECTOR END TO CHAMBER.....	EA	1
30	16	XBFZZ		9415840	72915	.BOLT EJECTOR END TO CHAMBER, HEXAGON HEAD, 3/8-16 THD ... SIZE, 1 1/4 IN. LG.....ATP	EA	4
30	16	XBFZZ		9415840	72915	.BOLT EJECTOR END TO CHAMBER, HEXAGON HEAD, 3/8 - 16 THD . SIZE, 1 1/4 IN. LG.....ATQ	EA	4
30	17	XBFZZ		120382	72915	.WASHER, LOCK EJECTOR END TO CHAMBER, 3/8 IN. SCREW SIZE ATP	EA	4
30	17	XBFZZ		120382	72915	.WASHER, LOCK EJECTOR END TO CHAMBER, 3/8 IN. SCREW SIZE ATQ	EA	4
30	18	XBFZZ		120377	72915	.NUT, PLAIN, HEXAGON EJECTOR END TO CHAMBER, 3/8 - 16 THD ... SIZE.....ATP	EA	4
30	18	XBFZZ		120377	72915	.NUT, PLAIN, HEXAGON EJECTOR END TO CHAMBER, 3/8 - 16 THD SIZE. ATQ	EA	4

SECTION II

TM 5-6115-456-34P

(1) ILLUSTRATION		(2)	(3)	(4)	(5)	(6)	(7)	(8)
(a) FIG NO.	(b) ITEM NO.	SMR CODE	FEDERAL STOCK NUMBER	PART NUMBER	FSCM	DESCRIPTION USABLE ON CODE	U/M	QTY INC IN UNIT
30	19	XAFZZ		8306958	72915	GASKET EJECTOR MTG (COMPONENT OF GASKET KIT, STOCK NO. 2815-00-890-2294)ATP	EA	1
30	19	XAFZZ		8306958	72915	GASKET EJECTOR MTG (COMPONENT OF GASKET KIT, STOCK NO. 2815-00-890-2294)ATQ	EA	1
30	20	XBFZZ		179843	72915	BOLT EJECTOR MTG, HEXAGON HEAD, 3/8-16 THD SIZE, 1 1/2 IN. LGATP	EA	4
30	20	XBFZZ		179843	72915	BOLT EJECTOR MTG, HEXAGON HEAD, 3/8-16 THD SIZE, 1 1/2 IN. LGATQ	EA	4
30	21	XBFZZ		6101225	72915	WASHER, FLAT EJECTOR MTG, 3/8 IN. SCREW SIZEATP	EA	4
30	21	XBFZZ		6101225	72915	WASHER, FLAT EJECTOR MTG, 3/8 IN. SCREW SIZEATQ	EA	4
30	22	XBFZZ		102635	72915	NUT, PLAIN, HEXAGON EJECTOR MTG, 3/8-16 THD SIZEATP	EA	4
30	22	XBFZZ		102635	72915	NUT, PLAIN, HEXAGON EJECTOR MTG, 3/8-16 THD SIZEATQ	EA	4
30	23	XBOZZ		189065	72915	BUSHING, REDUCING LINE TO EJECTOR, ONE END MALE, 1-11 1/2 THD SIZE, OTHER END FEMALE, 1/2-14 THD SIZEATP	EA	1
30	23	XBOZZ		189065	72915	BUSHING, REDUCING LINE TO EJECTOR, ONE END MALE, 1-11 1/2 THD SIZE, OTHER END FEMALE, 1/2-14 THD SIZEATQ	EA	1
30	24	XBOZZ		8040322	72915	CONNECTOR LINE TO EJECTORATP	EA	1
30	24	XBOZZ		8040322	72915	CONNECTOR LINE TO EJECTORATQ	EA	1
30	25	XBOZZ		109429	72915	ELBOW TUBE TO EJECTORATP	EA	1
30	25	XBOZZ		109429	72915	ELBOW TUBE TO EJECTORATQ	EA	1
30	26	XBOZZ		8116729	72915	TUBE EJECTOR TO ELBOWATP	EA	V
30	26	XBOZZ		8116729	72915	TUBE EJECTOR TO ELBOWATQ	EA	V
30	27	XBOZZ		144308	72915	NUT 5/8 TUBEATP	EA	4
30	27	XBOZZ		144308	72915	NUT 5/8 TUBEATQ	EA	4
30	28	XBOZZ		8364299	72915	FLANGE DRAINATP	EA	1
30	28	XBOZZ		8364299	72915	FLANGE DRAINATQ	EA	1
30	29	XAFZZ		8356239	72915	GASKET DRAIN FLANGEATP	EA	1
30	29	XAFZZ		8356239	72915	GASKET DRAIN FLANGEATQ	EA	1
30	30	XBOZZ		181435	72915	BOLT FLANGE MTG, HEXAGON HEAD, 1/2-20 THD SIZE, 2 IN. LGATP	EA	4
30	30	XBOZZ		181435	72915	BOLT FLANGE MTG, HEXAGON HEAD, 1/2-20 THD SIZE, 2 IN. LGATQ	EA	4
30	31	XBOZZ		6101229	72915	WASHER FLAT FLANGE MTG, 1/2 IN. SCREW SIZEATP	EA	4
30	31	XBOZZ		6101229	72915	WASHER FLAT FLANGE MTG, 1/2 IN. SCREW SIZEATQ	EA	4
30	32	XBOZZ		8061460	72915	NIPPLE ELBOW TO FLANGEATP	EA	1
30	32	XBOZZ		8061460	72915	NIPPLE ELBOW TO FLANGEATQ	EA	1
30	33	XBOZZ		8045930	72915	ELBOW TUBE TO FLANGEATP	EA	1
30	33	XBOZZ		8045930	72915	ELBOW TUBE TO FLANGEATQ	EA	1
30	34	XBOZZ		8133013	72915	TUBE TEE TO ELBOWATP	EA	V
30	34	XBOZZ		8133013	72915	TUBE TEE TO ELBOWATQ	EA	V
30	35	XBOZZ		8228849	72915	TEE TUBE TO FLANGEATP	EA	1
30	35	XBOZZ		8228849	72915	TEE TUBE TO FLANGEATQ	EA	1
30	36	XBOZZ		8352687	72915	CLIP TUBEATP	EA	1
30	36	XBOZZ		8352687	72915	CLIP TUBEATQ	EA	1
30	37	XBOZZ		8350137	72915	CLIP TUBEATP	EA	6

SECTION II

TM 5-6115-456-34P

(1) ILLUSTRATION		(2)	(3)	(4)	(5)	(6)	(7)	(8)
(a) FIG NO.	(b) ITEM NO.	SMR CODE	FEDERAL STOCK NUMBER	PART NUMBER	FSCM	DESCRIPTION USABLE ON CODE	U/M	QTY INC IN UNIT
30	37	XBOZZ		8350137	72915	CLIP TUBEATQ	EA	6
30	38	XBFZZ		8341706	72915	CONNECTION FLEXIBLE, EJECTORATP	EA	1
30	38	XBFZZ		8341706	72915	CONNECTION FLEXIBLE, EJECTORATQ	EA	1
30	39	XAFZZ		8271729	72915	GASKET CONNECTION MTG, (COMPONENT OF GASKET KIT,STOCK NO. 2815-00-890-2294)ATP	EA	2
30	39	XAFZZ		179841	72915	GASKET CONECTION MTG, (COMPONENT OF GASKET KIT,STOCK... NO. 2815-00-890-2294)ATQ	EA	2
30	40	XBFZZ		179841	72915	BOLT CONNECTION MTG, HEXAGON HEAD, 3/8-16 THD SIZE, 1 1/4 IN.LGATP	EA	4
30	40	XBFZZ		179841	72915	BOLT CONNECTION MTG, HEXAGON HEAD, 3/8-16 THD SIZE, 1 1/4 IN.LGATQ	EA	4
30	41	XBFZZ		181374	72915	BOLT CONNECTION MTG, HEXAGON HEAD. 3/8-24 THD SIZE, 1 1/2 IN. LGATP	EA	4
30	41	XBFZZ		181374	72915	BOLT CONNECTION MTG, HEXAGON HEAD, 3/8-24 THD SIZE, 1 1/2 IN.LGATQ	EA	4
30	42	XBFZZ		6101225	72915	WASHER,FLAT CONNECTION MTG, 3/8 IN. SCREW SIZEATP	EA	4
30	42	XBFZZ		6101225	72915	WASHER,FLAT CONNECTION MTG, 3/8 IN. SCREW SIZE.....ATQ	EA	4
30	43	XBFZZ		102635	72915	NUT, PLAIN, HEXAGON CONNECTION MTG, 3/8-16 THD SIZEATP	EA	4
30	43	XBFZZ		102635	72915	NUT, PLAIN, HEXAGON CONNECTION MTG, 3/8-16 THD SIZEATQ	EA	4
30	44	XBFZZ		8289127	72915	NUT,LOCK CONNECTION MTG, 3/8-24 THD SIZEATP	EA	4
30	44	XBFZZ		8289127	72915	NUT, LOCK CONNECTION MTG, 3/8-24 THD SIZEATQ	EA	4
30		XBOZZ		119467	72915	UNION 5/8 IN.TUBEATP	EA	1
30		XBOZZ		119467	72915	UNION 5/8 IN.TUBEATQ	EA	1

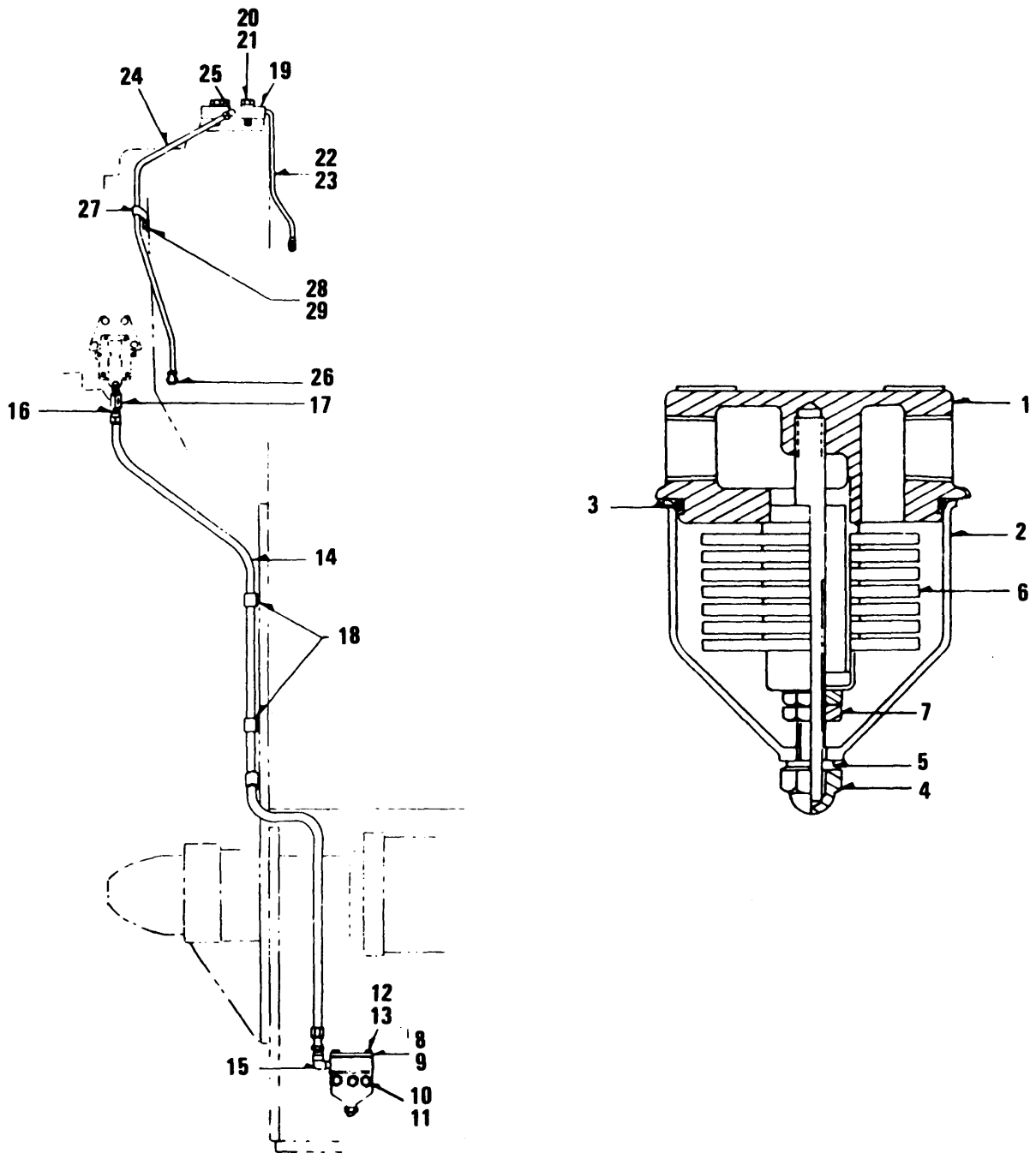

TS 6115-456-34P/31

Figure 31. Soak Back Pump Lubrication System

SECTION II

TM 5-6115-456-34P

(1) ILLUSTRATION		(2)	(3)	(4)	(5)	(6)	(7)	(8)
(a) FIG NO.	(b) ITEM NO.	SMR CODE	FEDERAL STOCK NUMBER	PART NUMBER	FSCM	DESCRIPTION USABLE ON CODE	U/M	QTY INC IN UNIT
31		XBOZZ		8280390	72915	FILTER ASSEMBLY LUBE OIL.....ATP	EA	1
31		XBOZZ		8280390	72915	FILTER ASSEMBLY LUBE OIL.....ATQ	EA	1
31	1	XAOZZ		8284339	72915	.HEAD OIL FILTER.....	EA	1
31	2	XAOZZ		8284333	72915	.BODY OIL FILTER.....	EA	1
31	3	PAOZZ	5330-00-928-3334	8284338	72915	.O RING BODY TO HEAD.....ATP	EA	1
31	3	PAOZZ	5330-00-928-3334	8284338	72915	.O RING BODY TO HEAD.....ATQ	EA	1
31	4	XBOZZ		131421	72915	.NUT,ACCRN BODY, 5/16-18 THD SIZE.....	EA	1
31	5	PAOZZ	5330-00-929-9323	8284337	72915	.GASKET CROWN NUT TO BODY.....ATP	EA	1
31	5	PAOZZ	5330-00-929-9323	8284331	72915	.GASKET CROWN NUT TO BODY.....ATQ	EA	1
31	6	PAOZZ	2940-00-104-2118	8284340	72915	.CARTRIDGE ASSEMBLY FILTER.....ATP	EA	1
31	6	PAOZZ	2940-00-104-2118	8284340	72915	.CARTRIDGE ASSEMBLY FILTER.....ATQ	EA	1
31	7	XBOZZ		125119	72915	.NUT 5/16-18 THD SIZE.....	EA	2
31		XBFZZ		8284334	72915	.SEAT RELIEF VALVE.....ATP	EA	1
31		XBFZZ		8284334	72915	.SEAT RELIEF VALVE.....ATQ	EA	1
31		PAFZZ	2815-00-103-5564	8284335	72915	.BALL RELIEF VALVE.....ATP	EA	1
31		PAFZZ	2815-00-103-5564	8284335	72915	.BALL RELIEF VALVE.....ATQ	EA	1
31		PAFZZ	5360-00-103-5565	8310480	72915	.SPRING COMPRESSION, RELIEF VALVE.....ATP	EA	1
31		PAFZZ	5360-00-103-5565	8310480	72915	.SPRING COMPRESSION, RELIEF VALVE.....ATQ	EA	1
31	8	XBFZZ		8291626	72915	BRACKET ASSEMBLY FILTER, MTG.....ATP	EA	1
31	8	XBFZZ		8291626	72915	BRACKET ASSEMBLY FILTER, MTG.....ATQ	EA	1
31	9	XBFZZ	5330-00-010-4870	8272425	72915	GASKET BRACKET MTG.....ATP	EA	1
31	9	XBFZZ	5330-00-010-4870	8272425	72915	GASKET BRACKET MTG.....ATQ	EA	1
31	10	XBFZZ		181361	72915	BOLT BRACKET MTG,3/8-24 THD SIZE, 7/8 IN.LG.....ATP	EA	2
31	10	XBFZZ		181361	72915	BOLT BRACKET MTG,3/8-24 THD SIZE, 7/8 IN.LG.....ATQ	EA	2
31	11	XBFZZ	5310-00-261-7340	MS35338-8	96906	WASHER,LOCK BRACKET MTG, 3/8 IN. SCREW SIZE.....ATP	EA	2
31	11	XBFZZ	5310-00-261-7340	MS35338-8	96906	WASHER,LOCK BRACKET MTG, 3/8 IN. SCREW SIZE.....ATQ	EA	2
31	12	XBFZZ		179816	72915	BOLT FILTER TO BRACKET, 5/16-18 THD SIZE,3/4 IN.LG.....ATP	EA	2
31	12	XBFZZ		179816	72915	BOLT FILTER TO BRACKET, 5/16-18 THD SIZE,3/4 IN.LG.....ATQ	EA	2
31	13	XBFZZ		103320	72915	WASHER, LOCK FILTER TO BRACKET,5/16 IN.SCREW SIZE.....ATP	EA	2
31	13	XBFZZ		103320	72915	WASHER, LOCK FILTER TO BRACKET,5/16 IN.SCREW SIZE.....ATQ	EA	2
31	14	PAFZZ	4720-00-103-5566	8291838	72915	HOSE ASSEMBLY FILTER TO TURBOCLHARER.....ATP	EA	1
31	14	PAFZZ	4720-00-103-5566	8291838	72915	HOSE ASSEMBLY FILTER TO TURBOCLHARER.....ATQ	EA	1
31	15	XBFZZ		454104	72915	ELBOW,STREET HOSE TO FILTER.....ATP	EA	1
31	15	XBFZZ		454104	72915	ELBOW,STREET HOSE TO FILTER.....ATQ	EA	1
31	16	XBFZZ		118752	72915	CONNNECTOR HOSE TO TURBOCHARGER.....ATP	EA	1
31	16	XBFZZ		118752	72915	CONNNECTOR HOSE TO TURBOCHARGER.....ATQ	EA	1
31	17	PAFZZ	4820-00-103-5567	8291680	72915	VALVE CHECK, HOSE TO TURBOCHARGER.....ATP	EA	1
31	17	PAFZZ	4820-00-103-5567	8291680	72915	VALVE CHECK, HOSE TO TURBOCHARGER.....ATQ	EA	1
31	18	XBFZZ		8291690	72915	CLAMP HOSE.....ATP	EA	2
31	18	XBFZZ		8291690	72915	CLAMP HOSE.....ATQ	EA	2

SECTION II

TM 5-6115-456-34P

(1) ILLUSTRATION		(2)	(3)	(4)	(5)	(6)	(7)	(8)
(a) FIG NO.	(b) ITEM NO.	SMR CODE	FEDERAL STOCK NUMBER	PART NUMBER	FSCM	DESCRIPTION USABLE ON CODE	U/M	QTY INC IN UNIT
31	19	XBFZZ		8277143	72915	BLOCK CONNECTOR.....ATP	EA	1
31	19	XBFZZ		8277143	72915	BLOCK CONNECTOR.....ATQ	EA	1
31	20	XBFZZ		179887	72915	BOLT BLOCK MTG, 1/2-13 THD SIZE, 1 3/4 IN. LG.....ATP	EA	2
31	20	XBFZZ		179887	72915	BOLT BLOCK MTG, 1/2-13 THD SIZE, 1 3/4 IN. LG.....ATQ	EA	2
31	21	XBFZZ		103323	72915	WASHER,LOCK BLOCK MTG, 1/2 IN. SCREW SIZE.....ATP	EA	2
31	21	XBFZZ		103323	72915	WASHER,LOCK BLOCK MTG, 1/2 IN. SCREW SIZE.....ATQ	EA	2
31	22	XBFZZ		8277111	72915	TUBE ASSEMBLY LOW OIL PRESURE LINE.....ATP	EA	1
31	22	XBFZZ		8277111	72915	TUBE ASSEMBLY LOW OIL PRESURE LINE.....ATQ	EA	1
31	23	PAFZZ	4730-00-366-3011	116453	24617	ELBOW TUBE ASSEMBLY.....ATP	EA	1
31	23	PAFZZ	4730-00-366-3011	116453	24617	ELBOW TUBE ASSEMBLY.....ATQ	EA	1
31	24	XBFZZ		8310898	72915	TUBE ASSEMBLY LOW OIL PRESSURE LINE.....ATP	EA	1
31	24	XBFZZ		8310898	72915	TUBE ASSEMBLY LOW OIL PRESSURE LINE.....ATQ	EA	1
31	25	XBFZZ		82015513	72915	ELBOW TUBE ASSEMBLY.....ATP	EA	2
31	25	XBFZZ		82015513	72915	ELBOW TUBE ASSEMBLY.....ATQ	EA	2
31	26	XBFZZ		444001	72915	ADAPTER ELBOW.....ATP	EA	1
31	26	XBFZZ		444001	72915	ADAPTER ELBOW.....ATQ	EA	1
31	27	XBFZZ		8295499	72915	CLIP TUBE MTG.....ATP	EA	2
31	27	XBFZZ		8295499	72915	CLIP TUBE MTG.....ATQ	EA	2
31	28	XBFZZ		179880	72915	BOLT CLIP MTG.1/2-13 THD SIZE.7/8 INLG.....ATP	EA	1
31	28	XBFZZ		179880	72915	BOLT CLIP MTG.1/2-13 THD SIZE.7/8 INLG.....ATQ	EA	1
31	29	XBFZZ		103323	72915	WASHER,LOCK CLIP MTG, 1/2 IN. SCREWSIZE.....ATP	EA	1
31	29	XBFZZ		103323	72915	WASHER,LOCK CLIP MTG, 1/2 IN. SCREWSIZE.....ATQ	EA	1

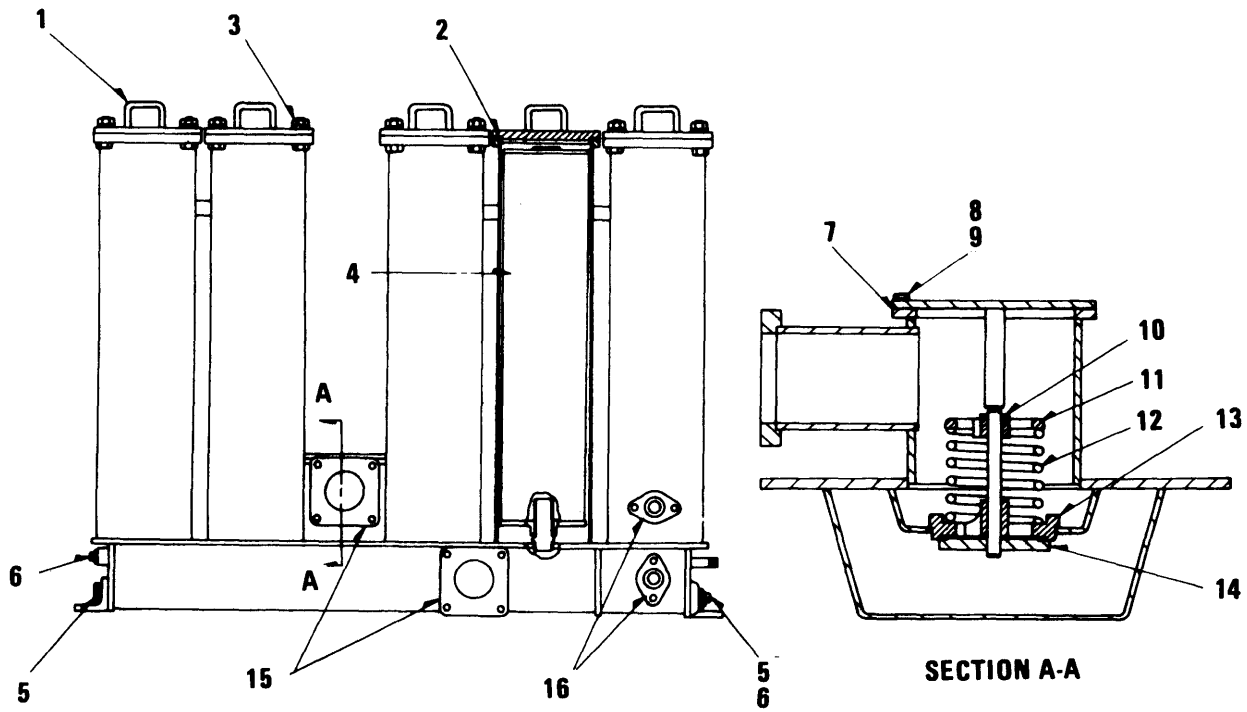

TS 6115-456-34P/32

Figure 32. Lubrication Oil Filter

SECTION II

TM 5-6115-456-34P

(1) ILLUSTRATION		(2)	(3)	(4)	(5)	(6)	(7)	(8)
(a) FIG NO.	(b) ITEM NO.	SMR CODE	FEDERAL STOCK NUMBER	PART NUMBER	FSCM	DESCRIPTION USABLE ON CODE	U/M	QTY INC IN UNIT
32		XBOZZ		8360299	72915	FILTER ASSEMBLY LUBEATP	EA	1
32		XBOZZ		8360299	72915	FILTER ASSEMBLY LUBEATQ	EA	1
32	1	XAOZZ		8359422	72915	.COVER FILTER.....	EA	10
32	2	XBOZZ	5330-00-081-9755	8258905	72915	.GASKET FILTER COVER.....ATP	EA	10
32	2	XBOZZ	5330-00-081-9755	8258905	72915	.GASKET FILTER COVER.....ATQ	EA	10
32	3	XBOZZ		8359168	72915	.NUT COVER.1/2-13 THD SIZE, FLANGED.....	EA	10
32	4	PAOZZ	2940-00-063-8741	8345482	72915	.ELEMENT FILTER,6 1/2 IN. COTTON PAPER (MESHED TONEDE) ATP	EA	10
32	4	PAOZZ	2940-00-063-8741	8345482	72915	.ELEMENT FILTER,6 1/2 IN. COTTON PAPER (MESHED TONEDE) ATQ	EA	10
32	5	XBOZZ		189608	72915	.BUSHING,REDUCING PIPE 1 1/2-11 1/2 THD SIZE,3/4-14 THD SIZE....ATP	EA	2
32	5	XBOZZ		189608	72915	.BUSHING,REDUCING PIPE 1 1/2-11 1/2 THD SIZE,3/4-14 THD SIZE... ATQ	EA	2
32	6	XBOZZ		103381	72915	.PLUG.PIPE FILTER ASSEMBLY, SQ.HD., 3/4-14 THD SIZE.....ATP	EA	1
32	6	XBOZZ		103381	72915	.PLUG.PIPE FILTER ASSEMBLY, SQ.HD., 3/4-14 THD SIZE.....ATQ	EA	1
32	7	PAOZZ	5330-00-889-6185	8362069	72915	.GASKET VALVE PORT COVER.....ATP	EA	1
32	7	PAOZZ	5330-00-889-6185	8362069	72915	.GASKET VALVE PORT COVER.....ATQ	EA	1
32	8	XBOZZ		179838	72915	.BOLT VALVE PORT COVER MTG.HEXAGON H..EAD,3/8-16 THD SIZE, 7/8 IN. LGATP	EA	8
32	8	XBOZZ		179838	72915	.BOLT VALVE PORT COVER MTG.HEXAGON H..EAD,3/8-16 THD SIZE, 7/8 IN. LGATQ	EA	8
32	9	XBOZZ		103341	72915	.WASHER,FLAT VALVE PORT COVER MTG.3/8 IN.SCREWSIZEATP	EA	8
32	9	XBOZZ		103341	72915	.WASHER,FLAT VALVE PORT COVER MTG.3/8 IN.SCREWSIZE ... ATQ	EA	8
32		XAOZZ		8362070	72915	.VALVE ASSEMBLY BY-PASE 40 LB.....	EA	1
32	10	XAOZZ		8322842	72915	..PIN, STRAIGHT VALVE,3/16 IN. DIA, 7/8 IN. LG.....	EA	1
32	11	XAOZZ		8296027	72915	..KEEPER ASSEMBLY SPRING	EA	1
32	12	XAOZZ		8317190	72915	..SPING COMPRESSION,40 LB	EA	1
32	13	XAOZZ		8322840	72915	..BODY VALVE.....	EA	1
32	14	XAOZZ		8322839	72915	..VALVE POPPET	EA	1
32	15	XAOZZ		8362172	72915	GASKET FILTER OIL INLET AND OUTLET FLANGEATP	EA	2
32	15	XAOZZ		8362172	72915	GASKET FILTER OIL INLET AND OUTLET FLANGEATQ	EA	2
32	16	PAOZZ	5330-00-914-7036	8306502	72915	GASKET SOAK BACK OIL INLET AND OUTLET FLANGEATP	EA	2
32	16	PAOZZ	5330-00-914-7036	8306502	72915	GASKET SOAK BACK OIL INLET AND OUTLET FLANGEATQ	EA	2

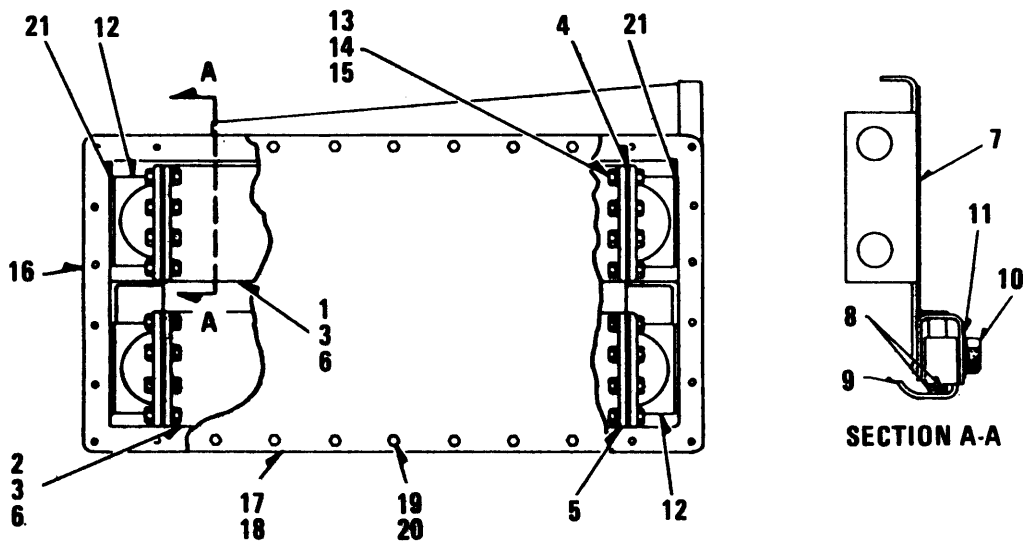

TS 6115-456-34P/33

Figure 33. Oil Cooler and Tank Assembly

SECTION II

TM 5-6115-456-34P

(1) ILLUSTRATION		(2)	(3)	(4)	(5)	(6)	(7)	(8)
(a) FIG NO.	(b) ITEM NO.	SMR CODE	FEDERAL STOCK NUMBER	PART NUMBER	FSCM	DESCRIPTION USABLE ON CODE	U/M	QTY INC IN UNIT
33	1	XBFZZ		8270920	72915	COOLER ASSEMBLY LUBE OIL UPPER (COMPONENTS SAME AS COOLER ASSEMBLY.STOCK NO.(72915) 8270921.....ATP	EA	1
33	1	XBFZZ		8270920	72915	COOLER ASSEMBLY LUBE OIL UPPER (COMPONENTS SAME AS COOLER ASSEMBLY.STOCK NO.(72915) 8270921.....ATQ	EA	1
33	2	XBFZZ		8270921	72915	COOLER ASSEMBLY LUBE OIL LOWER.....ATP	EA	1
33	2	XBFZZ		8270921	72915	COOLER ASSEMBLY LUBE OIL LOWER.....ATQ	EA	1
33	3	XBHZZ		3136028	27462	.CORE, COOLERATP	EA	1
33	3	XBHZZ		3136028	27462	.CORE, COOLERATQ	EA	1
33	4	PAHZZ	5330-00-465-5868	8018975	24617	.GASKET CORE TO HEADER.....ATP	EA	2
33	4	PAHZZ	5330-00-465-5868	8018975	24617	.GASKET CORE TO HEADER.....ATQ	EA	2
33	5	XAHZZ		8160755	72915	.PLATE CLAMP.....ATP	EA	4
33	6	XAHZZ		8269362	72915	.FLASHING ASSEMBLY LUBE OIL BY-PASS.....ATP	EA	2
33	7	XAHZZ		8269631	72915	..BAFFLE ASSEMBLY.....ATP	EA	4
33	8	XAHZZ		8269360	72915	..SPRING FLAT STEEL.....ATP	EA	2
33	9	XAHZZ		8269357	72912	..RETAINER ASSEMBLY SPRING.....ATP	EA	2
33	10	XBHZZ		8269354	72915	..BOLT RETAINER MTG, HEXAGON HEAD.1/4-20 THD SIZEATP	EA	10
33	10	XBHZZ		8269354	72915	..BOLT RETAINER MTG, HEXAGON HEAD.1/4-20 THD SIZEATQ	EA	10
33	11	XBHZZ		120394	72915	..WASHER, FLAT RETAINER MTG, 3/8 IN.SCREW SIZE.....ATP	EA	10
33	11	XBHZZ		120394	72915	..WASHER, FLAT RETAINER MTG, 3/8 IN.SCREW SIZE.....ATQ	EA	10
33	12	XAHZZ		8179541	72915	.HEADER LUBE OIL COOLER COREATP	EA	V
33	13	PAHZZ	5305-00-206-6235	181433	71915	.BOLT HEADER TO CORE,HEXAGON HEAD,1/2-20 THD SIZE,1 3/4 IN.LG.....ATP	EA	V
33	13	PAHZZ	5305-00-206-6235	181433	71915	.BOLT HEADER TO CORE,HEXAGON HEAD,1/2-20 THD SIZE,1 3/4 IN.LG.....ATQ	EA	V
33	14	XBHZZ		103323	72915	..WASHER,LOCK HEADER TO CORE,,1/2 IN.SCREW SIZEATP	EA	V
33	14	XBHZZ		103323	72915	..WASHER,LOCK HEADER TO CORE,,1/2 IN.SCREW SIZEATQ	EA	V
33	15	XBHZZ		103028	72915	.NUT,PLAIN,HEXAGON HEADER TO CORE, 1/2-14 THD SIZEATP	EA	V
33	15	XBHZZ		103028	72915	.NUT,PLAIN,HEXAGON HEADER TO CORE, 1/2-14 THD SIZEATQ	EA	V
33	16	XAHZZ		8258329	72915	TANK ASSEMBLY LUBE OIL COOLER TWO COMPARTMENT.....ATP	EA	V
33	16	XAHZZ		8258329	72915	TANK ASSEMBLY LUBE OIL COOLER TWO COMPARTMENT.....ATQ	EA	V
33	17	XAHZZ		8212575	72915	COVER LUBE OIL COOLER TANK.....ATP	EA	V
33	17	XAHZZ		8212575	72915	COVER LUBE OIL COOLER TANK.....ATQ	EA	V
33	18	PAHZZ	5330-00-855-9864	8212576	72915	GASKET COVER TO TANK.....ATP	EA	1
33	18	PAHZZ	5330-00-855-9864	8212576	72915	GASKET COVER TO TANK.....ATQ	EA	1
33	19	XBHZZ		179881	72915	BOLT COVER TO TANK,HEXAGON HEAD, 1/2-13 THD SIZE.1 IN.LG.....ATP	EA	V
33	19	XBHZZ		179881	72915	BOLT COVER TO TANK,HEXAGON HEAD, 1/2-13 THD SIZE.1 IN.LG.....ATQ	EA	V
33	20	XBHZZ		103323	72915	WASHER,LOCK COVER TO TANK, 1/2 IN.SCREW SIZE.....ATP	EA	V
33	20	XBHZZ		103323	72915	WASHER,LOCK COVER TO TANK, 1/2 IN.SCREW SIZE.....ATQ	EA	V
33	21	PAHZZ	5330-00-855-9858	8182287	72915	GASKET HEADER TO TANK,WATER INLET ELBOWS.FLANGED PIPE AND WATER OUTLET ELBOW TO TANK.....ATP	EA	8

SECTION II

TM 5-6115-456-34P

(1) ILLUSTRATION		(2)	(3)	(4)	(5)	(6)	(7)	(8)
(a) FIG NO.	(b) ITEM NO.	SMR CODE	FEDERAL STOCK NUMBER	PART NUMBER	FSCM	DESCRIPTION USABLE ON CODE	U/M	QTY INC IN UNIT
33	21	PAHZZ	5330-00-855-9858	8182287	72915	GASKET HEADER TO TANK,WATER INLET ELBOWS.FLANGED PIPE AND WATER OUTLET ELBOW TO TANKATQ	EA	8
33		PAHZZ	5330-00-856-1569	8020711	24617	GASKET LUBE OIL INLET PIPE FLANGE TO TANKATP	EA	V
33		PAHZZ	5330-00-856-1569	8020711	24617	GASKET LUBE OIL INLET PIPE FLANGE TO TANKATQ	EA	V
33		XAHZZ		8080947	72915	GASKET LUBE OIL FLANGED OUTLET ELBOW TO TANK (COMPONENT OF GASKET KIT, STOCK NO. 2815-00-889-6088).....ATP	EA	1
33		XAHZZ		8080947	72915	GASKET LUBE OIL FLANGED OUTLET ELBOW TO TANK (COMPONENT OF GASKET KIT, STOCK NO. 2815-00-889-6088).... ATQ	EA	1

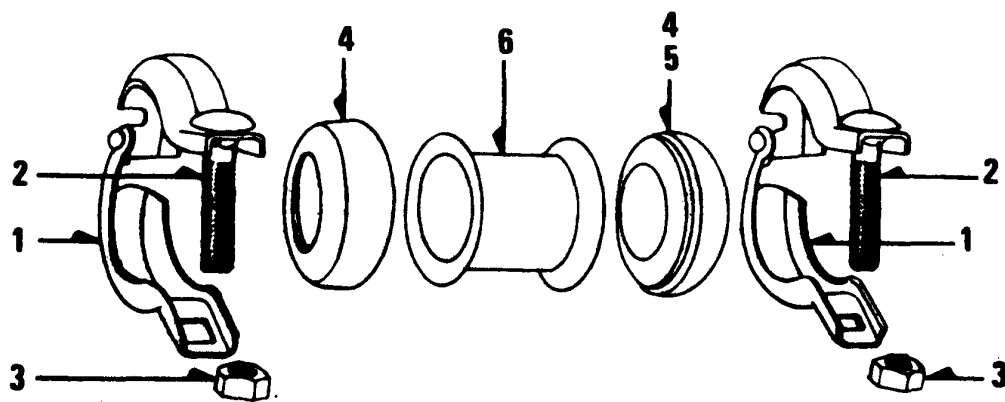

TS 6115-456-34P/34

Figure 34. Lubrication Oil Return Pipe Coupling

SECTION II

TM 5-6115-456-34P

(1) ILLUSTRATION		(2)	(3)	(4)	(5)	(6)	(7)	(8)
(a) FIG NO.	(b) ITEM NO.	SMR CODE	FEDERAL STOCK NUMBER	PART NUMBER	FSCM	DESCRIPTION USABLE ON CODE	U/M	QTY INC IN UNIT
34		PAOZZ	2815-00-103-5568	8252895	72915	COUPLING LUBE OIL RETURN PIPE,FLEXIBLE,4 ID X 7-1/2 IN.LG..ATP	EA	V
34		PAOZZ	2815-00-103-5568	8252895	72915	COUPLING LUBE OIL RETURN PIPE,FLEXIBLE,4 ID X 7-1/2 IN.LG. ATQ	EA	V
34	1	XBOZZ		8304577	72915	..CLAMP ASSEMBLY COUPLING.....	EA	2
34	2	XBOZZ		8315373	72915	..BOLT,MACHINE CLAMP ASSEMBLY,ROUND HEAD.SQUARE NECK,.. 3/8-16 THD SIZE,3 IN.LG	EA	2
34	2	XBOZZ		8315373	72915	..BOLT,MACHINE CLAMP ASSEMBLY,ROUND HEAD.SQUARE NECK,.. 3/8-16 THD SIZE,3 IN.LG	EA	2
34	3	XBOZZ		8035146	72915	..NUT,LOCK CLAMP ASSEMBLY, 3/8-16 THD SIZE.....	EA	2
34	3	XBOZZ		8035146	72915	..NUT,LOCK CLAMP ASSEMBLY, 3/8-16 THD SIZE.....	EA	2
34	4	XBOZZ		8299964	72915	..SEAL ASSEMBLY COUPLING.....	EA	2
34	4	XBOZZ		8299964	72915	..SEAL ASSEMBLY COUPLING.....	EA	2
34	5	XBOZZ		8307479	72915	..SEAL RUBBER	EA	2
34	6	XBOZZ		8256574	72915	..SLEEVE COUPLING	EA	1
34		PAOZZ	3010-00-104-4185	8277713	72915	COUPLING ASSEMBLY FLEXIBLE LUBE OIL RETURN PIPE,MP36A....	EA	V
34		PAOZZ	3010-00-104-4185	8277713	72915	COUPLING ASSEMBLY FLEXIBLE LUBE OIL RETURN PIPE,MP36A....	EA	V
34		XAOZZ		8242895	72915	..COUPLING FLEXIBLE	EA	1
34		XAOZZ		8284894	72915	..FLANGE COUPLING	EA	2
34		XBOZZ		8071587	24617	..GASKET.MOUNTING COUPLING FLANGE	EA	2
34		XBOZZ		8071587	24617	..GASKET.MOUNTING COUPLING FLANGE	EA	2

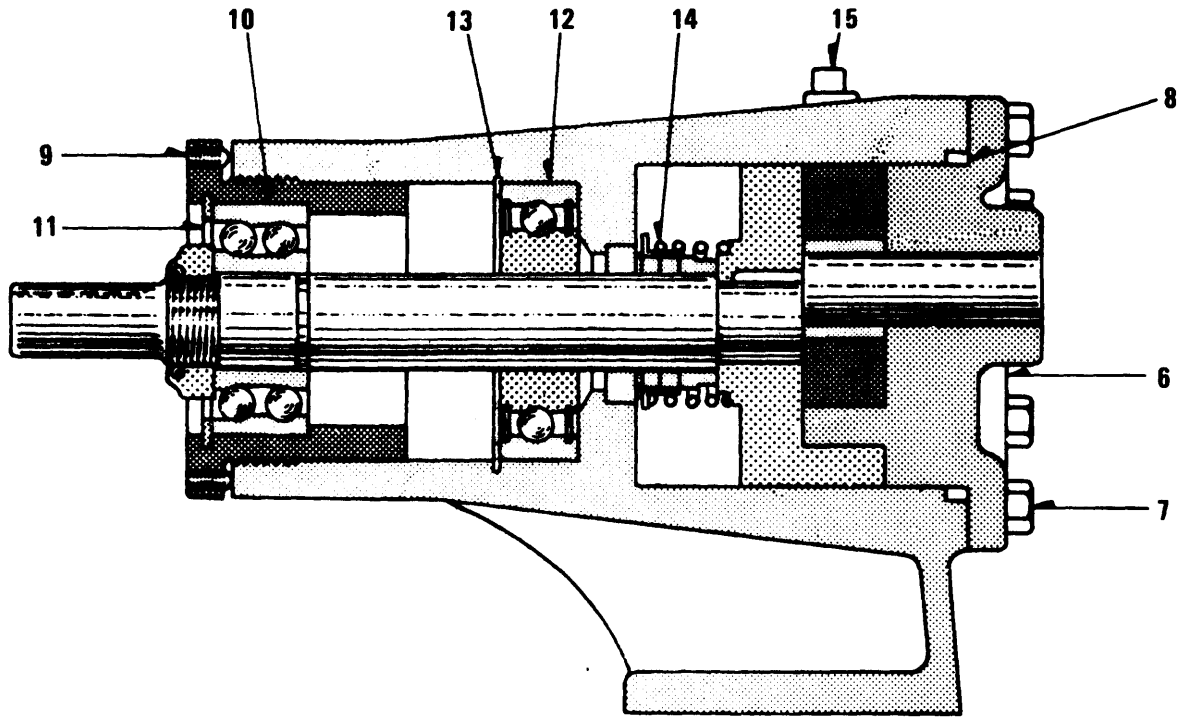

REF NO. 7

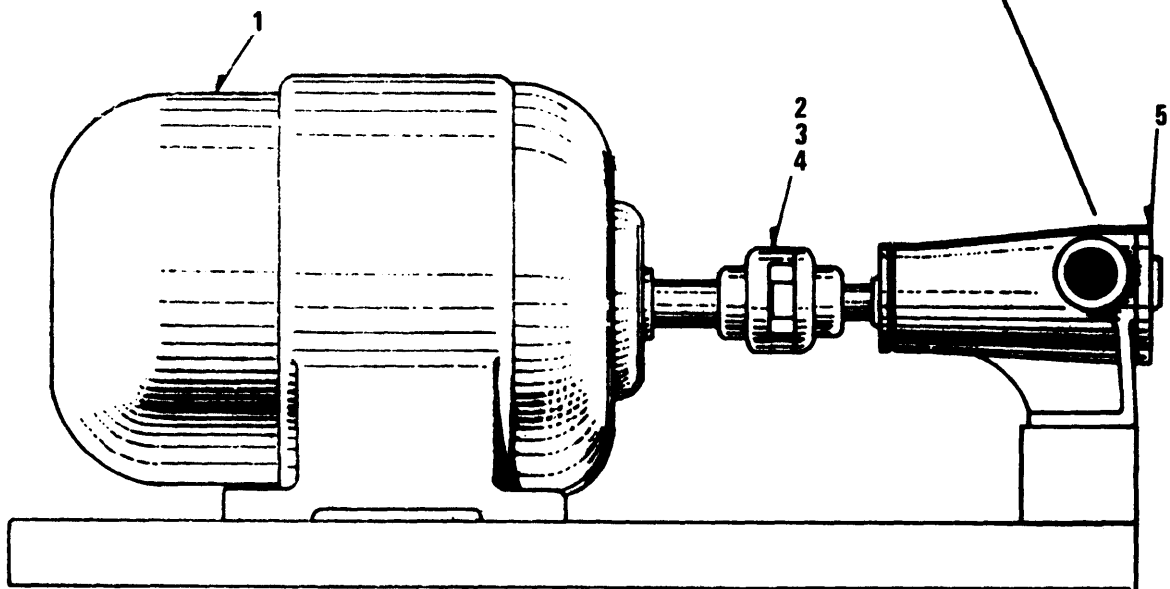

TS 6115-456-34P/35

Figure 35. Lubrication Oil Circulation Pump

SECTION II

TM 5-6115-456-34P

(1) ILLUSTRATION		(2)	(3)	(4)	(5)	(6)	(7)	(8)
(a) FIG NO.	(b) ITEM NO.	SMR CODE	FEDERAL STOCK NUMBER	PART NUMBER	FSCM	DESCRIPTION USABLE ON CODE	U/M	QTY INC IN UNIT
35		XBFZZ	2815-00-103-5352	8262483	72915	PUMP ASSEMBLY LUBRICATION OIL CIRCULATINGATP	EA	1
35		XBFZZ	2815-00-103-5352	8262483	72915	PUMP ASSEMBLY LUBRICATION OIL CIRCULATINGATQ	EA	1
35	1	PAFZZ	6105-00-104-4289	8274507	72915	..MOTOR ASSEMBLY PUMP.....ATP	EA	1
35	1	PAFZZ	6105-00-104-4289	8274507	72915	..MOTOR ASSEMBLY PUMP.....ATQ	EA	1
35	2	XBFZZ		8274508	72915	COUPLING ASSEMBLY PUMP TO MOTOR,1/2 IN.X 7/8 IN.BORE	EA	1
35	3	XAFZZ		8084884	72915	SPIDER COUPLING	EA	1
35	4	XAFZZ		102581	72915	..SETSCREW COUPLING,HEXAGON SOCKET, CUP POINT, 5/16-18.....	EA	2
						THD SIZE, 3/8 IN.LG		
35	5	PAFZZ	2815-00-103-5344	8274509	72915	..PUMP LUBE OIL CIRCULATING, 1 IN.FEMALE INLET AND OUTLET...ATP	EA	1
35	5	PAFZZ	2815-00-103-5344	8274509	72915	..PUMP LUBE OIL CIRCULATING, 1 IN.FEMALE INLET AND OUTLET... ATQ	EA	1
35	6	XAFZZ		8291430	72915	..HEAD PUMP	EA	1
35		XAFZZ		8107407	72915	..PIN DOWEL HEAD LOCATING 3/16 IN.DIA,5/8 IN.LG.....	EA	1
35	7	XAFZZ		181311	72915	..BOLT HEAD TO CASING,HEXAGON HEAD,1/4-28 THD SIZE,5/8 IN.LG	EA	6
35	8	XAFZZ		8294131	72915	..O RING HEAD TO CASING SEAL.....	EA	1
35		XAFZZ				..HOUSING ASSEMBLY BEARING	EA	1
35	9	XAFZZ		140881	72915	...SETSCREW BEARING HOUSING,HEXAGON, SOCKET.CUP POINT, .	EA	2
						NO.10-32 THD SIZE,5/16 IN.LG.....		
35	10	XAFZZ		9418141	72915	...BEARING BALL DOUBLE ROW PUMP	EA	1
35	11	XAFZZ		9411502	72915	...RING,SNAP BEARING	EA	1
35	12	XAFZZ		9418019	72915	..BEARING BALL SINGLE.....	EA	1
35	13	XAFZZ		9413380	72915	..RING.SNAP BEARING	EA	1
35	14	XAFZZ		8348870	72915	..SEAL OIL.....	EA	1
35	15	XAFZZ		117244	72915	..PLUG,PIPE HOUSING,SQ.HD., 1/4-18 THD SIZE.....	EA	2
35		XBOZZ		8244731	72915	..GUARD PUMP TO MOTOR COUPLING.....	EA	1
35		XBOZZ		113955	72915	..SCREW,MACHINE GUARD MTG, ROUND HEAD,1/4-24 THD SIZE,1/2..	EA	4
						IN.LG		
35		XBOZZ		113955	72915	..SCREW,MACHINE GUARD MTG, ROUND HEAD,1/4-24 THD SIZE,1/2..	EA	4
						IN.LG		
35		XBOZZ		103319	72915	..WASHER,LOCK GUARD MTG, 1/4 IN.SCREW SIZE	EA	V
35		XBOZZ		103319	72915	..WASHER,LOCK GUARD MTG, 1/4 IN.SCREW SIZE	EA	V
35		PAHZZ	5330-00-890-2292	8306357	72915	GASKET KIT SCAVENGING OIL PUMP	EA	1
35		PAHZZ	5330-00-890-2292	8306357	72915	GASKET KIT SCAVENGING OIL PUMP	EA	1
35		PAOZZ	5330-00-931-8989-	8306356	72915	GASKET KIT CHANGE OUT,OIL PRESSURE PUMP	EA	1
35		PAOZZ	5330-00-931-8989-	8306356	72915	GASKET KIT CHANGE OUT,OIL PRESSURE PUMP	EA	1
35		PAOZZ	5330-00-856-1550	8210014	24617	GASKET KIT LUBE OIL STRAINER ELEMENT.....ATP	EA	1
35		PAOZZ	5330-00-856-1550	8210014	24617	GASKET KIT LUBE OIL STRAINER ELEMENT..... ATQ	EA	1
35		PAOZZ	5330-00-889-6088	8496990	72915	GASKET KIT LUBE OIL SUCTION STRAINER	EA	1
35		PAOZZ	5330-00-889-6088	8496990	72915	GASKET KIT LUBE OIL SUCTION STRAINER	EA	1
35		XBOZZ		179879	72915	BOLT CLIP MTG, HEXAGON HEAD,1/2-13 THD SIZE,3/4 IN.LG.....ATP	EA	4
35		XBOZZ		179879	72915	BOLT CLIP MTG, HEXAGON HEAD,1/2-13 THD SIZE,3/4 IN.LG..... ATQ	EA	4
35		XBOZZ		6101229	72915	WASHER,FLAT CLIP MTG,1/2 IN. SCREW SIZE	EA	4
35		XBOZZ		6101229	72915	WASHER,FLAT CLIP MTG,1/2 IN. SCREW SIZE	EA	4

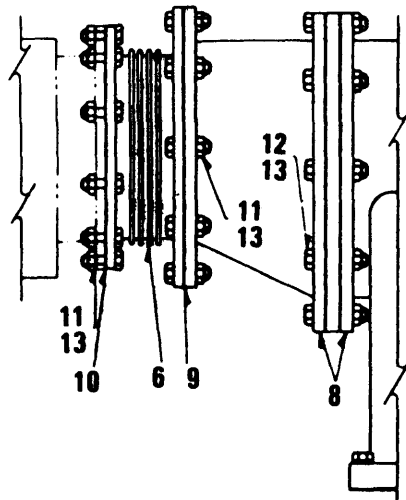
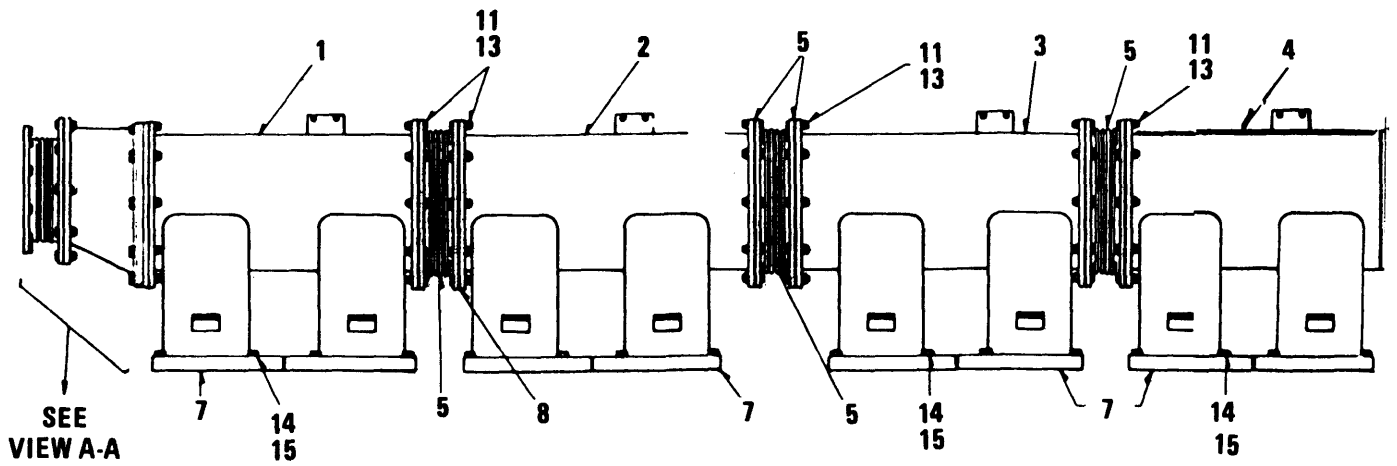

VIEW A-A

TS 6115-456-34P/36

Figure 36. Exhaust Chamber Assembly

SECTION II

TM 5-6115-456-34P

(1) ILLUSTRATION		(2)	(3)	(4)	(5)	(6)	(7)	(8)
(a) FIG NO.	(b) ITEM NO.	SMR CODE	FEDERAL STOCK NUMBER	PART NUMBER	FSCM	DESCRIPTION USABLE ON CODE	U/M	QTY INC IN UNIT
						GROUP 08 EXHAUST CHAMBER		
36	1	XBFZZ		8239678	72915	CHAMBER ASSEMBLY EXHAUST REARATP	EA	1
36	1	XBFZZ		8329678	72915	CHAMBER ASSEMBLY EXHAUST REARATQ	EA	1
36	2	XBFZZ		8329677	72915	CHAMBER ASSEMBLY EXHAUST INTERMEDIATE REARATP	EA	1
36	2	XBFZZ		8329677	72915	CHAMBER ASSEMBLY EXHAUST INTERMEDIATE REARATQ	EA	1
36	3	XBFZZ		8329676	72915	CHAMBER ASSEMBLY EXHAUST INTERMEDIATE FRONTATP	EA	1
36	3	XBFZZ		8329676	72915	CHAMBER ASSEMBLY EXHAUST INTERMEDIATE FRONTATQ	EA	1
36	4	XBFZZ		8329675	72915	CHAMBER ASSEMBLY EXHAUST FRONTATP	EA	1
36	4	XBFZZ		8329675	72915	CHAMBER ASSEMBLY EXHAUST FRONTATQ	EA	1
36	5	XBFZZ		8321099	72915	JOINT ASSEMBLY EXPANSION BETWEEN CHAMBERSATP	EA	3
36	5	XBFZZ		8321099	72915	JOINT ASSEMBLY EXPANSION BETWEEN CHAMBERSATQ	EA	3
36	6	PAFZZ	2815-00-230-9790	8408987	72915	JOINT ASSEMBLY EXPANSION, ADAPTER TO TURBOCHARGER .ATP	EA	1
36	6	PAFZZ	2815-00-230-9790	8408987	72915	JOINT ASSEMBLY EXPANSION, ADAPTER TO TURBOCHARGER ATQ	EA	1
36	7	XBFZZ		8459714	24617	GASKET CHAMBER TO CRANKCASEATP	EA	8
36	7	XBFZZ		8459714	24617	GASKET CHAMBER TO CRANKCASEATQ	EA	8
36	8	PAFZZ	5330-00-889-6123	8309214	72915	GASKET EXPANSION JOINT TO CHAMBERATP	EA	8
36	8	PAFZZ	5330-00-899-6123	8309214	72915	GASKET EXPANSION JOINT TO CHAMBERATQ	EA	8
36	9	PAFZZ	5330-00-890-5011	8309213	72915	GASKET ADAPTER TO EXPANSION JOINTATP	EA	1
36	9	PAFZZ	5330-00-890-5011	8309213	72915	GASKET ADAPTER TO EXPANSION JOINTATQ	EA	1
36	10	PAFZZ	5330-00-889-6125	8309212	72915	GASKET EXPANSION JOINT TO TURBOCHARGERATP	EA	1
36	10	PAFZZ	5330-00-889-6125	8309212	72915	GASKET EXPANSION JOINT TO TURBOCHARGERATQ	EA	1
36	11	XBFZZ		8287827	72915	BOLT EXPANSION JOINT AND ADAPTER, HEXAGON HEAD, 1/2-20 THD SIZE, 2 IN. LG.....ATP	EA	90
36	11	XBFZZ		8287827	72915	BOLT EXPANSION JOINT AND ADAPTER, HEXAGON HEAD, 1/2-20 THD SIZE, 2 IN. LG.....ATQ	EA	90
36	12	XBFZZ		8306642	72915	BOLT FLANGE MTG, HEXAGON HEAD, 1/2-20 THD SIZE, 2 7/8 IN. LG..ATP	EA	10
36	12	XBFZZ		8306642	72915	BOLT FLANGE MTG, HEXAGON HEAD, 1/2-20 THD SIZE, 2 7/8 IN. LG..ATQ	EA	10
36	13	XBFZZ		8284621	72915	NUT, LOCK FLANGE MTG, 1/2-20 THD SIZEATP	EA	90
36	13	XBFZZ		8284621	72915	NUT, LOCK FLANGE MTG, 1/2-20 THD SIZEATQ	EA	90
36	14	PAFZZ	5305-00-725-4111	MS90726-165	96906	BOLT CHAMBER TO CRANKCASE, HEXAGON HEAD, 5/8-18 THD SIZE, 2 1/4 IN. LG.....ATP	EA	48
36	14	PAFZZ	5305-00-725-4111	MS90726-165	96906	BOLT CHAMBER TO CRANKCASE, HEXAGON HEAD, 5/8-18 THD SIZE, 2 1/4 IN. LG.....ATQ	EA	48
36	15	PAFZZ	5310-00-366-3954	8133334	72915	WASHER, LOCK CHAMBER TO CRANKCASE, 5/8 IN SCREW SIZEATP	EA	48
36	15	PAFZZ	5310-00-366-3954	8133334	72915	WASHER, LOCK CHAMBER TO CRANKCASE, 5/8 IN SCREW SIZEATQ	EA	48
36		XBFZZ		8328188	72915	SCREEN ASSEMBLY ADAPTER, EXHAUST CHAMBER, CURRENT DESIGNATP	EA	1
36		XBFZZ		8328188	72915	SCREEN ASSEMBLY ADAPTER, EXHAUST CHAMBER, CURRENT DESIGNATQ	EA	1
36		PAFZZ	5330-00-363-5811	8070513	24617	GASKET WATER DISCHARGE ELBOW AND Y FLANGED TO CRANKCASEATP	EA	1
36		PAFZZ	5330-00-363-5811	8070513	24617	GASKET WATER DISCHARGE ELBOW AND Y FLANGED TO CRANKCASEATQ	EA	1

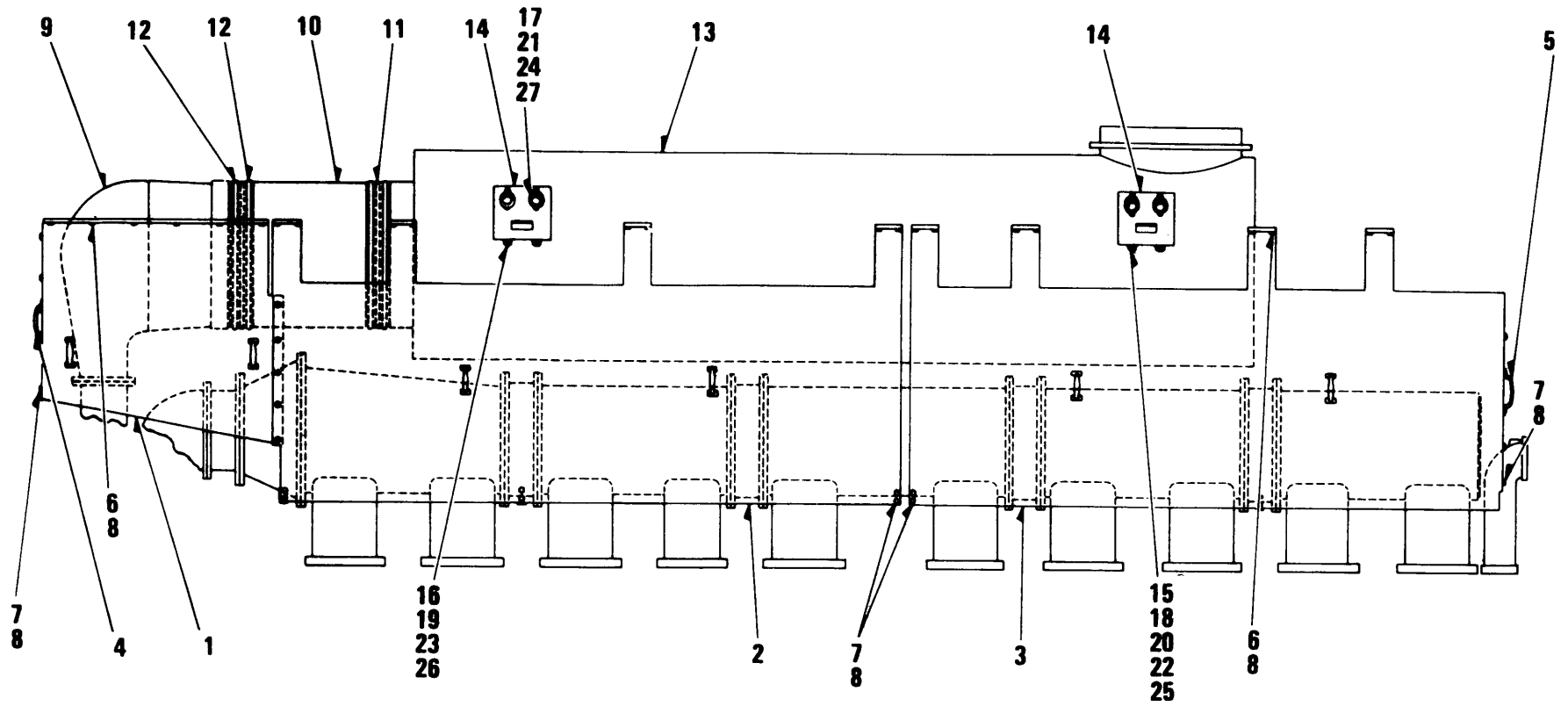

Figure 37. Exhaust Chamber Heat Shields and related Components

SECTION II

TM 5-6115-456-34P

(1) ILLUSTRATION		(2)	(3)	(4)	(5)	(6)	(7)	(8)
(a) FIG NO.	(b) ITEM NO.	SMR CODE	FEDERAL STOCK NUMBER	PART NUMBER	FSCM	DESCRIPTION USABLE ON CODE	U/M	QTY INC IN UNIT
37	1	XBFZZ		8270083	72915	SHIELD ASSEMBLY HEAT AT EXHAUST OUTLET ELBOW LEFT SIDEATP	EA	1
37	1	XBFZZ		8270083	72915	SHIELD ASSEMBLY HEAT AT EXHAUST OUTLET ELBOW LEFT SIDEATQ	EA	1
37	2	XBFZZ		8270085	72915	SHIELD ASSEMBLY HEAT TURBOCHARGER END LEFT SIDEATP	EA	1
37	2	XBFZZ		8270085	72915	SHIELD ASSEMBLY HEAT TURBOCHARGER END LEFT SIDEATQ	EA	1
37	3	XBFZZ		8270087	72915	SHIELD ASSEMBLY HEAD GOVERNOR END LEFT SIDEATP	EA	1
37	3	XBFZZ		8270087	72915	SHIELD ASSEMBLY HEAD GOVERNOR END LEFT SIDEATQ	EA	1
37	4	XBFZZ		8270088	72915	PANEL ASSEMBLY END TURBOCHARGERATP	EA	1
37	4	XBFZZ		8270088	72915	PANEL ASSEMBLY END TURBOCHARGERATQ	EA	1
37	5	XBFZZ		8270089	72915	PANEL ASSEMBLY END.....ATP	EA	1
37	5	XBFZZ		8270089	72915	PANEL ASSEMBLY END.....ATQ	EA	1
37	6	XBFZZ		179835	72915	BOLT SHIELD MTG, HEXAGON HEAD, 3/8-16 THD SIZE, 5/8 IN. LG.....ATP	EA	44
37	6	XBFZZ		179835	72915	BOLT SHIELD MTG, HEXAGON HEAD, 3/8-16 THD SIZE, 5/8 IN. LG.....ATQ	EA	44
37	7	XBFZZ		179837	72915	BOLT SHIELD AND PANEL MTG, HEXAGON HEAD, 3/8-16 THD SIZE ... 3/4 IN LGATP	EA	58
37	7	XBFZZ		179837	72915	BOLT SHIELD AND PANEL MTG, HEXAGON HEAD, 3/8-16 THD SIZE ... 3/4 IN LGATQ	EA	58
37	8	XBFZZ	5310-00-261-7340	MS35338-8	96906	WASHER, LOCK SHIELD AND PANEL MTG, 3/8-16 THD SIZE, 3/4 IN LGATP	EA	102
37	8	XBFZZ	5310-00-261-7340	MS35338-8	96906	WASHER, LOCK SHIELD AND PANEL MTG, 3/8-16 THD SIZE, 3/4 IN LGATQ	EA	102
37	9	XBFZZ		8289272	72915	ELBOW ASSEMBLY EXHAUSTATP	EA	1
37	9	XBFZZ		8289272	72915	ELBOW ASSEMBLY EXHAUSTATQ	EA	1
37	10	XBFZZ		8289397	72915	SLEEVE ASSEMBLY EXHAUST, ELBOW TO SNUBBERATP	EA	1
37	10	XBFZZ		8289397	72915	SLEEVE ASSEMBLY EXHAUST, ELBOW TO SNUBBERATQ	EA	1
37		XBFZZ		8289510	72915	CONNECTOR ASSEMBLY EXHAUST SLEEVEATP	EA	2
37		XBFZZ		8289510	72915	CONNECTOR ASSEMBLY EXHAUST SLEEVEATQ	EA	2
37	11	XBFZZ		829509	72915	.BAND ASSEMBLY INNER.....	EA	2
37	12	XBFZZ		8289508	72915	.STRAP ASSEMBLY OUTER.....	EA	4
37		XBFZZ		8289405	72915	.LATCH OUTER STRAP	EA	3
37		XBFZZ		134996	72915	.RIVET LATCH TO STRAP, COUNTERSUNK HEAD, 3/32 IN. DIA 1/4 IN. LG	EA	8
37	13	XBFZZ		8349643	72915	SNUBBER EXHAUSTATP	EA	1
37	13	XBFZZ		8349643	72915	SNUBBER EXHAUSTATQ	EA	1
37	14	XBFZZ		8270090	72915	BRACKET SNUBBER MTG, FRONTATP	EA	2
37	14	XBFZZ		8270090	72915	BRACKET SNUBBER MTG, FRONTATQ	EA	2
37	14	XBFZZ		8270091	72915	BRACKET SNUBBER MTG, REARATP	EA	2
37	14	XBFZZ		8270091	72915	BRACKET SNUBBER MTG, REARATQ	EA	2
37	15	XBFZZ		827094	72915	BOLT, SHOULDER SNUBBER TO BRACKET, 1/2-13 THD SIZE, 2 1/4 IN. LGATP	EA	4
37	15	XBFZZ		827094	72915	BOLT, SHOULDER SNUBBER TO BRACKET, 1/2-13 THD SIZE, 2 1/4 IN. LGATQ	EA	4

SECTION II

TM 5-6115-456-34P

(1) ILLUSTRATION		(2)	(3)	(4)	(5)	(6)	(7)	(8)
(a) FIG NO.	(b) ITEM NO.	SMR CODE	FEDERAL STOCK NUMBER	PART NUMBER	FSCM	DESCRIPTION USABLE ON CODE	U/M	QTY INC IN UNIT
37	16	XBFZZ		271563	72915	BOLT SNUBBER TO BRACKET, HEXAGON HEAD, 5/8-11 THD SIZE, 2 1/4 IN. LGATP	EA	4
37	16	XBFZZ		271563	72915	BOLT SNUBBER TO BRACKET, HEXAGON HEAD, 5/8-11 THD SIZE, 2 1/4 IN. LGATQ	EA	4
37	17	XBFZZ		271611	72915	BOLT BRACKET MTG, HEXAGON HEAD, 3/4-10 THD SIZE, 2 IN. LG....ATP	EA	8
37	17	XBFZZ		271611	72915	BOLT BRACKET MTG, HEXAGON HEAD, 3/4-10 THD SIZE, 2 IN. LG... ATQ	EA	8
37	18	XBFZZ		8270095	72915	WASHER, FLAT SNUBBER TO BRACKET, 11/16 IN. ID, 1 3/4 IN..... OD .120 IN. THICK.....ATP	EA	4
37	18	XBFZZ		8270095	72915	WASHER, FLAT SNUBBER TO BRACKET, 11/16 IN. ID, 1 3/4 IN..... OD .120 IN. THICK.....ATP	EA	4
37	19	XBFZZ		106267	72915	WASHER, FLAT BRACKET MTG, 11/16 IN. 8D, 1 3/4 IN. OD, .134 IN..... THKATP	EA	8
37	19	XBFZZ		106267	72915	WASHER, FLAT BRACKET MTG, 11/16 IN. 8D, 1 3/4 IN. OD, .134 IN..... THKATQ	EA	8
37	20	XBFZZ		106265	72915	WASHER, FLAT SNUBBER MTG, 9/16 IN. ID, 1 3/8 IN. OD, .109 IN THK.ATP	EA	4
37	20	XBFZZ		106265	72915	WASHER, FLAT SNUBBER MTG, 9/16 IN. ID, 1 3/8 IN. OD, .109 IN THK.ATQ	EA	4
37	21	XBFZZ		106268	72915	WASHER, FLAT SNUBBER MTG, 13/16 IN. ID, 2 IN. OD, .148 IN. THK...ATP	EA	8
37	21	XBFZZ		106268	72915	WASHER, FLAT SNUBBER MTG, 13/16 IN. ID, 2 IN. OD, .148 IN. THK...ATQ	EA	8
37	21	XBFZZ		106268	72915	WASHER, FLAT SNUBBER MTG, 13/16 IN. ID, 2 IN. OD, .148 IN. THK...ATP	EA	8
37	21	XBFZZ		106268	72915	WASHER, FLAT SNUBBER MTG, 13/16 IN. ID, 2 IN. OD, .148 IN. THK...ATQ	EA	8
37	22	XBFZZ		103323	72915	WASHER, LOCK SNUBBER MTG, 1/2 IN. SCREW SIZE.....ATP	EA	4
37	22	XBFZZ		103323	72915	WASHER, LOCK SNUBBER MTG, 1/2 IN. SCREW SIZE.....ATQ	EA	4
37	23	XBFZZ	5310-00-820-6653	MS35338-12	96906	WASHER, LOCK SNUBBER TO BRACKET, 5/8 IN. SCREW SIZEATP	EA	4
37	23	XBFZZ	5310-00-820-6653	MS35338-12	96906	WASHER, LOCK SNUBBER TO BRACKET, 5/8 IN. SCREW SIZE ... ATQ	EA	4
37	24	XBFZZ		103326	72915	WASHER, LOCK BRACKET MTG, 3/4 IN. SCREW SIZEATP	EA	8
37	24	XBFZZ		103326	72915	WASHER, LOCK BRACKET MTG, 3/4 IN. SCREW SIZEATQ	EA	8
37	25	XBFZZ		102637	24617	NUT, PLAIN, HEXAGON SNUBBER TO BRACKET, 1/2-13 THD SIZEATP	EA	5
37	25	XBFZZ		102637	24617	NUT, PLAIN, HEXAGON SNUBBER TO BRACKET, 1/2-13 THD SIZEATQ	EA	5
37	26	XBFZZ		102639	24617	NUT, PLAIN, HEXAGON SNUBBER TO BRACKET, 5/8-11 THD SIZEATP	EA	4
37	26	XBFZZ		102639	24617	NUT, PLAIN, HEXAGON SNUBBER TO BRACKET, 5/8-11 THD SIZEATQ	EA	4
37	27	XBFZZ		8345064	72915	PAD TAPPING, BRACKETATP	EA	4
37	27	XBFZZ		8345064	72915	PAD TAPPING, BRACKETATQ	EA	4
37		XBFZZ		8270082	72915	SHIELD ASSEMBLY HEAT AT EXHAUST ELBOW, RIGHT SIDEATP	EA	1
37		XBFZZ		8270082	72915	SHIELD ASSEMBLY HEAT AT EXHAUST ELBOW, RIGHT SIDEATQ	EA	1
37		XBFZZ		8270084	72915	SHIELD ASSEMBLY HEAT, TURBOCHARGER END, RIGHT SIDE ...ATP	EA	1
37		XBFZZ		8270084	72915	SHIELD ASSEMBLY HEAT, TURBOCHARGER END, RIGHT SIDE .. ATQ	EA	1
37		XBFZZ		8270086	72915	SHIELD ASSEMBLY HEAT, GOVERNOR END, RIGHT SIDEATP	EA	1
37		XBFZZ		8270086	72915	SHIELD ASSEMBLY HEAT, GOVERNOR END, RIGHT SIDEATQ	EA	1
37		XBFZZ		9416363	72915	BOLT ELBOW TO TURBOCHARGER, HEXAGON HEAD, STAINLESS ... STEEL, 1/2-20 THD SIZE, 2 IN. LG.....ATP	EA	18
37		XBFZZ		9416363	72915	BOLT ELBOW TO TURBOCHARGER, HEXAGON HEAD, STAINLESS ... STEEL, 1/2-20 THD SIZE, 2 IN. LG.....ATQ	EA	18
37		XBFZZ		8284621	72915	NUT, LOCK ELBOW TO TURBOCHARGER, HEXAGON, STAINLESS STEEL, 1/2-20 THD SIZEATP	EA	18
37		XBFZZ		8284621	72915	NUT, LOCK ELBOW TO TURBOCHARGER, HEXAGON, STAINLESS STEEL, 1/2-20 THD SIZEATQ	EA	18

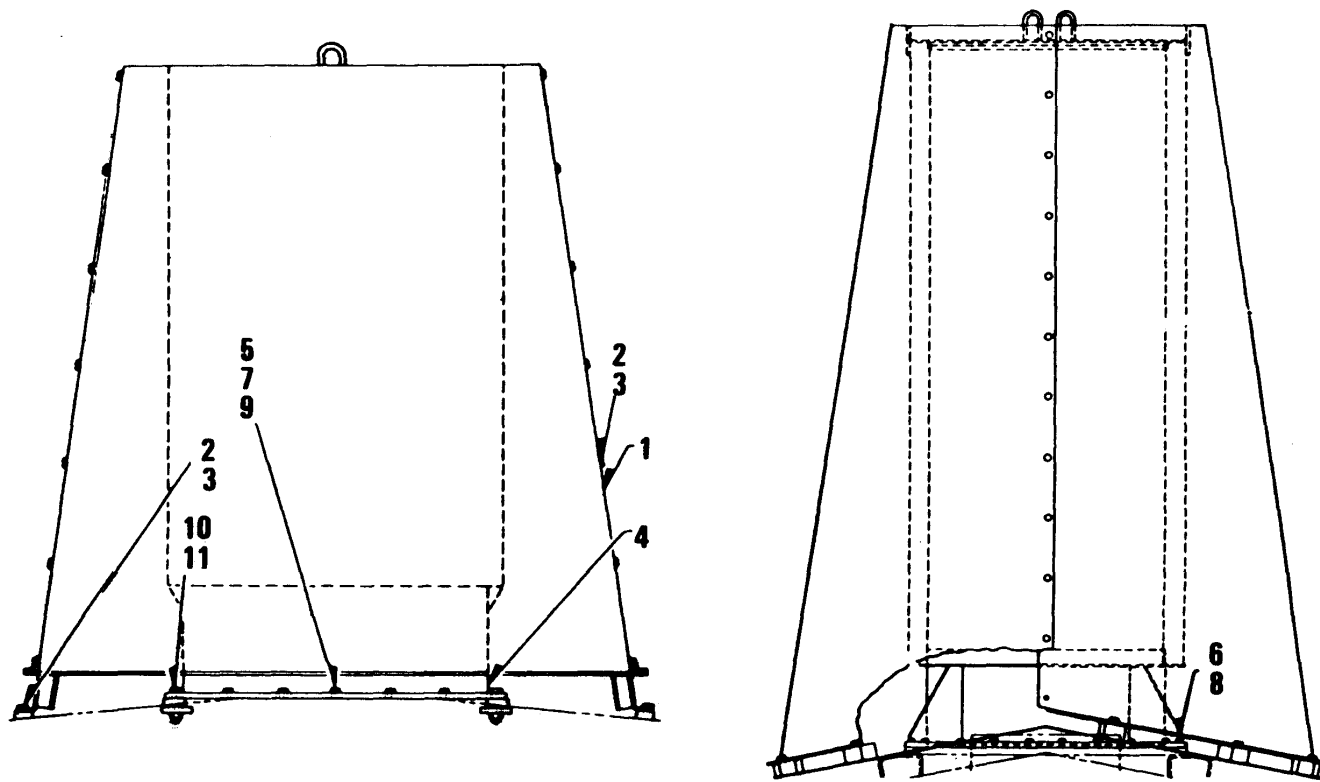

TS 6115-456-34P/38

Figure 38. Exhaust Shroud, Aspirator and Stack

SECTION II

TM 5-6115-456-34P

(1) ILLUSTRATION		(2)	(3)	(4)	(5)	(6)	(7)	(8)
(a) FIG NO.	(b) ITEM NO.	SMR CODE	FEDERAL STOCK NUMBER	PART NUMBER	FSCM	DESCRIPTION USABLE ON CODE	U/M	QTY INC IN UNIT
38	1	XBOZZ		8282305	72915	SHROUD ASSEMBLY EXHAUST ASPIRATOR.....ATP	EA	1
38	1	XBOZZ		8282305	72915	SHROUD ASSEMBLY EXHAUST ASPIRATOR..... ATQ	EA	1
38	1	XBOZZ		175880	72915	BOLT, MACHINE SHROUD ASSEMBLY, 1/2-13 THD SIZE, 7/8 IN. LG.....ATP	EA	38
38	2	XBOZZ		175880	72915	BOLT, MACHINE SHROUD ASSEMBLY, 1/2-13 THD SIZE, 7/8 IN. LG.....ATQ	EA	38
38	3	XBOZZ		103323	72915	WASHER, LOCK SHROUD ASSEMBLY MTG, 1/2 IN. SCREW SIZE.ATP	EA	38
38	3	XBOZZ		103323	72915	WASHER, LOCK SHROUD ASSEMBLY MTG, 1/2 IN. SCREW SIZE ATQ	EA	38
38	4	XBOZZ	2815-00-228-3054	8282499	72915	ASPIRATOR ASSEMBLY EXHAUST.....ATP	EA	1
38	4	XBOZZ	2815-00-228-3054	8282499	72915	ASPIRATOR ASSEMBLY EXHAUST.....ATQ	EA	1
38	5	XBOZZ		180175	72915	BOLT ASPIRATOR TO ENGINE HATCH, HEXAGON HEAD, 1/2-13..... THD SIZE 1 1/4 IN. LG.....ATP	EA	22
38	5	XBOZZ		180175	72915	BOLT ASPIRATOR TO ENGINE HATCH, HEXAGON HEAD, 1/2-13..... THD SIZE 1 1/4 IN. LG.....ATQ	EA	22
38	6	XBOZZ		180179	72915	BOLT STACK TO ENGINE HATCH, HEXAGON HEAD, 1/2-13 THD SIZE, 1 3/4 IN. LGATP	EA	32
38	6	XBOZZ		180179	72915	BOLT STACK TO ENGINE HATCH, HEXAGON HEAD, 1/2-13 THD SIZE, 1 3/4 IN. LGATQ	EA	32
38	7	XBOZZ		103323	72915	WASHER, LOCK ASPIRATOR TO ENGINE HATCH, 1/2 IN. SCREW SIZE.....ATP	EA	V
38	7	XBOZZ		103323	72915	WASHER, LOCK ASPIRATOR TO ENGINE HATCH, 1/2 IN. SCREW SIZE.....ATQ	EA	V
38	8	XBOZZ	5310-00-012-0384	120384	72915	WASHER, LOCK STACK TO ENGINE HATCH, 1/2 IN. SCREW SIZEATP	EA	32
38	8	XBOZZ	5310-00-012-0384	120384	72915	WASHER, LOCK STACK TO ENGINE HATCH, 1/2 IN. SCREW SIZEATQ	EA	32
38	9	XBOZZ		106265	72915	WASHER, FLAT ASPIRATOR TO ENGINE HATCH, 9/16 IN. ID, 1 3/8..... IN. OD, .190 IN. THK.....ATP	EA	22
38	9	XBOZZ		106265	72915	WASHER, FLAT ASPIRATOR TO ENGINE HATCH, 9/16 IN. ID, 1 3/8..... IN. OD, .190 IN. THK.....ATQ	EA	22
38	10	XBOZZ		271774	72915	BOLT ASPIRATOR TO ENGINE HATCH, HEXAGON HEAD, 3/4-10.... EA THD SIZE, 2 3/4 IN. LG.....ATP		2
38	10	XBOZZ		271774	72915	BOLT ASPIRATOR TO ENGINE HATCH, HEXAGON HEAD, 3/4-10.... EA THD SIZE, 2 3/4 IN. LG.....ATQ		2
38	11	PAOZZ	5310-00-366-1778	272699	72915	NUT, LOCK ASPIRATOR TO ENGINE HATCH, 3/4-10 THD SIZEATP	EA	22
38	11	PAOZZ	5310-00-366-1778	272699	72915	NUT, LOCK ASPIRATOR TO ENGINE HATCH, 3/4-10 THD SIZEATP	EA	22

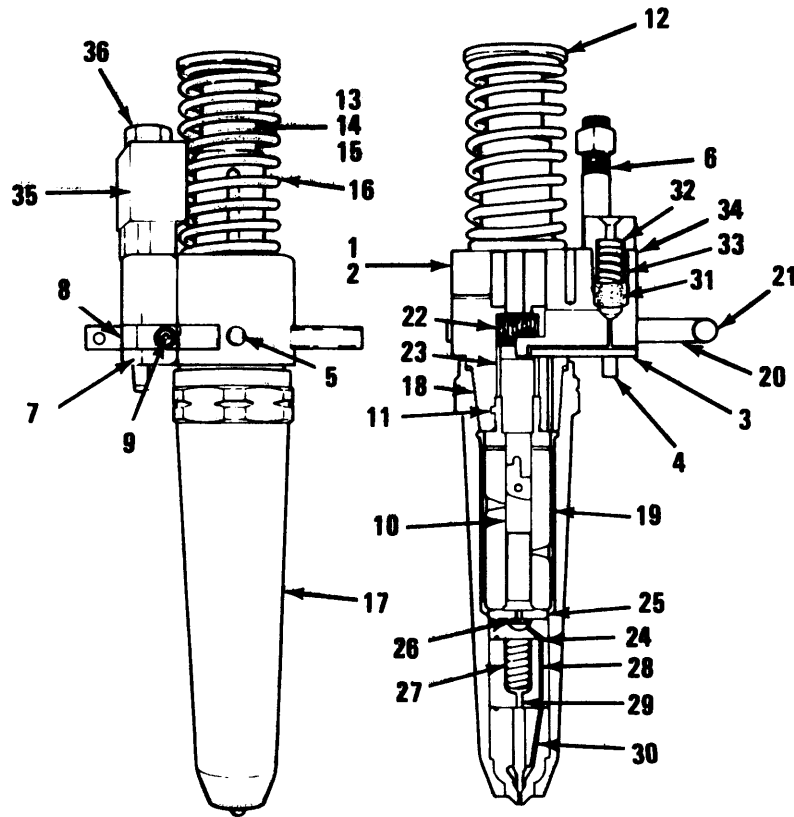

TS 6115-456-34P/39

Figure 39. Fuel Injector

SECTION II

TM 5-6115-456-34P

(1) ILLUSTRATION		(2)	(3)	(4)	(5)	(6)	(7)	(8)
(a) FIG NO.	(b) ITEM NO.	SMR CODE	FEDERAL STOCK NUMBER	PART NUMBER	FSCM	DESCRIPTION USABLE ON CODE	U/M	QTY INC IN UNIT
						GROUP 09 FUEL INJECTOR AND CONTROL LINKAGE		
39	1	XBOZF		5228825	72915	INJECTOR ASSEMBLY FUELATP	EA	1
39	1	XBOZF		5228825	72915	INJECTOR ASSEMBLY FUELATQ	EA	1
39	2	XAOZZ		5228755	72915	.BODY ASSEMBLY INJECTOR	EA	1
39	3	XAOZZ		5228462	72915	..PLUG INJECTOR BODY	EA	2
39	4	XAOZZ		5226482	72915	..DOWEL INJECTOR BODY	EA	1
39	5	XAOZZ		5226727	72915	..PIN INJECTOR, RACK GUIDE	EA	1
39	6	XAOZZ		5228833	72915	..STUD FUEL CONNECTION.....	EA	1
39	7	XAOZZ		5228745	72915	..ADAPTER INJECTOR BODY.....	EA	1
39	8	XAOZZ		5228758	72915	..SETSCREW ADAPTER, HEXAGON SOCKET, NO. 8-32 THD SIZE,220 IN. THK.....	EA	1
39	9	XAOZZ		9421614	72915	SCREW, CAP, SOCKET ADAPTER, NO. 8-32 THD SIZE, 3/8 IN. LG.....ATP	EA	1
39	9	XAOZZ		9421614	72915	SCREW, CAP, SOCKET ADAPTER, NO. 8-32 THD SIZE, 3/8 IN. LG..... ATQ	EA	1
39	10	XAOZZ		5228574	72915	.PLUNGER ASSEMBLY INCLUDES BUSHING	EA	1
39	11	XAOZZ		5226450	72915	..PIN BUSHING GUIDE	EA	1
39	12	XAOZZ		5228139	72915	.FOLLOWER INJECTOR	EA	1
39	13	XAOZZ		5227914	72915	.PIN STOP, FOLLOWER.....	EA	1
39	14	XAOZZ		5227904	72915	.SPRING STOP PIN, FOLLOWER.....	EA	1
39	15	XAOZZ		5228184	72915	.RETAINER STOP PIN	EA	1
39	16	XAOZZ		5226491	72915	.SPRING INJECTOR PLUNGER	EA	1
39	17	XAOZZ		5228545	72915	.NUT INJECTOR VALVE	EA	1
39	18	XAOZZ		5226571	72915	.SEAL INJECTOR	EA	1
39	19	XAOZZ		5226574	72915	.DEFLECTOR INJECTOR SPILL	EA	1
39		XAOZZ		5226496	72915	.RACK ASSEMBLY INJECTOR.....	EA	1
39	20	XAOZZ		5226497	72915	..RACK INJECTOR	EA	1
39	21	XAOZZ		5227401	72915	..PIN INJECTOR RACK CONTROL	EA	1
39	22	XAOZZ		5226498	72915	.GEAR INJECTOR	EA	1
39	23	XAOZZ		5226499	72915	.RETAINER INJECTOR GEAR	EA	1
39	24	XAOZZ		5228571	72915	.CAGE INJECTOR	EA	1
39	25	XAOZZ		5228572	72915	.SPACER VALVE	EA	1
39	26	XAOZZ		5226950	72915	.VALVE INJECTOR.....	EA	1
39	27	XAOZZ		5228539	72915	.SPRING INJECTOR VALVE	EA	1
39	28	XAOZZ		5228538	72915	.CAGE INJECTOR VALVE SPRING	EA	1
39	29	XAOZZ		5228541	72915	.SEAT INJECTOR VALVE SPRING	EA	1
39	30	XAOZZ		5228562	72915	.TIP ASSEMBLY SPRAY, INCLUDES SPRAY TIP AND NEEDLE VALVE.	EA	1
39	31	XAOZZ		5228013	72915	.ELEMENT FILTER, STAINLESS STEEL.....	EA	2
39	32	XAOZZ		5226415	72915	.SPRING FILTER	EA	1
39	33	XAOZZ		5226186	72915	.GASKET INJECTOR ELEMENT CAP	EA	2
39	34	XAOZZ		5226512	72915	.CAP INJECTOR FILTER	EA	2

SECTION II

TM 5-6115-456-34P

(1) ILLUSTRATION		(2)	(3)	(4)	(5)	(6)	(7)	(8)
(a) FIG NO.	(b) ITEM NO.	SMR CODE	FEDERAL STOCK NUMBER	PART NUMBER	FSCM	DESCRIPTION USABLE ON CODE	U/M	QTY INC IN UNIT
39	35	XAOZZ		5226714	72915	.BLOCK INJECTOR, FOR SHIPPING AND STORAGE ONLY, 1..... REQUIRED BLOCK, WOODEN, OPTIONAL 2 REQUIRED CAP, POLYETHYLENE.....	EA	V
39	36	XBFZZ		103027	72915	.NUT HEXAGON, FOR SHIPPING AND STORAGE ONLY, REQUIRED ... WITH WOODEN SHIPPING BLOCK, 7/16-20 THD SIZEATP	EA	1
39	36	XBFZZ		103027	72915	.NUT HEXAGON, FOR SHIPPING AND STORAGE ONLY, REQUIRED ... WITH WOODEN SHIPPING BLOCK, 7/16-20 THD SIZEATQ	EA EA	1 1
39		XAOZZ		8032718	72915	.NUT LOCK, FUEL LINE TO INJECTOR	EA	1

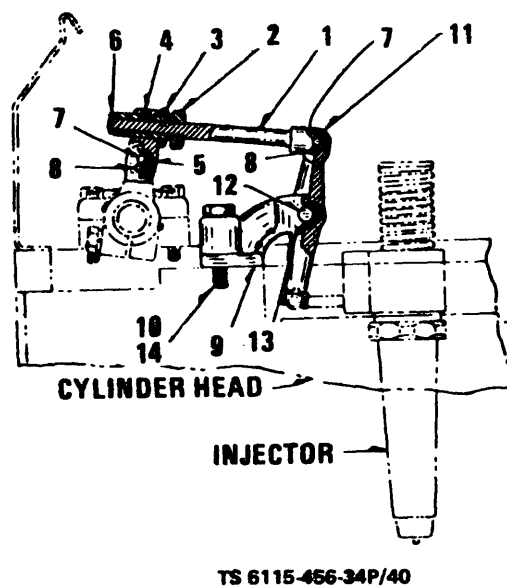
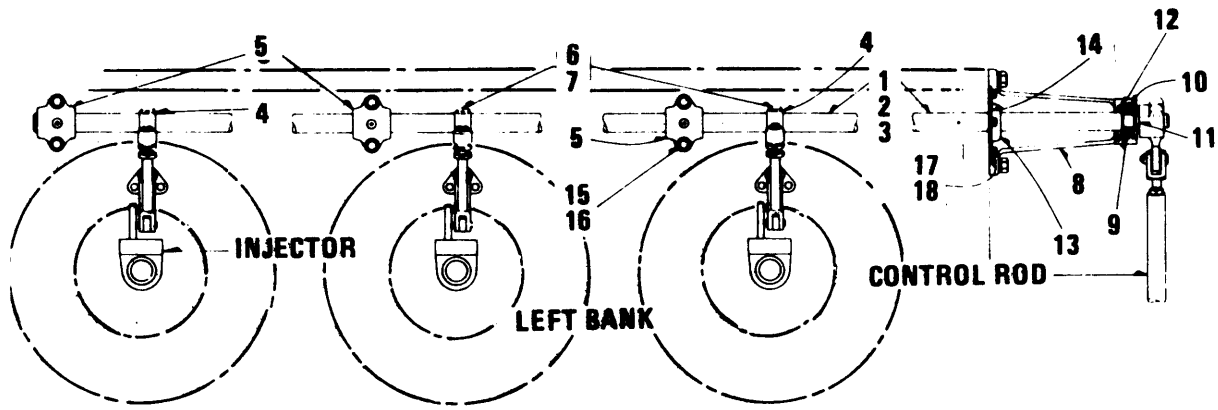

Figure 40. Injector Control Adjusting Link and Control Lever

SECTION II

TM 5-6115-456-34P

(1) ILLUSTRATION		(2)	(3)	(4)	(5)	(6)	(7)	(8)	
(a) FIG NO.	(b) ITEM NO.	SMR CODE	FEDERAL STOCK NUMBER	PART NUMBER	FSCM	DESCRIPTION	USABLE ON CODE	U/M	QTY INC IN UNIT
40	1	PAOZZ	2815-00-36-3441	8070027	24617	LINK ASSEMBLY ADJUSTING	ATP	EA	16
40	1	PAOZZ	2815-00-36-3441	8070027	24617	LINK ASSEMBLY ADJUSTING	ATQ	EA	16
40		XAOZZ		8069697	72915	.SHAFT LINK		EA	16
40	2	XAOZZ		8034849	72915	.COLLAR SHAFT		EA	16
40	3	XBOZZ		8034846	72915	.NUT, PLAIN, HEXAGON COLLAR, 5/8-24 THD SIZE	ATP	EA	16
40	3	XBOZZ		8034846	72915	.NUT, PLAIN, HEXAGON COLLAR, 5/8-24 THD SIZE	ATQ	EA	16
40	4	PAOZZ	2815-00-366-3942	8034848	24617	.LINK ADJUSTING	ATP	EA	16
40	4	PAOZZ	2815-00-366-3942	8034848	24617	.LINK ADJUSTING	ATQ	EA	16
40	5	PAOZZ	3110-00-156-7707	MS17131-6	96906	.BEARING NEEDLE	ATP	EA	16
40	5	PAOZZ	3110-00-156-7707	MS17131-6	96906	.BEARING NEEDLE	ATQ	EA	16
40	6	XBOZZ	5310-00-281-5388	8034847	72915	.WASHER PEENED TO SHAFT		EA	16
40	7	XBOZZ	5315-00-276-4130	8028103	24617	.PIN CLEVIS, 1/4 IN. DIA, 1 1/8. IN LG		EA	32
40	8	XBOZZ	2910-00-366-1127	148147	24617	RETAINER SPRING	ATP	EA	32
40	8	XBOZZ	2910-00-366-1127	148147	24617	RETAINER SPRING	ATQ	EA	32
40	9	XBOZZ	2815-00-366-3432	8418278	72915	BRACKET CONTROL LEVER	ATP	EA	16
40	9	XBOZZ	2815-00-366-3432	8418278	72915	BRACKET CONTROL LEVER	ATQ	EA	16
40	10	XBOZZ		MS35295-116	96906	BOLT, MACHINE BRACKET MTG, HEXAGON HEAD, 1/2-13 THD SIZE, 2 1/4 IN. LG	ATP	EA	16
40	10	XBOZZ		MS35295-116	96906	BOLT, MACHINE BRACKET MTG, HEXAGON HEAD, 1/2-13 THD SIZE, 2 1/4 IN. LG	ATQ	EA	16
40	11	PAOZZ	2910-00-511-3504	8215506	24617	LEVER ASSEMBLY INJECTOR CONTROL	ATP	EA	16
40	11	PAOZZ	2910-00-511-3504	8215506	24617	LEVER ASSEMBLY INJECTOR CONTROL	ATQ	EA	16
40	12	XBOZZ	5315-00-276-4125	8028098	24617	PIN CLEVIS	ATP	EA	16
40	12	XBOZZ	5315-00-276-4125	8028098	24617	PIN CLEVIS	ATQ	EA	16
40	12	XBOZZ		148151	24617	RETAINER SPRING	ATP	EA	16
40	13	XBOZZ		148151	24617	RETAINER SPRING	ATQ	EA	16
40	14	XBOZZ		103323	72915	WASHER, LOCK BRACKET MTG, 1/2 IN. SCREW SIZE	ATP	EA	16
40	14	XBOZZ		103323	72915	WASHER, LOCK BRACKET MTG, 1/2 IN. SCREW SIZE	ATQ	EA	16



TS 6115-456-34P/41

Figure 41. Injector Control Shaft Bracket and Bearings

SECTION II

TM 5-6115-456-34P

(1) ILLUSTRATION		(2)	(3)	(4)	(5)	(6)	(7)	(8)
(a) FIG NO.	(b) ITEM NO.	SMR CODE	FEDERAL STOCK NUMBER	PART NUMBER	FSCM	DESCRIPTION USABLE ON CODE	U/M	QTY INC IN UNIT
41	1	XBOZZ		8196855	72915	SHAFT ASSEMBLY INJECTOR CONTROL LEFT BANK (COMPONENTS SAME AS SHAFT ASSEMBLY, STOCK NO.(72915) 8196855).....ATP	EA	1
41	1	XBOZZ		8196855	72915	SHAFT ASSEMBLY INJECTOR CONTROL LEFT BANK (COMPONENTS SAME AS SHAFT ASSEMBLY, STOCK NO.(72915) 8196855).....ATQ	EA	1
41	2	XBOZZ	2910-00-509-3099	8196856	72915	SHAFT ASSEMBLY INJECTOR CONTROL RIGHT BANK ATP	EA	1
41	2	XBOZZ	2910-00-509-3099	8196856	72915	SHAFT ASSEMBLY INJECTOR CONTROL RIGHT BANK ATQ	EA	1
41	3	XBOZZ		8069279	72915	.SHAFT INJECTOR CONTROL	EA	2
41	4	XBOZZ		8034746	72915	.LEVER INJECTOR CONTROL SHAFT	EA	16
41	5	XBOZZ		8196871	24617	.BEARING INJECTOR CONTROL SHAFT ATP	EA	16
41	5	XBOZZ		8196871	24617	.BEARING INJECTOR CONTROL SHAFT ATQ	EA	16
		XBOZZ		103606	72915	.PIN	EA	16
41	6	XBOZZ		181374	72915	.BOLT, INJECTOR CONTROL SHAFT LEVER HEXAGON HEAD, 3/8-24 THD SIZE 1 1/12 IN. LG.....ATP	EA	16
41	6	XBOZZ		181374	72915	.BOLT, INJECTOR CONTROL SHAFT LEVER HEXAGON HEAD, 3/8-24 THD SIZE 1 1/12 IN. LG.....ATQ	EA	16
41	7	XBOZZ	5310-00-261-7341	MS35338-8	96906	.WASHER, LOCK INJECTOR CONTROL SHAFT LEVER, 3/8 IN. SCREW SIZEATP	EA	16
41	7	XBOZZ	5310-00-261-7341	MS35338-8	96906	.WASHER, LOCK INJECTOR CONTROL SHAFT LEVER, 3/8 IN. SCREW SIZEATQ	EA	16
41	8	XBOZZ		8069712	72915	BRACKET SHAFT OUTER END BEARING ATP	EA	2
41	8	XBOZZ		8069712	72915	BRACKET SHAFT OUTER END BEARING ATQ	EA	2
41	9	XBOZZ		908085	72915	BEARING, BALL BRACKET ATP	EA	2
41	9	XBOZZ		908085	72915	BEARING, BALL BRACKET ATQ	EA	2
41	10	XBOZZ	5365-00-363-5873	8054053	72915	RING, SNAP BEARING ATP	EA	2
41	10	XBOZZ	5365-00-363-5873	8054053	72915	RING, SNAP BEARING ATQ	EA	2
41	11	XBOZZ	5365-00-366-3455	8054047	72915	SPACER BEARING ATP	EA	2
41	11	XBOZZ	5365-00-366-3455	8054047	72915	SPACER BEARING ATQ	EA	2
41	12	XBOZZ	5365-00-447-9732	8061581	72915	SHIM BEARING ATP	EA	V
41	12	XBOZZ	5365-00-447-9732	8061581	72915	SHIM BEARING ATQ	EA	V
41	13	PAOZZ	5330-00-881-9021	8070619	24617	RETAINER ASSEMBLY ATP	EA	2
41	13	PAOZZ	5330-00-881-9021	8070619	24617	RETAINER ASSEMBLY ATQ	EA	2
41	14	XBOZZ		8070521	72915	GASKET OIL SEAL RETAINER ATP	EA	2
41	14	XBOZZ		8070521	72915	GASKET OIL SEAL RETAINER ATQ	EA	2
41	15	XBOZZ		181379	72915	BOLT INJECTOR CONTROL SHAFT BEARING, HEXAGON HEAD, 3/8-24 THD SIZE, 2 IN. LG.....ATP	EA	32
41	15	XBOZZ		181379	72915	BOLT INJECTOR CONTROL SHAFT BEARING, HEXAGON HEAD, 3/8-24 THD SIZE, 2 IN. LG.....ATQ	EA	32
41	16	XBOZZ	5310-00-261-7340	MS35338-8	96906	WASHER, LOCK INJECTOR CONTROL SHAFT BEARING, 3/8 IN. SCREW SIZE.....ATP	EA	32
41	16	XBOZZ	5310-00-261-7340	MS35338-8	96906	WASHER, LOCK INJECTOR CONTROL SHAFT BEARING, 3/8 IN. SCREW SIZE.....ATQ	EA	32
41	17	XBOZZ		181313	72915	BOLT OIL SEAL RETAINER, HEXAGON HEAD-1/4-28 THD SIZE, 3/4 IN. LGATP	EA	10
41	17	XBOZZ		181313	72915	BOLT OIL SEAL RETAINER, HEXAGON HEAD-1/4-28 THD SIZE, 3/4 IN. LGATQ	EA	10
41	18	XBOZZ		108578	72915	WASHER, LOCK OIL SEAL RETAINER 1/4 IN. SCREW SIZE ATP	EA	4
41	18	XBOZZ		108578	72915	WASHER, LOCK OIL SEAL RETAINER 1/4 IN. SCREW SIZE ATP	EA	4

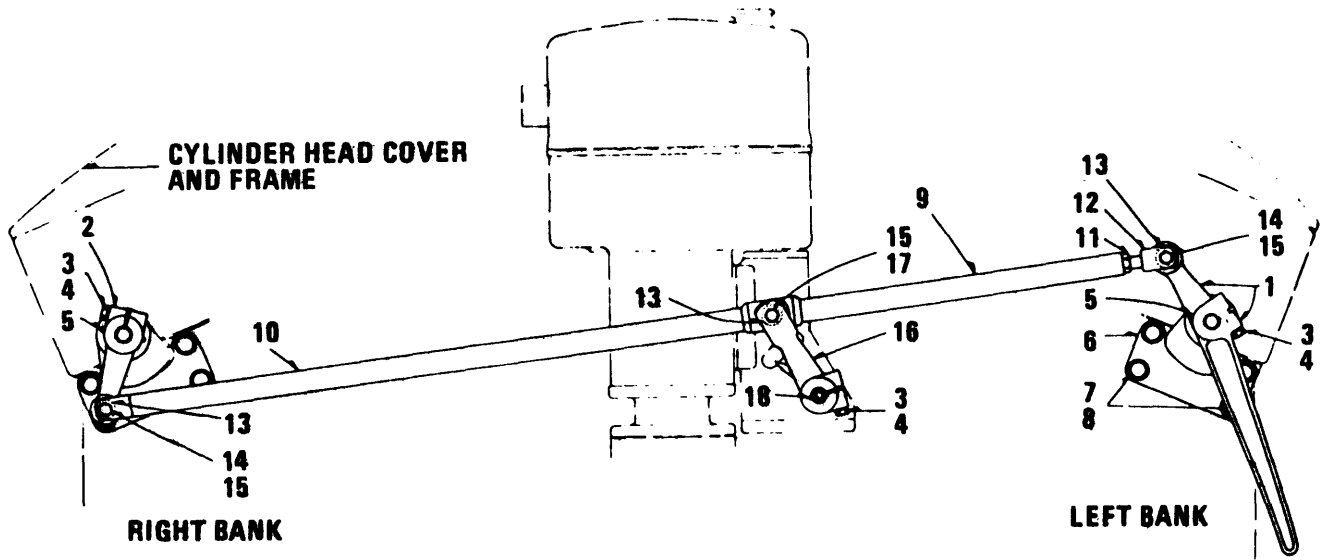

TS 6115-456-34P/42

Figure 42. Injector Control Rod and Lever

SECTION II

TM 5-6115-456-34P

(1) ILLUSTRATION		(2)	(3)	(4)	(5)	(6)	(7)	(8)
(a) FIG NO.	(b) ITEM NO.	SMR CODE	FEDERAL STOCK NUMBER	PART NUMBER	FSCM	DESCRIPTION USABLE ON CODE	U/M	QTY INC IN UNIT
42	1	XBOZZ		8194651	72915	LEVER MANUAL CONTROL, LEFT BANK..... ATP	EA	1
42	1	XBOZZ		8194651	72915	LEVER MANUAL CONTROL, LEFT BANK..... ATQ	EA	1
42	2	XBOZZ		8194652	72915	LEVER INJECTOR CONTROL SHAFT, RIGHT BANK ATP	EA	1
42	2	XBOZZ		8194652	72915	LEVER INJECTOR CONTROL SHAFT, RIGHT BANK ATQ	EA	1
42	3	XBOZZ		181378	72915	BOLT INJECTOR CONTROL SHAFT, HEXAGON HEAD, 3/8-24 THD SIZE, 1 7/8 IN. LG.....ATP	EA	3
42	3	XBOZZ		181378	72915	BOLT INJECTOR CONTROL SHAFT, HEXAGON HEAD, 3/8-24 THD SIZE, 1 7/8 IN. LG.....ATQ	EA	3
42	4	XBOZZ		103321	72915	WASHER, LOCK INJECTOR CONTROL SHAFT, 3/8 IN. SCREW SIZE ATP	EA	3
42	4	XBOZZ		103321	72915	WASHER, LOCK INJECTOR CONTROL SHAFT, 3/8 IN. SCREW SIZE ATQ	EA	3
42	5	XBOZZ		103608	72915	PIN, TAPER LEVER, NO. 4,2 IN. LG ATP	EA	2
42	5	XBOZZ		103608	72915	PIN, TAPER LEVER, NO. 4,2 IN. LG ATQ	EA	2
42	6	XBOZZ		8069712	72915	BRACKET, BEARING ATP	EA	2
42	6	XBOZZ		8069712	72915	BRACKET, BEARING ATQ	EA	2
42	7	XBOZZ		181428	72915	BOLT BEARING BRACKET MTG, HEXAGON HEAD, 1/2-20 THD SIZE 1 1/8 IN. LGATP	EA	8
42	7	XBOZZ		181428	72915	BOLT BEARING BRACKET MTG, HEXAGON HEAD, 1/2-20 THD SIZE 1 1/8 IN. LGATQ	EA	8
42	8	XBOZZ		6101229	72915	WASHER, FLAT BEARING BRACKET MTG, 1/2 IN. SCREW SIZE ATP	EA	8
42	8	XBOZZ		6101229	72915	WASHER, FLAT BEARING BRACKET MTG, 1/2 IN. SCREW SIZE ATQ	EA	8
42	9	XBOZZ		8329598	72915	LINK ASSEMBLY CONTROL, LEFT BANK ATP	EA	1
42	9	XBOZZ		8329598	72915	LINK ASSEMBLY CONTROL, LEFT BANK ATQ	EA	1
42	10	XBOZZ		8194649	72915	LINK ASSEMBLY CONTROL RIGHT BANK ATP	EA	1
42	10	XBOZZ		8194649	72915	LINK ASSEMBLY CONTROL RIGHT BANK ATQ	EA	1
42	11	XBOZZ		103028	72915	NUT, PLAIN, HEXAGON CONTROL ROD, 1/2 IN-20 THD SIZE ATP	EA	1
42	11	XBOZZ		103028	72915	NUT, PLAIN, HEXAGON CONTROL ROD, 1/2 IN-20 THD SIZE ATQ	EA	1
42	12	XBOZZ		8196848	72915	CLEVIS, ADJUSTABLE CONTROL ROD ATP	EA	1
42	12	XBOZZ		8196848	72915	CLEVIS, ADJUSTABLE CONTROL ROD ATQ	EA	1
42	13	PAOZZ	3110-00-889-5836	954285	24617	BEARING, BALL LEVER. ATP	EA	4
42	13	PAOZZ	3110-00-889-5836	954285	24617	BEARING, BALL LEVER. ATQ	EA	4
42	14	XBOZZ		8080078	72915	BOLT MANUAL CONTROL LEVER TO CONTROL ROD, HEXAGON HEAD, 5/16-24 THD SIZE 1 17/32 IN. LG.....ATP	EA	2
42	14	XBOZZ		8080078	72915	BOLT MANUAL CONTROL LEVER TO CONTROL ROD, HEXAGON HEAD, 5/16-24 THD SIZE 1 17/32 IN. LG.....ATQ	EA	2
42	15	XBOZZ		8032716	72915	NUT, SELF-LOCKING LEVER TO CONTROL ROD BOLT, 5/16-24 THD. SIZEATP	EA	3
42	15	XBOZZ		8032716	72915	NUT, SELF-LOCKING LEVER TO CONTROL ROD BOLT, 5/16-24 THD. SIZEATQ	EA	3
42	16	XBOZZ		8275674	72915	LEVER GOVERNOR TO CONTROL ROD ATP	EA	1
42	16	XBOZZ		8275674	72915	LEVER GOVERNOR TO CONTROL ROD ATQ	EA	1
42	17	XBOZZ		8194650	72915	BOLT GOVERNOR TO CONTROL ROD LEVER ATP	EA	1
42	17	XBOZZ		8194650	72915	BOLT GOVERNOR TO CONTROL ROD LEVER ATQ	EA	1
42	18	XBOZZ		124548	72915	KEY, WOODRUFF LEVER TO GOVERNOR NO. 8 ATP	EA	1
42	18	XBOZZ		124548	72915	KEY, WOODRUFF LEVER TO GOVERNOR NO. 8 ATQ	EA	1

SECTION II

TM 5-6115-456-34P

(1) ILLUSTRATION		(2)	(3)	(4)	(5)	(6)	(7)	(8)
(a) FIG NO.	(b) ITEM NO.	SMR CODE	FEDERAL STOCK NUMBER	PART NUMBER	FSCM	DESCRIPTION USABLE ON CODE	U/M	QTY INC IN UNIT
42		XBOZZ		8237377	72915	LEVER MANUAL CONTROL, LEFT BANK D2, D3, D3A ATP	EA	1
42		XBOZZ		8237377	72915	LEVER MANUAL CONTROL, LEFT BANK D2, D3, D3A ATQ	EA	1
42		XBOZZ		8215509	72915	LEVER GOVERNOR TO CONTROL ROD, 16-567D1 ENGINES ATP	EA	1
42		XBOZZ		8215509	72915	LEVER GOVERNOR TO CONTROL ROD, 16-567D1 ENGINES ATQ	EA	1

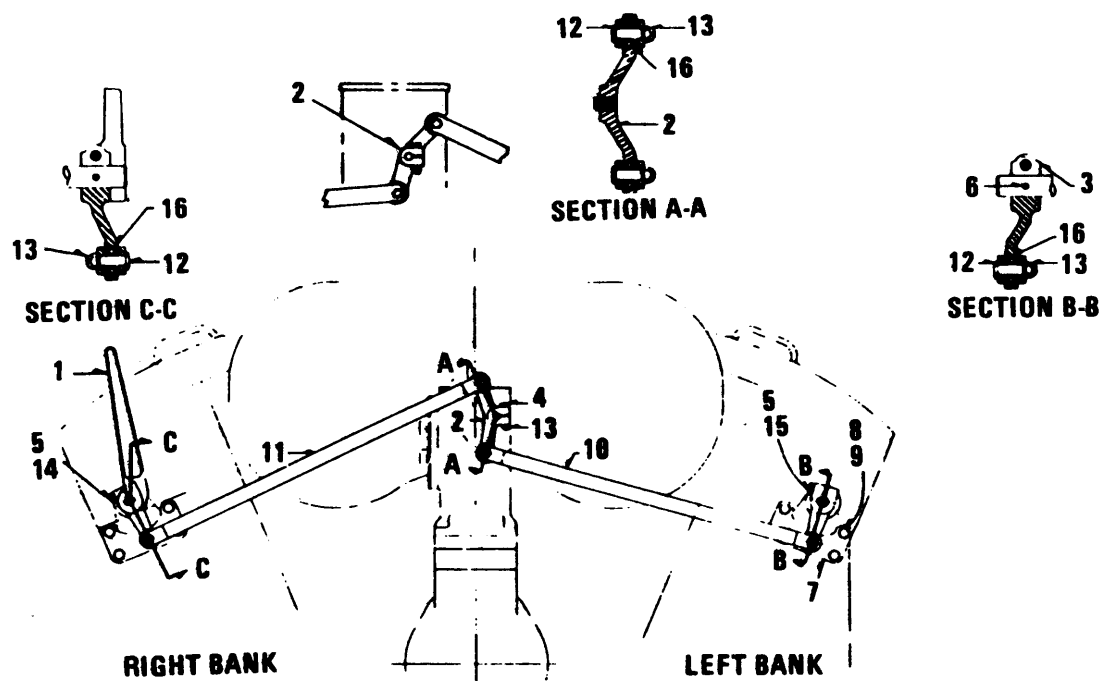

TS 6115-456-34P/43

Figure 43. Injector Control Lever and Rod

SECTION II

TM 5-6115-456-34P

(1) ILLUSTRATION		(2)	(3)	(4)	(5)	(6)	(7)	(8)
(a) FIG NO.	(b) ITEM NO.	SMR CODE	FEDERAL STOCK NUMBER	PART NUMBER	FSCM	DESCRIPTION USABLE ON CODE	U/M	QTY INC IN UNIT
43	1	XBOZZ		8077321	72915	LEVER MANUAL CONTROL	ATP	EA 1
43	1	XBOZZ		8077321	72915	LEVER MANUAL CONTROL	ATQ	EA 1
43	2	XBOZZ		8281199	72915	LEVER GOVERNOR TO CONTROL	ATP	EA 1
43	2	XBOZZ		8281199	72915	LEVER GOVERNOR TO CONTROL	ATQ	EA 1
43	3	XBOZZ		8064657	72915	LEVER INJECTOR CONTROL SHAFT, LEFT BANK	ATP	EA 1
43	3	XBOZZ		8064657	72915	LEVER INJECTOR CONTROL SHAFT, LEFT BANK	ATQ	EA 1
43	4	XBOZZ		181347	72915	BOLT INJECTOR SHAFT LEVER, HEXAGON HEAD, 5/16-24 THD SIZE, 1 3/4 IN. LG	ATP	EA 1
43	4	XBOZZ		181347	72915	BOLT INJECTOR SHAFT LEVER, HEXAGON HEAD, 5/16-24 THD SIZE, 1 3/4 IN. LG.	ATQ	EA 1
43	5	XBOZZ	5310-00-261-7340	MS35338-8	72915	WASHER, LOCK INJECTOR SHAFT LEVER 3/8 IN. SCREW SIZE	ATP	EA 2
43	5	XBOZZ	5310-00-261-7340	MS35338-8	72915	WASHER, LOCK INJECTOR SHAFT LEVER 3/8 IN. SCREW SIZE	ATQ	EA 2
43	6	XBOZZ		103608	72915	PIN, TAPER LEVER, NO. 4,2 IN. LG.	ATP	EA 2
43	6	XBOZZ		103608	72915	PIN, TAPER LEVER, NO. 4,2 IN. LG.	ATQ	EA 2
43	7	XBOZZ		8069712	72915	BRACKET BEARING	ATP	EA 2
43	7	XBOZZ		8069712	72915	BRACKET BEARING	ATQ	EA 2
43	8	XBOZZ		181429	72915	BOLT BRACKET TO CRANKCASE, HEXAGON HEAD, 1/2-20 THD SIZE, 1/4 IN. LG.	ATP	EA 8
43	8	XBOZZ		181429	72915	BOLT BRACKET TO CRANKCASE, HEXAGON HEAD, 1/2-20 THD SIZE, 1/4 IN. LG.	ATQ	EA 8
43	9	XBOZZ		6101229	72915	WASHER, FLAT BRACKET TO CRANKCASE, 1/2 IN. SCREW SIZE	ATP	EA 8
43	9	XBOZZ		6101229	72915	WASHER, FLAT BRACKET TO CRANKCASE, 1/2 IN. SCREW SIZE	ATQ	EA 8
43	10	XBOZZ		8253399	72915	LINK ASSEMBLY CONTROL ROD, LEFT BANK	ATP	EA 1
43	10	XBOZZ		8253399	72915	LINK ASSEMBLY CONTROL ROD, LEFT BANK	ATQ	EA 1
43	11	XBOZZ		8253398	72915	LINK ASSEMBLY CONTROL ROD, RIGHT BANK	ATP	EA 1
43	11	XBOZZ		8253398	72915	LINK ASSEMBLY CONTROL ROD, RIGHT BANK	ATQ	EA 1
43	12	XBOZZ		8080078	72915	BOLT LINK MTG, HEXAGON HEAD, 5/16-24 THD SIZE, 1 17/32 IN. LG	ATP	EA 4
43	12	XBOZZ		8080078	72915	BOLT LINK MTG, HEXAGON HEAD, 5/16-24 THD SIZE, 1 17/32 IN. LG	ATQ	EA 4
43	13	XBOZZ		8032716	72915	NUT, SELF-LOCKING LINK MTG, 5/16-24 THD SIZE	ATP	EA 5
43	13	XBOZZ		8032716	72915	NUT, SELF-LOCKING LINK MTG, 5/16-24 THD SIZE	ATQ	EA 5
43	14	XBOZZ		179845	72915	BOLT MANUAL CONTROL LEVER, HEXAGON HEAD 3/8-16 THD SIZE 1-3/4 IN. LG	ATP	EA 1
43	14	XBOZZ		179845	72915	BOLT MANUAL CONTROL LEVER, HEXAGON HEAD, 3/8-16 THD SIZE, 1-3/4 IN. LG	ATQ	EA 1
43	15	XBOZZ		181377	72915	BOLT CONTROL ROD LEVER, HEXAGON HEAD, 3/8-24 THD SIZE, 1-3/4 IN. LG	ATP	EA 1
43	15	XBOZZ		181377	72915	BOLT CONTROL ROD LEVER, HEXAGON HEAD, 3/8-24 THD SIZE, 1-3/4 IN. LG.	ATQ	EA 1
43	16	PAOZZ	3110-00-889-5836	954285	72915	BEARING, BALL LEVER	ATP	EA 4
43	16	PAOZZ	3110-00-889-5836	954285	72915	BEARING, BALL LEVER	ATQ	EA 4
43		XBOZZ		5228838	72915	KIT, INJECTOR REPAIR.	ATP	EA V
43		XBOZZ		5228838	72915	KIT, INJECTOR REPAIR.	ATQ	EA V

SECTION II

TM 5-6115-456-34P

(1) ILLUSTRATION		(2)	(3)	(4)	(5)	(6)	(7)	(8)
(a) FIG NO.	(b) ITEM NO.	SMR CODE	FEDERAL STOCK NUMBER	PART NUMBER	FSCM	DESCRIPTION USABLE ON CODE	U/M	QTY INC IN UNIT
43		PAFZZ	2815-00-103-5351	8276075	72915	PUMP ASSEMBLY FUEL TRANSFER, 3/4 H.P. 20 GALLONS PER MINUTE AT 1800 R.P.M ATP	EA	1
43		PAFZZ	2815-00-103-5351	8276075	72915	PUMP ASSEMBLY FUEL TRANSFER, 3/4 H.P. 20 GALLONS PER MINUTE AT 1800 R.P.M ATQ	EA	1
43		PAFZZ	6105-00-104-4290	5340195	72915	.MOTOR ASSEMBLY PUMP .ATP	EA	1
43		PAFZZ	6105-00-104-4290	5340195	72915	.MOTOR ASSEMBLY PUMP ATQ	EA	1
43		PAFZZ		8304344	72915	.COUPLING ASSEMBLY PUMP TO MOTOR .	EA	1
43		PAFZZ	4320-00-104-4251	8304343	72915	.PUMP FUEL 1-1/2 FPT INLET AND OUTLET ATP	EA	V
43		PAFZZ	4320-00-104-4251	8304343	72915	PUMP FUEL 1-1/2 FPT INLET AND OUTLET ATQ	EA	V
43		XBOZZ		8244731	72915	GUARD PUMP TO MOTOR COUPLING ATP	EA	1
43		XBOZZ		8244731	72915	GUARD PUMP TO MOTOR COUPLING ATQ	EA	1
43		XBOZZ		171599	72915	SCREW, TAPPING GUARD MTG, 1/4-20 SIZE, 1/2 IN.LG ATP	EA	4
43		XBOZZ		171599	72915	SCREW, TAPPING GUARD MTG, 1/4-20 SIZE, 1/2 IN.LG ATQ	EA	4
43		XBFZZ		103339	72915	WASHER, FLAT STRAP MTG, 1/4 IN. SCREW SIZE .ATP	EA	4
43		XBFZZ		103339	72915	WASHER, FLAT STRAP MTG, 1/4 IN. SCREW SIZE ATQ	EA	4

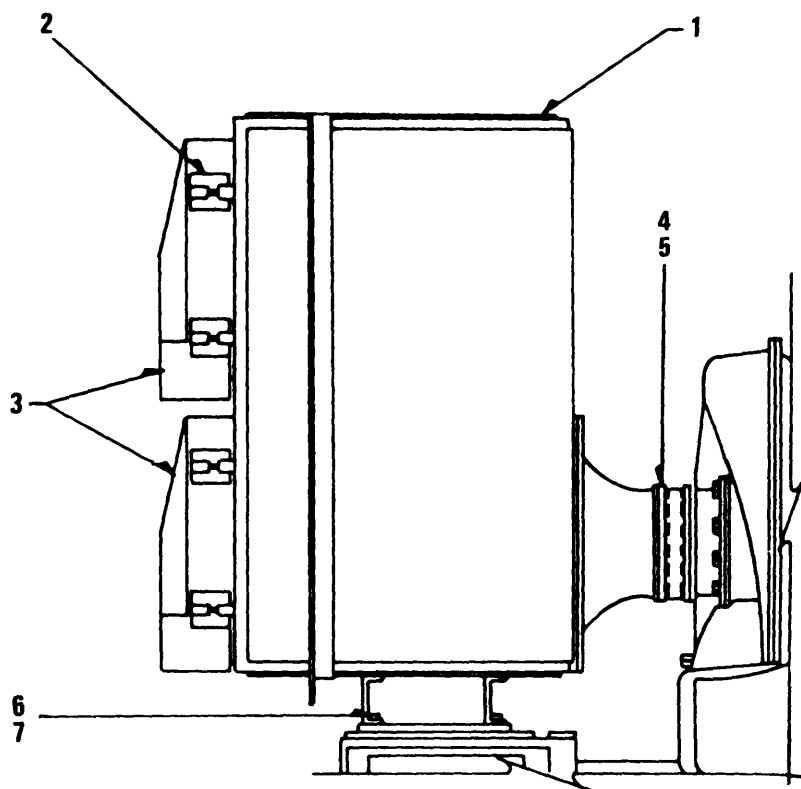

TS 6115-456-34P/44

Figure 44. Engine Air Filter

SECTION II

TM 5-6115-456-34P

(1) ILLUSTRATION		(2)	(3)	(4)	(5)	(6)	(7)	(8)
(a) FIG NO.	(b) ITEM NO.	SMR CODE	FEDERAL STOCK NUMBER	PART NUMBER	FSCM	DESCRIPTION USABLE ON CODE	U/M	QTY INC IN UNIT
						GROUP 11 AIR FILTER AND EXHAUST FAN		
44	1	XBFZZ		8332843	72915	BOX ASSEMBLY FILTER ATP	EA	1
44	1	XBFZZ		8332843	72915	BOX ASSEMBLY FILTER ATQ	EA	1
44	2	XBFZZ		8281874	72915	.FASTENER ASSEMBLY FILTER HOLDING	EA	24
44		XBFZZ		8273655	72915	.SEAL RUBBER, APPROX 50 FT REQUIRED SOLD BY THE FOOT	EA	V
44		XBFZZ		8255268	72915	.ADHESIVE GASKET, 1 CT	EA	4
44	3	XBFZZ		8356192	72915	FILTER CIL BATH, PANEL TYPE, 9 1/2 X 24 1/2 .ATP	EA	5
44	3	XBFZZ		8356192	72915	FILTER CIL BATH, PANEL TYPE, 9 1/2 X 24 1/2 .ATQ	EA	5
44	4	XBFZZ		8264513	72915	DUCT AIR .ATP	EA	1
44	4	XBFZZ		8264513	72915	DUCT AIR ATQ	EA	1
44	5	XBFZZ		8264450	72915	CLAMP AIR DUCT .ATP	EA	2
44	5	XBFZZ		8264450	72915	CLAMP AIR DUCT ATQ	EA	2
44	6	XBFZZ		271558	72915	BOLT BOX MTG, HEXAGON MTG, 5/8-11 THD SIZE, 1-1/2 IN. LG ATP	EA	10
44	6	XBFZZ		271558	72915	BOLT BOX MTG, HEXAGON MTG, 5/8-11 THD SIZE, 1-1/2 IN. LG ATQ	EA	10
44	7	XBFZZ	5310-00-820-6653	MS35338-12	96906	WASHER, LOCK, HEXAGON MTG, 5/8 IN. SCREW SIZE ATP	EA	10
		XBFZZ	5310-00-820-6653	MS35338-12	96906	WASHER, LOCK, HEXAGON MTG, 5/8 IN. SCREW SIZE ATQ	EA	10

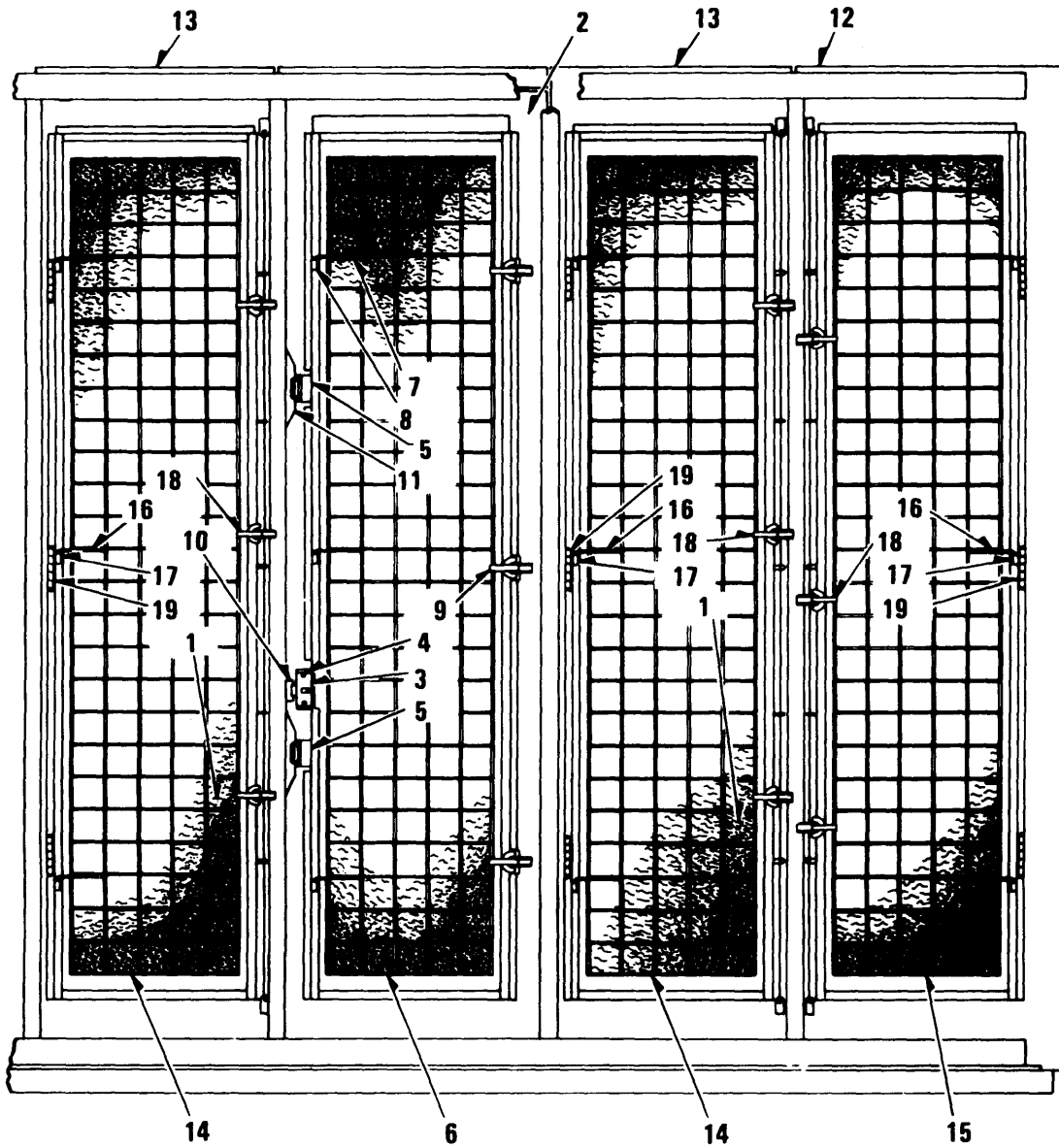

TS 6115-456-34P/45

Figure 45. Outside Air Intake Filters

SECTION II

TM 5-6115-456-34P

(1) ILLUSTRATION		(2)	(3)	(4)	(5)	(6)	(7)	(8)
(a) FIG NO.	(b) ITEM NO.	SMR CODE	FEDERAL STOCK NUMBER	PART NUMBER	FSCM	DESCRIPTION USABLE ON CODE	U/M	QTY INC IN UNIT
45	1	PAOZZ	4130-00-104-4516	8264455	72915	ELEMENT AIR FILTER, 3-7/8 IN. X 1 FT 7 IN-X 6 FT 9-1/2 IN,-FIBERGLASS- ATP	EA	4
45	1	PAOZZ	4130-00-104-4516	8264455	72915	ELEMENT AIR FILTER 3-7/8 IN-X 1 FT 7 IN. 6 FT 9-1/2 IN, FIBERGLASS ATQ	EA	4
45	2	XBOZZ		8332422	72915	DOOR ASSEMBLY LOUVERED AIR FILTER, 2 FT 4-3/8 IN-X 7 FT 5-7/8 IN .ATP	EA	1
45	2	XBOZZ		8332422	72915	DOOR ASSEMBLY LOUVERED AIR FILTER, 2 FT 4-3/8 IN. X 7 FT 5-7/8 IN ATQ	EA	1
45		XBOZZ		8058895	72915	.HINGE DOOR	EA	1
45	3	XBOZZ		8333627	72915	.LOCK ASSEMBLY CYLINDER TYPE	EA	1
45	4	XBOZZ		110500	72915	.SCREW, MACHINE LOCK MTG, NO. 10-24 THD SIZE, 1/2 IN. LG ATP	EA	2
45	4	XBOZZ		110500	72915	.SCREW, MACHINE LOCK MTG, NO. 10-24 THD SIZE, 1/2 IN. LG ATQ	EA	2
45		XBOZZ		110502	72915	.SCREW, MACHINE LOCK MTG, NO. 10-24 THD SIZE, 3/4 IN. LG .ATP	EA	2
45		XBOZZ		110502	72915	.SCREW, MACHINE LOCK MTG. NO. 10-24 THD SIZE, 3/4 IN.LG ATQ	EA	2
45	5	PAOZZ	5340-00-010-6233	8159417	72915	.LOCK ASSEMBLY CLAMP TYPE ATP	EA	2
45	5	PAOZZ	5340-00-010-6233	8159417	72915	.LOCK ASSEMBLY CLAMP TYPE ATQ	EA	2
45		XBOZZ		156013	72915	.SCREW, MACHINE LOCK MTG, FLAT HEAD CROSS RECESS, NO. 10-32 THD SIZE, 5/8 IN. LG ATP	EA	8
45		XBOZZ		156013	72915	.SCREW, MACHINE LOCK MTG, FLAT HEAD CROSS RECESS, NO. 10-32 THD SIZE, 5/8 IN. LG ATQ	EA	8
45		XBOZZ		106497	72915	.WASHER, LOCK LOCK MTG, NO. 10 SCREW SIZE ATP	EA	8
45		XBOZZ		106497	72915	.WASHER, LOCK LOCK MTG, NO. 10 SCREW SIZE ATQ	EA	8
45		XBOZZ		103088	72915	.NUT, PLAIN, HEXAGON LOCK MTG, NO. 10-32 THD SIZE ATP	EA	8
45		XBOZZ		103088	72915	.NUT, PLAIN, HEXAGON LOCK MTG, NO. 10-32 THD SIZE ATQ	EA	8
45	6	XBOZZ		8264176	72915	.DOOR AIR FILTER ELEMENT	EA	1
45	7	XBOZZ		8264191	72915	.HINGE DOOR ANGLE TYPE	EA	1
45	8	XBOZZ		8264169	72915	.HINGE DOOR CLIP TYPE	EA	3
45	9	PAOZZ	5340-00-010-6232	8201719	72915	.LATCH SPRING BAIL .ATP	EA	3
45	9	PAOZZ	5340-00-010-6232	8201719	72915	.LATCH SPRING BAIL ATQ	EA	3
45	10	XBOZZ		8332274	72915	ANGLE KEEPER CYL TYPE LOCK ATP	EA	1
45	10	XBOZZ		8332274	72915	ANGLE KEEPER CYL TYPE LOCK .ATQ	EA	1
45	11	XBOZZ		8269377	72915	ANGLE KEEPER CLAMP TYPE LOCK ATP	EA	2
45	11	XBOZZ		8269377	72915	ANGLE KEEPER CLAMP TYPE LOCK .ATQ	EA	2
45	12	XBOZZ		8223515	72915	PANEL ASSEMBLY LOUVERED AIR FILTER 2 FT 1 IN. X 7 FT 8-1/2 IN . ATP	EA	1
45	12	XBOZZ		8223515	72915	PANEL ASSEMBLY LOUVERED AIR FILTER, 2 FT 1 IN. X 7 FT 8-1/2 IN IN ATQ	EA	1
45	13	XBOZZ		8332939	72915	PANEL ASSEMBLY LOUVERED AIR FILTER, 1 FT 9-7/8 IN. X 7 FT 8-1/2 IN ATP	EA	V
45	13	XBOZZ		8332939	72915	PANEL ASSEMBLY LOUVERED AIR FILTER, 16 FT 9-7/8 IN. X 7 FT 8-1/2 IN ATQ	EA	V
45	14	XBOZZ		8264176	72915	.DOOR AIR FILTER ELEMENT RETAINING	EA	2
45	15	XBOZZ		8264177	72915	.DOOR AIR FILTER ELEMENT RETAINING	EA	1
45	16	XBOZZ		8264191	72915	.HINGE DOOR ANGLE TYPE	EA	9
45	17	XBOZZ		8264169	72915	.HINGE DOOR CLIP TYPE	EA	9

SECTION II

TM 5-6115-456-34P

(1) ILLUSTRATION		(2)	(3)	(4)	(5)	(6)	(7)	(8)
(a) FIG NO.	(b) ITEM NO.	SMR CODE	FEDERAL STOCK NUMBER	PART NUMBER	FSCM	DESCRIPTION <i>USABLE ON CODE</i>	U/M	QTY INC IN UNIT
45	18	PAOZZ	5340-00-010-6232	8201719	72915	.LATCH SPRING BAIL .ATP	EA	9
45	18	PAOZZ	5340-00-010-6232	8201719	72915	.LATCH SPRING BAIL .ATQ	EA	9
45		XBOZZ		8247895	72915	.SPRING TENSION FILTER FRAME	EA	12
45	19	XBOZZ		8058895	72915	.HINGE FILTER FRAME	EA	6

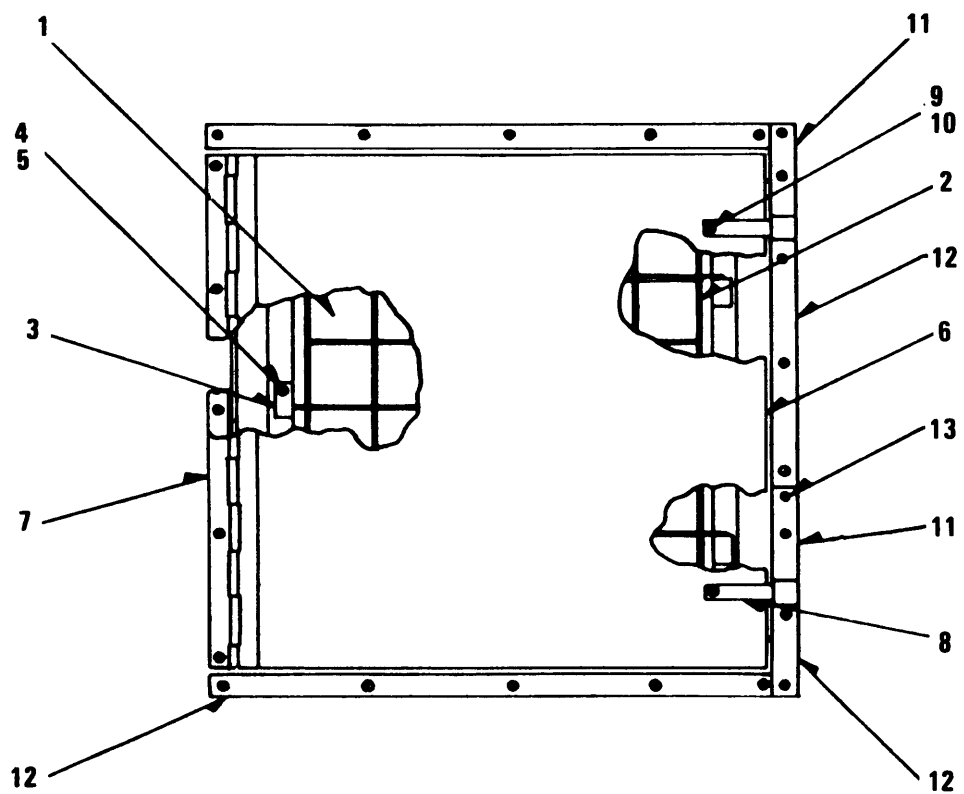

TS 6115-456-34P/46

Figure 46. Air Filter Door Assembly, Element and Louver

SECTION II

TM 5-6115-456-34P

(1) ILLUSTRATION		(2)	(3)	(4)	(5)	(6)	(7)	(8)
(a) FIG NO.	(b) ITEM NO.	SMR CODE	FEDERAL STOCK NUMBER	PART NUMBER	FSCM	DESCRIPTION USABLE ON CODE	U/M	QTY INC IN UNIT
46	1	PAOZZ	4130-00-125-2548	8280211	72915	ELEMENT AIR FILTER, 3-3/4 IN. X 20-1/4 IN. X 20-1/4 IN .ATP	EA	1
46	1	PAOZZ	4130-00-125-2548	8280211	72915	ELEMENT AIR FILTER, 3-3/4 IN. X 20-1/4 IN. X 20-1/4 IN ATQ	EA	1
46	Z	XBOZZ		8298506	72915	GRID AIR FILTER ELEMENT RETAINING ATP	EA	1
46	2	XBOZZ		8298506	72915	GRID AIR FILTER ELEMENT RETAINING ATQ	EA	1
46	3	XBOZZ		8031480	72915	PAD GRID FASTENER ATP	EA	1
46	3	XBOZZ		8031480	72915	PAD GRID FASTENER ATQ	EA	1
46	4	XBOZZ		110502	72915	SCREW, MACHINE PAD MTG, ROUND HEAD, NO. 10-24 THD SIZE, 3/4 IN. LG ATP	EA	1
46	4	XBOZZ		110502	72915	SCREW, MACHINE PAD MTG, ROUND HEAD, NO. 10-24 THD SIZE, 3/4 IN. LG ATQ	EA	1
46	5	XBOZZ		106497	72915	WASHER, LOCK PAD MTG, NO. 10 SCREW SIZE .ATP	EA	1
46	5	XBOZZ		106497	72915	WASHER, LOCK PAD MTG, NO. 10 SCREW SIZE ATQ	EA	1
46	6	XBOZZ		8031770	72915	DOOR ASSEMBLY AIR FILTER INTERIOR .ATP	EA	1
46	6	XBOZZ		8031770	72915	DOOR ASSEMBLY AIR FILTER INTERIOR ATQ	EA	1
46	7	XBOZZ		8301747	72915	.HINGE DOOR	EA	1
46	8	XBOZZ		8301746	72915	.LATCH DOOR	EA	1
46	9	XBOZZ		110501	72915	.SCREW, MACHINE LATCH TO DOOR, NO. 10-24 THD SIZE, 5/8 IN.LG ATP	EA	2
46	9	XBOZZ		110501	72915	.SCREW, MACHINE LATCH TO DOOR, NO. 10-24 THD SIZE, 5/8 IN.LG ATQ	EA	2
46	10	XBOZZ		110633	72915	.NUT, PLAIN, HEXAGON LATCH TO DOOR, NO. 10-24 THD SIZE .ATP	EA	2
46	10	XBOZZ		110633	72915	.NUT, PLAIN, HEXAGON LATCH TO DOOR, NO. 10-24 THD SIZE .ATQ	EA	2
46		XBOZZ		171507	72915	SCREW, TAPPING HINGE MTG, ROUND HEAD, NO. 10-24 THD SIZE, 5/8 IN. LG .ATP	EA	5
46		XBOZZ		171507	72915	SCREW, TAPPING HINGE MTG, ROUND HEAD, NO.10-24 THD SIZE, 5/8 IN. LG ATQ	EA	5
46	11	XBOZZ		8301743	72915	CATCH DOOR LATCH ATP	EA	2
46	11	XBOZZ		8301743	72915	CATCH DOOR LATCH ATQ	EA	2
46	12	XBOZZ		8264656	72915	BATTEN DOOR, 11 GAUGE BY 1 IN. THK .ATP	EA	V
46	12	XBOZZ		8264656	72915	BATTEN DOOR, 11 GAUGE BY 1 IN. THK ATQ	EA	V
46	13	XBOZZ		171718	72915	SCREW, TAPPING LATCH AND BATTEN MTG, PAN HEAD, NO. 10-24 THD SIZE, 1/2 IN. LG ATP	EA	V
46	13	XBOZZ		171718	72915	SCREW, TAPPING LATCH AND BATTEN MTG, PAN HEAD, NO. 10-24 THD SIZE, 1/2 IN. LG ATQ	EA	V
46		XBOZZ		8302377	72915	LOUVER EXTERIOR, WELDS TO OUTSIDE SHEET .ATP	EA	V
46		XBOZZ		8302377	72915	LOUVER EXTERIOR, WELDS TO OUTSIDE SHEET .ATQ	EA	V

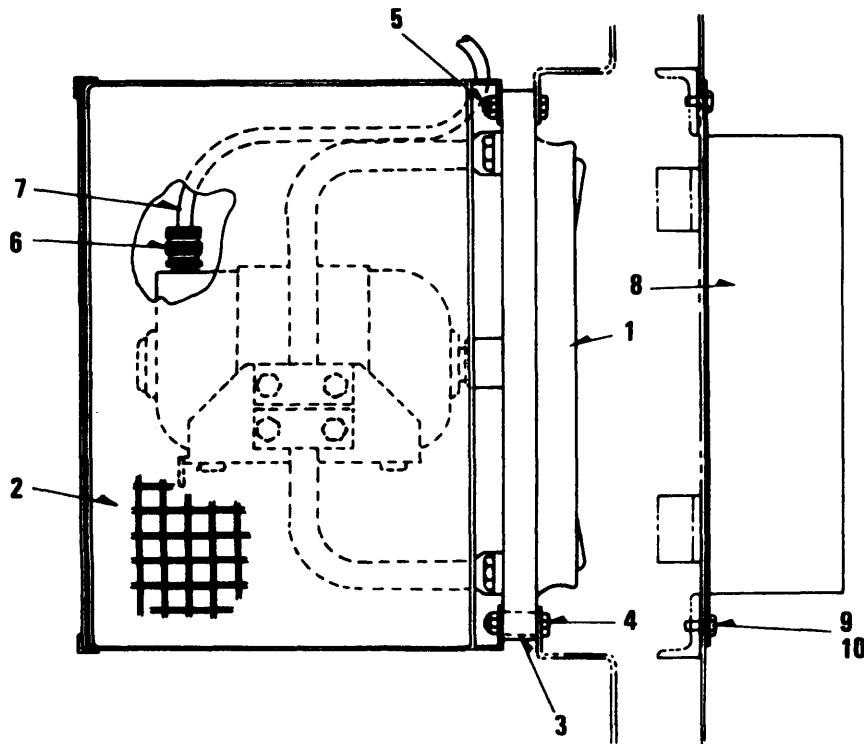

TS 6115-456-34P/47

Figure 47. Exhaust Fan and Automatic Shutter

SECTION II

TM 5-6115-456-34P

(1) ILLUSTRATION		(2)	(3)	(4)	(5)	(6)	(7)	(8)
(a) FIG NO.	(b) ITEM NO.	SMR CODE	FEDERAL STOCK NUMBER	PART NUMBER	FSCM	DESCRIPTION USABLE ON CODE	U/M	QTY INC IN UNIT
47	1	PAOZZ	4140-00-103-6146	8298241	72915	FAN ASSEMBLY EXHAUST, 1/4 HP, 115 V.A.C. 1225 R.P.M .ATP	EA	1
47	1	PAOZZ	4140-00-103-6146	8298241	72915	FAN ASSEMBLY EXHAUST, 1/4 HP, 115 V.A.C. 1225 R.P.M ATQ	EA	1
47	2	XBOZZ		8298311	72915	GUARD FAN, SCREENED .ATP	EA	1
47	2	XBOZZ		8298311	72915	GUARD FAN, SCREENED ATQ	EA	1
47	3	XBOZZ		8302264	72915	SPACER FAN AND GUARO MTG ATP	EA	4
47	3	XBOZZ		8302264	72915	SPACER FAN AND GUARC MTG .ATQ	EA	4
47	4	XBOZZ		175845	72915	BOLT FAN AND GUARD MTG, HEXAGON HEAD, 3/8-16 THD SIZE, 1-3/4 IN. LG . ATP	EA	4
47	4	XBOZZ		175845	72915	BOLT FAN AND GUARD MTG, HEXAGON HEAD, 3/8-16 THD SIZE, 1-3/4 IN. LG ATQ	EA	4
47	5	XBOZZ		8032743	72915	NUT, LOCK FAN AND GUARD MTG, 3/8-16 THD SIZE ATP	EA	4
47	5	XBOZZ		8032743	72915	NUT, LOCK FAN AND GUARD MTG, 3/8-16 THD SIZE ATQ	EA	4
47	6	XBOZZ		8024074	72915	BUSHING STRAIN RELIEF, 1/2 MPT ATP	EA	2
47	6	XBOZZ		8024074	72915	BUSHING STRAIN RELIEF, 1/2 MPT ATQ	EA	2
47	7	XBOZZ		8126880	72915	CABLE FAN MOTOR ATP	EA	V
47	7	XBOZZ		8126880	72915	CABLE FAN MOTOR ATQ	EA	V
47	8	XBOZZ	4140-00-103-6145	829240	72915	SHUTTER ASSEMBLY AUTOMATIC .ATP	EA	1
47	8	XBOZZ	4140-00-103-6145	829240	72915	SHUTTER ASSEMBLY AUTOMATIC ATQ	EA	1
47	9	XBOZZ		179793	72915	BOLT SHUTTER MTG, HEXAGON HEAD, 1/4-20 THD SIZE, 5/8 IN. LG .ATP	EA	8
47	9	XBOZZ		179793	72915	BOLT SHUTTER MTG, HEXAGON HEAD, 1/4-20 THD SIZE, 5/8 IN. LG ATQ	EA	8
47	10	XBOZZ		103319	72915	WASHER, LOCK SHUTTER MTG, 1/4 IN.SCREW SIZE ATP	EA	8
47	10	XBOZZ		103319	72915	WASHER, LOCK SHUTTER MTG, 1/4 IN.SCREW SIZE ATQ	EA	8
47		XBOZZ		8038021	72915	FITTING CONDUIT, TYPE C 1/2 FPT ATP	EA	1
47		XBOZZ		8038021	72915	FITTING CONDUIT, TYPE C 1/2 FPT ATQ	EA	1
47		XBOZZ		8038515	72915	COVER CONDUIT FITTING, INCLUDES MTG SCREWS ATP	EA	1
47		XBOZZ		8038515	72915	COVER CONDUIT FITTING, INCLUDES MTG SCREWS ATQ	EA	1
47		XBOZZ		8299696	72915	COLLAR CONDUIT FITTING, 7/8 ID., X 2-1/2 OD ATP	EA	1
47		XBOZZ		8299696	72915	COLLAR CONDUIT FITTING, 7/8 ID., X 2-1/2 OD .ATQ	EA	1
47		XBOZZ		8142955	72915	NIPPLE CLOSE CONDUIT, 1/2 MPT .ATP	EA	1
47		XBOZZ		8142955	72915	NIPPLE CLOSE CONDUIT, 1/2 MPT ATQ	EA	1
47		PAOZZ	5930-00-110-4204	8259575	72915	THERMOSTAT EXHAUST FAN, RANGE 60-100 DEG F., DIFF.3-80 DEG F ATP	EA	1
47		PAOZZ	5930-00-110-4204	8259575	72915	THERMOSTAT EXHAUST FAN, RANGE 60-100 DEG F., DIFF.3-80 DEG F ATQ	EA	1

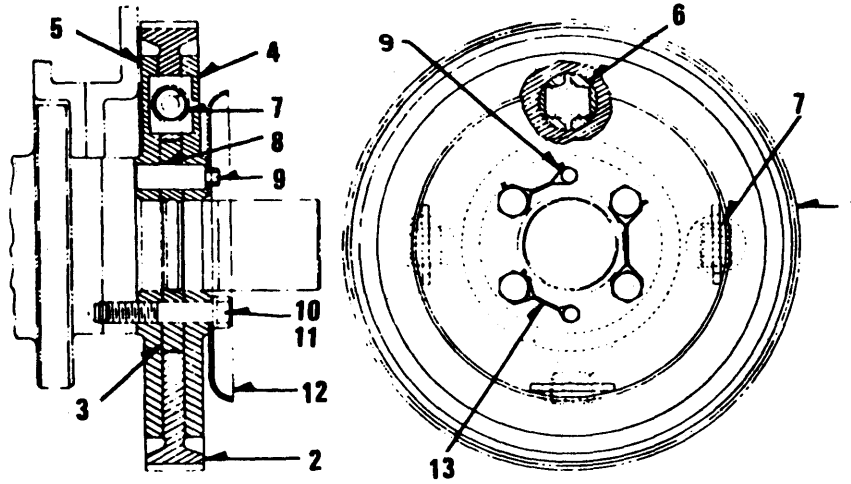

TS 6115-456-34P/48

Figure 48. Accessory Drive Gear Assembly

SECTION II

TM 5-6115-456-34P

(1) ILLUSTRATION		(2)	(3)	(4)	(5)	(6)	(7)	(8)
(a) FIG NO.	(b) ITEM NO.	SMR CODE	FEDERAL STOCK NUMBER	PART NUMBER	FSCM	DESCRIPTION USABLE ON CODE	U/M	QTY INC IN UNIT
						GROUP 12 ACCESSORY DRIVE		
48	1	PAHZZ	2815-00-366-3475	8250286	24617	GEAR ASSEMBLY ACCESSORY DRIVE ATP	EA	1
48	1	PAHZZ	2815-00-366-3475	8250286	24617	GEAR ASSEMBLY ACCESSORY DRIVE ATQ	EA	1
48	2	PAHZZ	2815-00-850-4985	8141909	72915	.GEAR DRIVE, SPUR .ATP	EA	1
48	2	PAHZZ	2815-00-850-4985	8141909	72915	.GEAR DRIVE, SPUR .ATQ	EA	1
48	3	XBHZZ		8141907	72915	.HUB ACCESSORY DRIVE GEAR	EA	1
48	4	XBHZZ		8141908	72915	.DISC ACCESSORY DRIVE GEAR, OUTER	EA	1
48	5	XBHZZ		8240518	72915	.DISC ACCESSORY DRIVE GEAR, INNER	EA	1
48	6	PAHZZ	2815-00-103-5345	8141910	72915	.SEGMENT SPRING ATP	EA	8
48	6	PAHZZ	2815-00-103-5345	8141910	72915	.SEGMENT SPRING ATQ	EA	8
48	7	PAHZZ	5360-00-994-7644	8158783	24617	.SPRING COIL .ATP	EA	4
48	7	PAHZZ	5360-00-994-7644	8158783	24617	.SPRING COIL .ATQ	EA	4
48	8	XBHZZ		8031883	72915	.DOWEL SEGMENT, 7/8 IN. DIA., 7/16 IN. LG	EA	2
48	9	XBHZZ		8028319	24017	.BOLT DOWEL HEX. HD., 3/8-24 THD SIZE 3/4 IN. LG ATP	EA	2
48	9	XBHZZ		8028319	24617	.BOLT DOWEL HEX. HD., 3/8-24 THD SIZE, 3/4 IN. LG ATQ	EA	2
48		XBHZZ	5305-00-366-3458	223759	24617	.BOLT GEAR MTG, HEX. HD., 3/4-16 THD SIZE 3 11/16 IN LG .ATP	EA	4
48	10	XBHZZ	5305-00-366-3458	223759	24617	.BOLT GEAR MTG, HEX. HD., 3/4-16 THD SIZE.3 11/16 IN. LG .ATQ	EA	4
48	11	PAHZZ	5310-00-366-1134	8140912	24617	.WASHER GEAR MTG .ATP	EA	4
48	11	PAHZZ	5310-00-366-1134	8140912	24617	.WASHER GEAR MTG .ATQ	EA	4
48		XBHZZ		8082445	24617	.DOWEL SEGMENT, .005 O.S ATP	EA	V
48		XBHZZ		8082445	24617	.DOWEL SEGMENT, .005 O.S .ATQ	EA	V
48		XBHZZ		8052996	24617	.DOWEL SEGMENT, .005 O.S.	EA	V
48		XBHZZ		8082446	24617	.DOWEL SEGMENT, .005 O.S.	EA	V
48	12	PAHZZ	2815-00-366-3515	8084763	24617	SLINGER OIL ATP	EA	1
48	12	PAHZZ	2815-00-366-3515	8084763	24617	SLINGER OIL ATQ	EA	1
48	13	PAHZZ	9505-00-883-0463	8116738	24617	WIRE, LOCK GEAR MTG BOLT, 3/64 IN. DIA ATP	EA	V
48	13	PAHZZ	9505-00-883-0463	8116738	24617	WIRE, LOCK GEAR MTG BOLT, 3/64 IN. DIA ATQ	EA	V

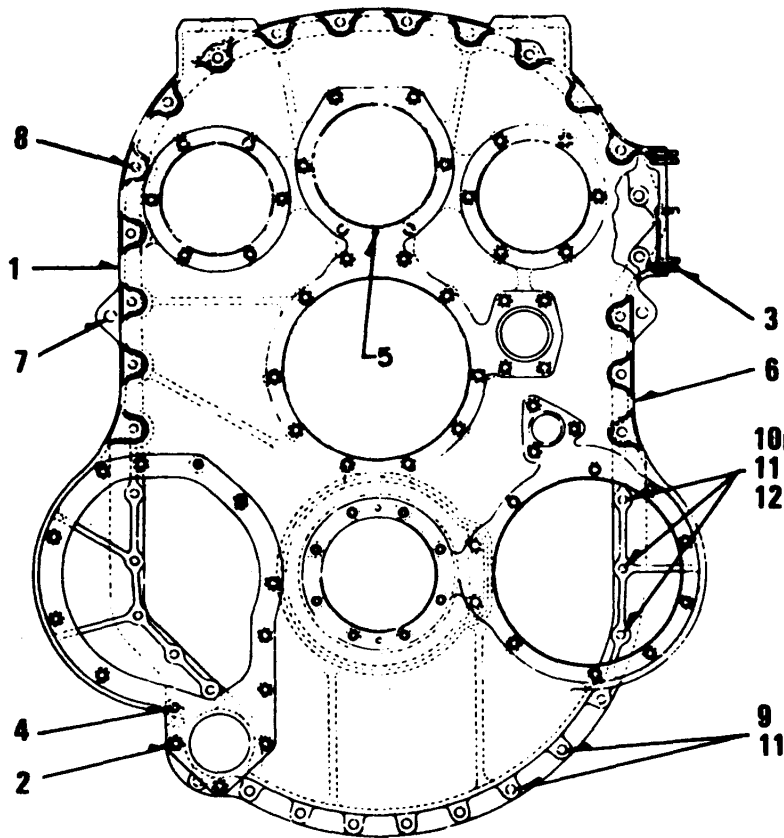

TS 6115-456-34P/49

Figure 49. Accessory Drive Housing Assembly

SECTION II

TM 5-6115-456-34P

(1) ILLUSTRATION		(2)	(3)	(4)	(5)	(6)	(7)	(8)
(a) FIG NO.	(b) ITEM NO.	SMR CODE	FEDERAL STOCK NUMBER	PART NUMBER	FSCM	DESCRIPTION USABLE ON CODE	U/M	QTY INC IN UNIT
49	1	XBFZZ		8159742	72915	HOUSING ASSEMBLY ACCESSORY DRIVE .ATP	EA	1
49	1	XBFZZ		8159742	72915	HOUSING ASSEMBLY ACCESSORY DRIVE ATQ	EA	1
49	2	XBFZZ		8081581	72915	.NUT, SPLINE HOUSING, 1/2-20 THD SIZE ATP	EA	57
49	2	XBFZZ		8081581	72915	.NUT, SPLINE HOUSING, 1/2-20 THD SIZE ATQ	EA	57
49	3	PAFZZ	5307-00-366-3518	8084872	72915	.STUD, PLAIN HOUSING, ONE END 5/16-18 THD SIZE, 5/16-24 THD SIZE, 1 1/2 IN.LG ATP	EA	8
49	3	PAFZZ	5307-00-366-3518	8084872	72915	.STUD, PLAIN HOUSING, ONE END 5/16-18 THD SIZE, 5/16-24 THD SIZE, 1 1/2 IN.LG ATQ	EA	8
49	4	PAFZZ	5307-00-366-3519	8084871	72915	.STUD, PLAIN HOUSING, ONE END 1/2-13 THD SIZE, OTHER END 1/2-20 THD SIZE.2 7/16 IN. LG ATP	EA	10
49	4	PAFZZ	5307-00-366-3519	8084871	72915	.STUD, PLAIN HOUSING, ONE END 1/2-13 THD SIZE, OTHER END 1/2-20 THD SIZE, 2 7/16 IN. LG ATQ	EA	10
49	5	XBFZZ	5315-00-238-0840	8028366	72915	.PIN GOVERNOR DRIVE LOCATING, 3/8 IN. DIA. 7/8 IN. LG	EA	1
49	6	XAFZZ		8084665	72915	GASKET HOUSING TO CRANKCASE (COMPONENT OF GASKET KIT, STOCK NO. 2815-00-856-1560 ATP	EA	1
49	6	XAFZZ		8084665	72915	GASKET HOUSING TO CRANKCASE (COMPONENT OF GASKET KIT, STOCK NO. 2815-00-856-1560 ATQ	EA	1
49	7	XBFZZ		8028740	72915	DOWEL HOUSING LOCATING ATP	EA	2
49	7	XBFZZ		8028740	72915	DOWEL HOUSING LOCATING .ATQ	EA	2
49	8	XBFZZ		181446	72915	BOLT HOUSING TO CRANKCASE, HEX. HD. 1/2-20 THD SIZE, 4 IN. LG ATP	EA	17
49	8	XBFZZ		181446	72915	BOLT HOUSING TO CRANKCASE, HEX. HD., 1/2-20 THD SIZE, 4 IN. LG ATQ	EA	17
49	9	XBFZZ		181435	72915	BOLT HOUSING TO CRANKCASE, HEX. HD., 1/2-20 THD SIZE., 2 IN LG ATP	EA	10
49	9	XBFZZ		181435	72915	BOLT HOUSING TO CRANKCASE, HEX. HD., 1/2-20 THD S1ZE, 2 IN. LG ATQ	EA	10
49	10	XBFZZ		8051754	72915	BOLT HOUSING TO CRANKCASE, HEX. HD., 1/2-20 THD SIZE, 1-3/4 IN. LG . ATP	EA	10
49	10	XBFZZ		8051754	72915	BOLT HOUSING TO CRANKCASE, HEX. HD., 1/2-20 THD SIZE, 1-3/4 IN. LG ATQ	EA	10
49	11	XBFZZ		6101229	72915	WASHER, LOCK HOUSING TO CRANKCASE, 1/2 IN. SCREW SIZE . ATP	EA	37
49	11	XBFZZ		6101229	72915	WASHER, LOCK HOUSING TO CRANKCASE, 1/2 IN. SCREW SIZE ATQ	EA	37
49	12	PAFZZ	9505-00-883-0463	8116738	24617	WIRE, LOCK HOUSING MTG. BOLTS, 3/4 IN. DIA ATP	EA	V
49	12	PAFZZ	9505-00-883-0463	8116738	24617	WIRE, LOCK HOUSING MTG. BOLTS, 3/4 IN. DIA ATQ	EA	V

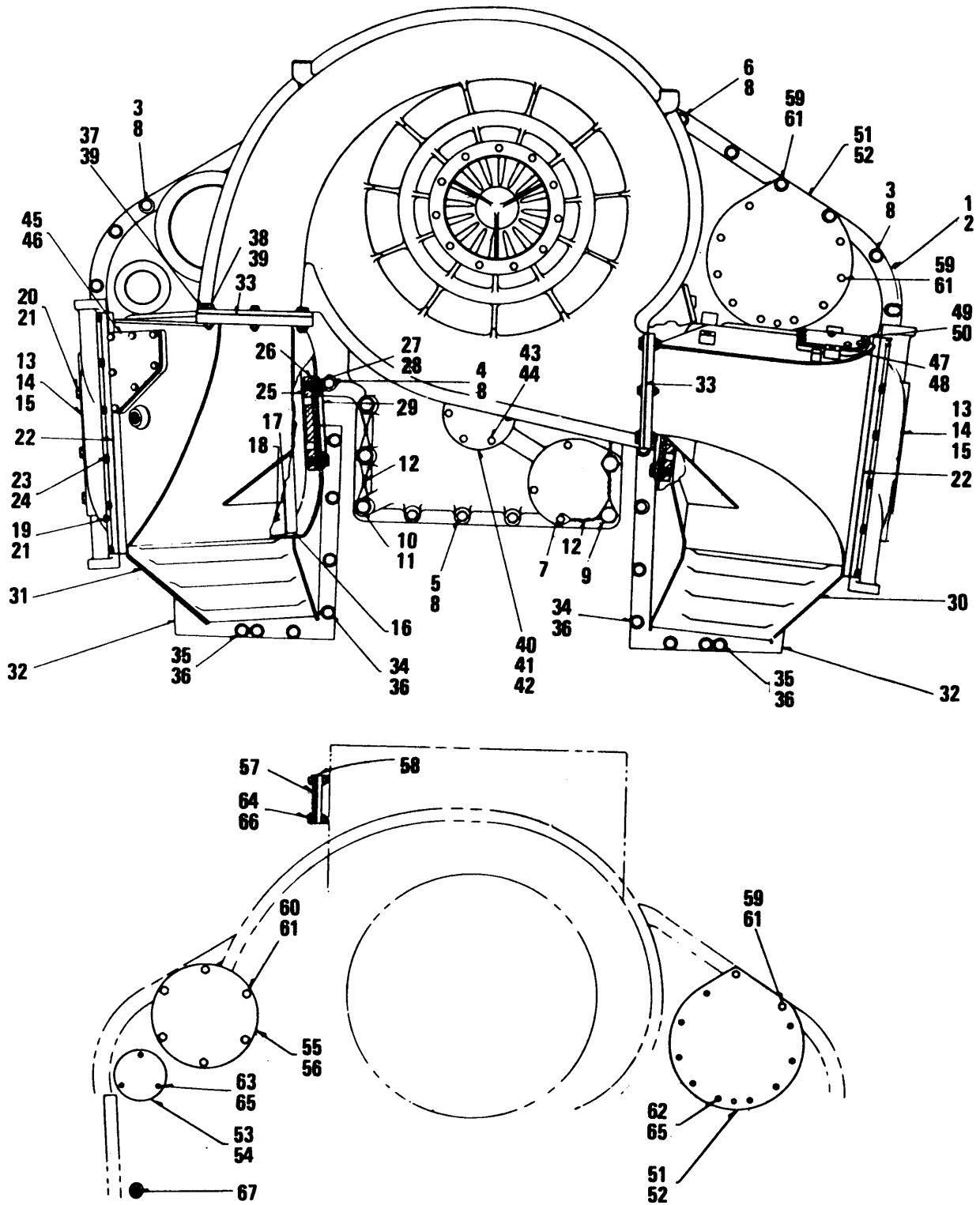

TS 6115-456-34P/50

Figure 50. Turbocharger Assembly and Related Parts

SECTION II

TM 5-6115-456-34P

(1) ILLUSTRATION		(2)	(3)	(4)	(5)	(6)	(7)	(8)
(a) FIG NO.	(b) ITEM NO.	SMR CODE	FEDERAL STOCK NUMBER	PART NUMBER	FSCM	DESCRIPTION USABLE ON CODE	U/M	QTY INC IN UNIT
GROUP 13 TURBOCHARGER								
50	1	PAFZF	2990-00-105-0152	8343532	72915	TURBOCHARGER 18 TO 1 GEAR RATIO, ENGINE, REPLACES 8289471 ATP	EA	1
50	1	PAFZF	2990-00-105-0152	8343532	72915	TURBOCHARGER 18 TO 1 GEAR RATIO, ENGINE, REPLACES 8289471 ATQ	EA	1
50	2	PAFZZ	5330-00-824-0429	8185583	72915	GASKET TURBOCHARGER MTG. ATP	EA	1
50	2	PAFZZ	5330-00-824-0429	8185583	72915	GASKET TURBOCHARGER MTG ATQ	EA	1
50	3	XBFZZ		181429	72915	BOLT TURBOCHARGER TO CAMSHAFT HOUSING, HEXAGON HEAD, 1/2-20 THD SIZE 1 1/4 IN. LG ATP	EA	21
50	3	XBFZZ		181429	72915	BOLT TURBOCHARGER TO CAMSHAFT HOUSING, HEXAGON HEAD, 1/2-20 THD SIZE 1 1/4 IN. LG ATQ	EA	21
50	4	XBFZZ		181431	72915	BOLT TURBOCHARGER TO CAMSHAFT HOUSING, HEXAGON HEAD, 1/2-20 THD SIZE 1 1/2 IN. LG ATP	EA	2
50	4	XBFZZ		181431	72915	BOLT TURBOCHARGER TO CAMSHAFT HOUSING, HEXAGON HEAD, 1/2-20 THD SIZE 1 1/2 IN. LG ATQ	EA	2
50	5	XBFZZ		186342	72915	BOLT TURBOCHARGER TO CAMSHAFT HOUSING, HEXAGON HEAD, 1/2-20 THD SIZE 6 IN. LG ATP	EA	4
50	5	XBFZZ		186342	72915	BOLT TURBOCHARGER TO CAMSHAFT HOUSING, HEXAGON HEAD, 1/2-20 THD SIZE 6 IN. LG .ATQ	EA	4
50	6	XBFZZ		8282323	72915	BOLT TURBOCHARGER TO CAMSHAFT HOUSING, 1/2-20 THD SIZE ATP	EA	2
50	6	XBFZZ		8282323	72915	BOLT TURBOCHARGER TO CAMSHAFT HOUSING, 1/2-20 THD SIZE ATQ	EA	2
50	7	XBFZZ		8261256	72915	BOLT TURBOCHARGER TO CAMSHAFT HOUSING, 1/2-20 THD SIZE, 8 IN. LG ATP	EA	1
50	7	XBFZZ		8261256	72915	BOLT TURBOCHARGER TO CAMSHAFT HOUSING, 1/2-20 THD SIZE, 8 IN. LG ATQ	EA	1
50	8	XBFZZ		6101229	72915	WASHER, FLAT TURBOCHARGER TO CAMSHAFT HOUSING . ATP	EA	30
50	8	XBFZZ		6101229	72915	WASHER, FLAT TURBOCHARGER TO CAMSHAFT HOUSING ATQ	EA	30
50	9	XBFZZ		8261298	72915	BOLT TURBOCHARGER TO CAMSHAFT HOUSING, HEXAGON HEAD, 3/4-16 THD SIZE, 11 5/16 IN. LG ATP	EA	2
50		XBFZZ		8261298	72915	BOLT TURBOCHARGER TO CAMSHAFT HOUSING, HEXAGON HEAD, 3/4-16 THD SIZE, 11 5/16 IN. LG ATQ	EA	2
50	10	XBFZZ		8261288	72915	BOLT TURBOCHARGER TO CAMSHAFT HOUSING, HEXAGON HEAD, 3/4-16 THD SIZE, 13 1/4 IN. LG .ATP	EA	2
50	10	XBFZZ		8261288	72915	BOLT TURBOCHARGER TO CAMSHAFT HOUSING, HEXAGON HEAD, 3/4-16 THD SIZE, 13 1/4 IN. LG ATQ	EA	2
50	11	PAFZZ	5310-00-366-1134	8140912	24817	WASHER, FLAT TURBOCHARGER TO CAMISAFT HOUSING ATP	EA	6
50	11	PAFZZ	5310-00-366-1134	8140912	24817	WASHER, FLAT TURBOCHARGER TO CAMSHAFT HOUSING ATQ	EA	6
50	12	PAFZZ	5505-00-883-0463	8116738	24817	WIRE, LOCK TURBOCHARGER MTG BOLTS, 3/64 IN. DIA ATP	EA	V
50	12	PAFZZ	5505-00-883-0463	8116738	24817	WIRE, LOCK TURBOCHARGER MTG BOLTS, 3/64 IN. DIA ATQ	EA	V
50	13	XBFZZ		8288974	72915	AFTERCOOLER TURBOCHARGER .ATP	EA	2
50	13	XBFZZ		8288974	72915	AFTERCOOLER TURBOCHARGER .ATQ	EA	2
50	14	XAFZZ		8288847	72915	.HEADER AFTERCOOLER CORE, OUTER EA	EA	2
50	15	PAFZZ	5330-00-889-6102	8282418	72915	.GASKET HEADER TO CORE .ATP	EA	2
50	15	PAFZZ	5330-00-889-6102	822416	72915	.GASKET HEADER TO CORE .ATQ	EA	2
50	16	XAFZZ		8282174	72915	.COVER AFTERCOOLER CORE, INNER EA	EA	2
50		XAFZZ		8282199	72915	..PIN DOWEL EA	EA	4
50	17	PAFZZ	5330-00-889-6105	8261245	72915	.GASKET COVER TO CORE. ATP	EA	2

SECTION II

TM 5-6115-456-34P

(1) ILLUSTRATION		(2)	(3)	(4)	(5)	(6)	(7)	(8)
(a) FIG NO.	(b) ITEM NO.	SMR CODE	FEDERAL STOCK NUMBER	PART NUMBER	FSCM	DESCRIPTION USABLE ON CODE	U/M	QTY INC IN UNIT
50	17	PAFZZ	5330-00-889-6105	8261245	72915	.GASKET COVER TO CORE .ATQ	EA	2
50	18	PAFZZ	2930-00-105-0155	8529762	72915	.CORE ASSEMBLY AFTERCOOLER. .ATP	EA	2
50	18	PAFZZ	2930-00-105-0155	8529762	72915	.CORE ASSEMBLY AFTIEPCOOLER ATQ	EA	2
50	19	XBFZZ		9422262	72915	.BOLT HEADER AND COVER TO CORE, HEXAGON HEAD, 3/8-24 THD SIZE 1 1/2 IN.LG .ATP	EA	104
50	19	XBFZZ		9422262	72915	.BOLT HEADER AND COVER TO CORE, HEXAGON HEAD, 3/8-24 THD SIZE, 1 1/2 IN.LG .ATQ	EA	104
50	20	XBFZZ		942226	72915	.BOLT HEADER TO CORE, HEXAGON HEAD, 3/8-24 THD SIZE, 3-1/2 IN. LG .ATP	EA	12
50	20	XBFZZ		942226	72915	.BOLT HEADER TO CORE, HEXAGON HEAD, 3/8-24 THD SIZE, 3-1/2 IN. LG .ATQ	EA	12
50	21	XBFZZ		103341	72915	.WASHER, FLAT HEADER AND COVER TO CORE, 3/8 IN. SCREW SIZE .ATP	EA	116
50	21	XBFZZ		103341	72915	.WASHER, FLAT HEADER AND COVER TO CORE, 3/8 IN. SCREW SIZE .ATQ	EA	116
50	22	XAFZZ		8282417	72915	GASKET, AFTERCOOLER TO AIR DUCT (COMPONENT OF GASKET KIT, NSN 5333-00-929-9372 .ATP	EA	2
50	22	XAFZZ		8282417	72915	GASKET, AFTERCOOLER TO AIR DUCT (COMPONENT OF GASKET KIT, NSN 5333-00-929-9372 .ATQ	EA	2
50	23	XBFZZ		181364	72915	BOLT AFTERCOOLER TO AIR DUCT, HEXAGON HEAD, 3/8-24 THD SIZE, 1 IN.LG .ATP	EA	32
50	23	XBFZZ		181364	72915	BOLT AFTERCOOLER TO AIR DUCT, HEXAGON HEAD, 3/8-24 THD SIZE, 1 IN. LG .ATQ	EA	32
50	24	XBFZZ		6101225	72915	WASHER, FLAT AFTERCOOLER TO AIR DUCT, 3/8 IN. SCREW SIZE .ATP	EA	32
50	24	XBFZZ		6101225	72915	WASHER, FLAT AFTERCOOLER TO AIR DUCT, 3/8 IN. SCREW SIZE .ATQ	EA	32
50	25	XBFZZ		8282175	72915	PAD TAPPING .ATP	EA	2
50	25	XBFZZ		8282175	72915	PAD TAPPING .ATQ	EA	2
50	26	PAFZZ	5330-00-912-3838	8282176	72915	GASKET TAPPING PAD TO AIR DUCT .ATP	EA	2
50	26	PAFZZ	5330-00-912-3838	8282176	72915	GASKET TAPPING PAD TO AIR DUCT .ATQ	EA	2
50	27	XBFZZ		8282177	72915	BOLT TAPPING PAD TO AIR DUCT, DRILLED HEXAGON HEAD, 5/8-18 THD SIZE .ATP	EA	4
50	27	XBFZZ		8282177	72915	BOLT TAPPING PAD TO AIR DUCT, DRILLED HEXAGON HEAD, 5/8-18 THD SIZE .ATQ	EA	4
50	27	XBFZZ		8282178	72915	WASHER, LOCK TAPPING PAD TO AIR DUCT, 5/8 IN. SCREW SIZE .ATP	EA	4
50	28	XBFZZ		8282178	72915	WASHER, LOCK TAPPING PAD TO AIR DUCT, 5/8 IN. SCREW SIZE .ATQ	EA	4
50	29	PAFZZ	9505-00-883-0463	8116738	24617	WIRE, LOCK TAPPING PAD MTG BOLTS, 3/64 IN. DIA .ATP	EA	V
50	29	PAFZZ	9505-00-883-0463	8116738	24617	WIRE, LOCK TAPPING PAD MTG BOLTS, 3/64 IN. DIA ...ATQ	EA	V
50	30	XBFZZ		8269985	72915	AIR DUCT COMPRESSOR SCROLL TO ENGINE, RIGHT SIDE .ATP	EA	1
50	30	XBFZZ		8269985	72915	AIR DUCT COMPRESSOR SCROLL TO ENGINE, RIGHT SIDE .ATQ	EA	1
50	31	XBFZZ		8269986	72915	AIR DUCT COMPRESSOR SCROLL TO ENGINE, LEFT SIDE .ATP	EA	1
50	31	XBFZZ		8269986	72915	AIR DUCT COMPRESSOR SCROLL TO ENGINE, LEFT SIDE .ATQ	EA	1
50	32	PAFZZ	5330-00-889-6107	8261266	72915	GASKET AIR DUCT TO AIR BOX .ATP	EA	2
50	32	PAFZZ	5330-00-889-6107	8261266	72915	GASKET AIR DUCT TO AIR BOX .ATQ	EA	2
50	33	XBFZZ		8451915	72915	GASKET COMPRESSOR SCROLL DISCHARGE .ATP	EA	2
50	33	XBFZZ		8451915	72915	GASKET COMPRESSOR SCROLL DISCHARGE .ATQ	EA	2

SECTION II

TM 5-6115-456-34P

(1) ILLUSTRATION		(2)	(3)	(4)	(5)	(6)	(7)	(8)	
(a) FIG NO.	(b) ITEM NO.	SMR CODE	FEDERAL STOCK NUMBER	PART NUMBER	FSCM	DESCRIPTION	USABLE ON CODE	U/M	QTY INC IN UNIT
50	34	XBFZZ		181429	72915	BOLT AIR DUCT TO AIR BOX, HEXAGON HEAD, 1/2-20 THD SIZE 1 1/4 IN. LG	ATP	EA	22
50	34	XBFZZ		181429	72915	BOLT AIR DUCT TO AIR BOX, HEXAGON HEAD, 1/2-20 THD SIZE 1 1/4 IN. LG	ATQ	EA	22
50	35	XBFZZ		181436	72915	BOLT, AIR DUCT TO AIR BOX, HEXAGON HEAD, 1/2-20 THD SIZE, 2 1/4 IN. LG	ATP	EA	4
50	35	XBFZZ		181436	72915	BOLT, AIR DUCT TO AIR BOX, HEXAGON HEAD, 1/2-20 THD SIZE, 2 1/4 IN. LG	ATQ	EA	4
50	36	XBFZZ		6101229	72915	WASHER, LOCK AIR DUCT TO AIR BOX, 1/2 IN. SCREW SIZE	ATP	EA	26
50	37	XBFZZ		6101229	72915	WASHER, LOCK AIR DUCT TO AIR BOX, 1/2 IN. SCREW SIZE	ATQ	EA	26
50	37	XBFZZ		179841	72915	BOLT, COMPRESSOR SCROLL TO AIR DUCT, HEXAGON HEAD, 3/8-16 THD SIZE, 1 1/4 IN. LG	ATP	EA	4
50	37	XBFZZ		179841	72915	BOLT, COMPRESSOR SCROLL TO AIR DUCT, HEXAGON HEAD, 3/8-16 THD SIZE, 1 1/4 IN. LG	ATQ	EA	4
50	38	XBFZZ		179847	72915	BOLT COMPRESSOR SCROLL TO AIR DUCT, HEXAGON HEAD, 3/8-16 THD SIZE, 1 1/4 IN. LG .	ATP	EA	4
50	38	XBFZZ		179847	72915	BOLT COMPRESSOR SCROLL TO AIR DUCT, HEXAGON HEAD, 3/8-16 THD SIZE, 1 1/4 IN. LG .	ATQ	EA	4
50	39	XBFZZ		442813	72915	NUT, LOCK COMPRESSOR SCROLL MTG BOLTS, 3/8-16 THD SIZE	ATP	EA	8
50	39	XBFZZ		442813	72915	NUT, LOCK COMPRESSOR SCROLL MTG BOLTS, 3/8-16 THD SIZE	ATQ	EA	8
50	40	XBHZZ		8261198	72915	COVER STUBSHAFT	ATP	EA	1
50	40	XBHZZ		8261198	72915	COVER STUBSHAFT	ATQ	EA	1
50	41	PAHZZ	5330-00-889-6109	8261282	72915	GASKET STUBSHAFT COVER	ATP	EA	1
50	41	PAHZZ	5330-00-889-6109	8261282	72915	GASKET STUBSHAFT COVER	ATQ	EA	1
50	42	PAHZZ	5330-00-889-6115	8294874	72915	SEAL STUBSHAFT	ATP	EA	1
50	42	PAHZZ	5330-00-889-6115	8294874	72915	SEAL STUBSHAFT	ATQ	EA	1
50	43	XBHZZ		179841	72915	BOLT STUBSHAFT COVER, HEXAGON HEAD, 3/8-16 THD SIZE, 1 1/4 IN. LG	ATP	EA	6
50	43	XBHZZ		179841	72915	BOLT STUBSHAFT COVER, HEXAGON HEAD, 3/8-16 THD SIZE, 1 1/4 IN. LG	ATQ	EA	6
50	44	XBHZZ	5310-00-261-7340	MS35338-8	96906	WASHER, LOCK STUBSHAFT COVER MTG, 3/8 IN. SCREW SIZE	ATP	EA	6
50	44	XBHZZ	5310-00-261-7340	MS35338-B	96906	WASHER, LOCK STUBSHAFT COVER MTG, 3/8 IN. SCREW SIZE	ATQ	EA	6
50	45	XBHZZ		8312983	72915	COVER INSPECTION, LEFT SIDE AIR DUCT	ATP	EA	1
50	45	XBHZZ		8312983	72915	COVER INSPECTION, LEFT SIDE AIR DUCT	ATQ	EA	1
50	46	PAHZZ	5330-00-928-2269	8312985	72915	GASKET COVER TO AIR DUCT	ATP	EA	1
50	46	PAHZZ	5330-00-928-2269	8312985	72915	GASKET COVER TO AIR DUCT	ATQ	EA	1
50	47	XBHZZ		8312987	72915	COVER INSPECTION, RIGHT SIDE AIR DUCT	ATP	EA	1
50	47	XBHZZ		8312987	72915	COVER INSPECTION, RIGHT SIDE AIR DUCT	ATQ	EA	1
50	48	XBHZZ		8312586	72915	GASKET COVER TO AIR DUCT	ATP	EA	1
50	48	XBFZZ		8312S56	72915	GASKET COVER TO AIR DUCT	ATQ	EA	1
50	45	XBHZZ		181384	72915	BOLT COVER MTG, HEXAGON HEAD, 3/8-24 THD SIZE, 1 IN. LG	ATP	EA	14
50	49	XBHZZ		181384	72915	BOLT COVER MTG, HEXAGON HEAD, 3/8-24 THD SIZE, 1 IN. LG	ATQ	EA	14
50	50	XBHZZ	5310-00-261-7340	MS35338-8	96906	WASHER, LOCK COVER MTG, 3/8 IN. SCREW SIZE	ATP	EA	14
50	50	XBHZZ	5310-00-261-7340	MS35338-8	96906	WASHER, LOCK COVER MTG, 3/8 IN. SCREW SIZE	ATQ	EA	14
50	51	XBHZZ		8271725	72915	PLATE AUXILLARY GENERATOR DRIVE COVER	ATP	EA	1

SECTION II

TM 5-6115-456-34P

(1) ILLUSTRATION		(2)	(3)	(4)	(5)	(6)	(7)	(8)
(a) FIG NO.	(b) ITEM NO.	SMR CODE	FEDERAL STOCK NUMBER	PART NUMBER	FSCM	DESCRIPTION USABLE ON CODE	U/M	QTY INC IN UNIT
50	51	XBHZZ		8271725	72915	PLATE AUXILLARY GENERATOR DRIVE COVER	ATQ	EA 1
50	52	PAHZZ	5330-00-890-2297	8261200	72915	GASKET AUXILIARY GENERATOR DRIVE COVER PLATE	ATP	EA 1
50	52	PAHZZ	5330-00-890-2297	8261200	72915	GASKET AUXILIARY GENERATOR DRIVE COVER PLATE	ATQ	EA 1
50	53	XBHZZ		8271726	72915	PLATE TURBOCHARGER HOUSING COVER	ATP	EA 1
50	53	XBHZZ		8271726	72915	PLATE TURBOCHARGER HOUSING COVER	ATQ	EA 1
50	54	XAHZZ		8262488	72915	GASKET SMALL TURBOCHARGER COVER PLATE (COMPONENT OF GASKET KIT, STOCK NO. 2815-00-890-2294)	ATP	EA 1
50	54	XAHZZ		8262488	72915	GASKET SMALL TURBOCHARGER COVER PLATE (COMPONENT OF GASKET KIT, STOCK NO. 2815-00-890-2294)	ATQ	EA 1
50	55	XBHZZ		8271854	72915	PLATE TURBOCHARGER HOUSING COVER, LARGE	ATP	EA 1
50	55	XBHZZ		8271854	72915	PLATE TURBOCHARGER HOUSING COVER, LARGE	ATQ	EA 1
50	56	XAHZZ		8028760	24617	GASKET, LARGE TURBOCHARGER HOUSING COVER PLATE (COMPONENT OF GASKET KIT, STOCK NO. 2815-00-890-2294)	ATP	EA 1
50	56	XAHZZ		8028760	24617	GASKET, LARGE TURBOCHARGER HOUSING COVER PLATE (COMPONENT OF GASKET KIT, STOCK NO. 2815-00-890-2294)	ATQ	EA 1
50	57	XBHZZ		8294821	72915	PLATE TURBOCHARGER EXHAUST DUCT COVER	ATP	EA 1
50	57	XBHZZ		8294821	72915	PLATE TURBOCHARGER EXHAUST DUCT COVER	ATQ	EA 1
50	58	XBHZZ		8271729	72915	GASKET TURBOCHARGER EXHAUST DUCT COVER PLATE (COMPONENT OF GASKET, KIT, STOCK NO. 2815-00-890-2294)	ATP	EA 1
50	58	XBHZZ		8271729	72915	GASKET TURBOCHARGER EXHAUST DUCT COVER PLATE (COMPONENT OF GASKET, KIT, STOCK NO. 2815-00-890-2294)	ATQ	EA 1
50	59	XBHZZ		186338	72915	BOLT PLATE MTG, HEXAGON HEAD, M1/2-20 THD SIZE 5 IN. LG	ATP	EA 2
50	59	XBHZZ		186338	72915	BOLT PLATE MTG, HEXAGON HEAD, M1/2-20 THD SIZE 5 IN. LG	ATQ	EA 2
50	60	XBHZZ		179883	72915	BOLT PLATE MTG, HEXAGON HEAD, 1/2-13 THD SIZE, 1 1/4 IN. LG	ATP	EA 6
50	60	XBHZZ		179883	72915	BOLT PLATE MTG, HEXAGON HEAD, 1/2-13 THD SIZE, 1 1/4 IN. LG	ATQ	EA 6
50	61	XBHZZ		103323	72915	WASHER, LOCKPLATE MTG, 1/2 IN. SCREW SIZE	ATP	EA 8
50	61	XBHZZ		103323	72915	WASHER, LOCKPLATE MTG, 1/2 IN. SCREW SIZE	ATQ	EA 8
50	62	XBHZZ		179841	712915	BOLT PLATE MTG, HEXAGON HEAD, 3/8-16 THD SIZE 1 1/4 IN. LG	ATP	EA V
50	62	XBHZZ		179841	712915	BOLT PLATE MTG, HEXAGON HEAD, 3/8-16 THD SIZE 1 1/4 IN. LG	ATQ	EA V
50	63	XBHZZ		179839	72915	BOLT PLATE MTG, HEXAGON HEAD, 3/8-16 THD SIZE, 1 IN. LG	ATP	EA 4
50	63	XBHZZ		179839	72915	BOLT PLATE MTG, HEXAGON HEAD, 3/8-16 THD SIZE, 1 IN. LG	ATQ	EA 4
50	64	XBHZZ		181374	72915	BOLT PLATE MTG, HEXAGON HEAD, 3/8-24 THD SIZE, 1 1/2 IN. LG	ATP	EA 4
50	64	XBHZZ		181374	72915	BOLT PLATE MTG, HEXAGON HEAD, 3/8-24 THD SIZE, 1 1/2 IN. LG	ATQ	EA 4
50	65	XBHZZ	5310-00-261-7340	MS35338-8	96906	WASHER, LOCK PLATE MTG, 3/8 IN. SCREW SIZE	ATP	EA 12
50	65	XBHZZ	5310-00-261-7340	MS35338-8	96906	WASHER, LOCK PLATE MTG, 3/8 IN. SCREW SIZE	ATQ	EA 12
50	66	XBHZZ		8289127	72915	NUT, LOCK PLATE MTG, 3/8-24 THD SIZE	ATP	EA 4
50	66	XBHZZ		8289127	72915	NUT, LOCK PLATE MTG, 3/8-24 THD SIZE	ATQ	EA 4
50	67	XBHZZ		103868	72915	PLUG, PIPE PLATE, SQ. HD, 1/4-14 THD SIZE	ATP	EA 1
50	67	XBHZZ		103868	72915	PLUG, PIPE PLATE, SQ. HD, 1/4-14 THD SIZE	ATQ	EA 1
50		XBHZZ		8261456	72915	COVER INSPECTION, AIR DUCT CIRCULAR SHAPE	ATP	EA 2

SECTION II

TM 5-6115-456-34P

(1) ILLUSTRATION		(2)	(3)	(4)	(5)	(6)	(7)	(8)
(a) FIG NO.	(b) ITEM NO.	SMR CODE	FEDERAL STOCK NUMBER	PART NUMBER	FSCM	DESCRIPTION <i>USABLE ON CODE</i>	U/M	QTY INC IN UNIT
50		XBHZZ		8261456	72915	COVER INSPECTION, AIR DUCT CIRCULAR SHAPE ATQ	EA	2
50		XAHZZ		8261265	72915	GASKET COVER (COMPONENT OF GASKET KIT, STOCK. 5330-00-929-9372) ATP	EA	2
50		XAHZZ		8261265	72915	GASKET COVER (COMPONENT OF GASKET KIT, STOCK. 5330-00-929-9372) ATQ	EA	2
50		PAOZZ	5330-00-929-9372	8306239	72915	GASKET KIT AFTERCOOLER CHARGEOUT ATP	EA	V
50		PAOZZ	5330-00-929-9372	8306239	72915	GASKET KIT AFTERCOOLER CHARGEOUT ATQ	EA	V
50		PAFZZ	5330-00-890-2294	8306360	72915	GASKET KIT LUBE OIL SEPARATOR ATP	EA	1
50		PAFZZ	5330-00-890-2294	8306360	72915	GASKET KIT LUBE OIL SEPARATOR ATQ	EA	1

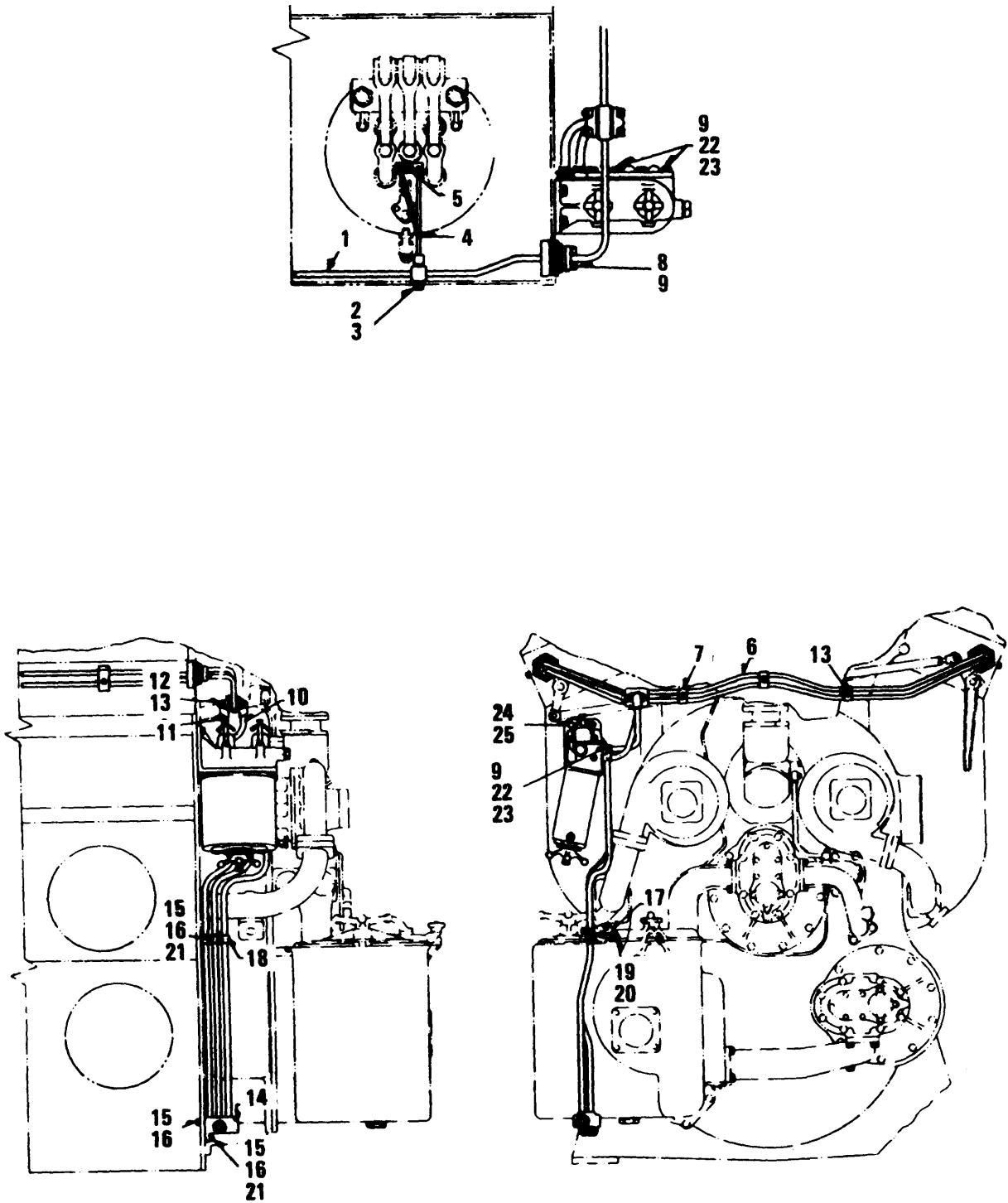

TS 6115-456-34P/51

Figure 51. Fuel Injector Supply and Drain Lines

SECTION II

TM 5-6115-456-34P

(1) ILLUSTRATION		(2)	(3)	(4)	(5)	(6)	(7)	(8)	
(a) FIG NO.	(b) ITEM NO.	SMR CODE	FEDERAL STOCK NUMBER	PART NUMBER	FSCM	DESCRIPTION	USABLE ON CODE	U/M	QTY INC IN UNIT
						GROUP 14 FUEL TANK, LINES AND FITTINGS			
51	1	XBOZZ		8163891	72915	MANIFOLD ASSEMBLY SUPPLY AND DRAIN, RIGHT BANK	ATP	EA	1
51	1	XBOZZ		8163891	72915	MANIFOLD ASSEMBLY SUPPLY AND DRAIN, RIGHT BANK	ATQ	EA	1
51		XBOZZ		816892	72915	MANIFOLD ASSEMBLY SUPPLY AND DRAIN, LEFT BANK	ATP	EA	1
51		XBOZZ		816892	72915	MANIFOLD ASSEMBLY SUPPLY AND DRAIN, LEFT BANK	ATQ	EA	1
51		XBOZZ		143980	72915	.PLUG, PIPE 3/8-18 THD SIZE	ATP	EA	4
51		XBOZZ		143980	72915	.PLUG, PIPE 3/8-18 THD SIZE	ATQ	EA	4
51	2	XBOZZ		181407	72915	BOLT MANIFOLD MTG, HEXAGON HEAD, 7/15-20 THD SIZE, 2 1/4 IN. LG	ATP	EA	16
51	2	XBOZZ		181407	72915	BOLT MANIFOLD MTG, HEXAGON HEAD, 7/15-20 THD SIZE, 2 1/4 IN. LG	ATQ	EA	16
51		XBOZZ		181395	72915	BOLT MANIFOLD MTG, HEXAGON HEAD, 7/16-20 THD SIZE, 1 IN. LG	ATP	EA	2
51		XBOZZ		181395	72915	BOLT MANIFOLD MTG, HEXAGON HEAD, 7/16-20 THD SIZE, 1 IN. LG	ATQ	EA	2
51	3	XBOZZ		116104	72915	WASHER, LOCK MANIFOLD AND BLOCK MTG, 7/16 IN. SCREW SIZE	ATP	EA	18
51	3	XBOZZ		116104	72915	WASHER, LOCK MANIFOLD AND BLOCK MTG, 7/16 IN. SCREW SIZE	ATQ	EA	18
51		XBOZZ		8165289	72915	NUT SUPPLY LINE TO MANIFOLD	ATP	EA	2
51		XBOZZ		8165289	72915	NUT SUPPLY LINE TO MANIFOLD	ATQ	EA	2
51		XAOZZ		8165276	72915	GASKET SUPPLY LINE TO MANIFOLD LINE (COMPONENT OF GASKET KIT, STOCK NO. 2815-00-856-1555)	ATP	EA	2
51		XAOZZ		8165276	72915	GASKET SUPPLY LINE TO MANIFOLD LINE (COMPONENT OF GASKET KIT, STOCK NO. 2815-00-856-1555)	ATQ	EA	2
51		XAOZZ		8160114	72915	GASKET SUPPLY LINE TO MANIFOLD (COMPONENT OF GASKET KIT, STOCK NO. 2815-00-856-1555)	ATP	EA	2
51		XAOZZ		8160114	72915	GASKET SUPPLY LINE TO MANIFOLD (COMPONENT OF GASKET KIT, STOCK NO. 2815-00-856-1555)	ATQ	EA	2
51	4	XBOZZ	4710-00-795-4939	8160209	24617	LINE ASSEMBLY FUEL OIL, MANIFOLD TO INJECTOR	ATP	EA	16
51	4	XBOZZ	4710-00-795-4939	8160209	24617	LINE ASSEMBLY FUEL OIL, MANIFOLD TO INJECTOR	ATQ	EA	16
51	5	XBOZZ		8032718	72915	NUT, LOCK CONNECTION BLOCK TO INJECTOR, 7/16-20 THD SIZE	ATP	EA	16
51	5	XBOZZ		8032718	72915	NUT, LOCK CONNECTION BLOCK TO INJECTOR, 7/16-20 THD SIZE	ATQ	EA	16
51	6	XBOZZ		8160140	72915	MANIFOLD ASSEMBLY ACCESSORY END	ATP	EA	1
51	6	XBOZZ		8160140	72915	MANIFOLD ASSEMBLY ACCESSORY END	ATQ	EA	1
51		PAOZZ	4730-00-187-4207	103878	72915	.PLUG, PINE 1/4-14 THD SIZE	ATP	EA	1
51		PAOZZ	4730-00-187-4207	103878	72915	.PLUG, PINE 1/4-14 THD SIZE	ATQ	EA	1
51	7	XBOZZ		8029197	72915	CLIP ACCESSORY END, MANIFOLD MTG	ATP	EA	3
51	7	XBOZZ		8029197	72915	CLIP ACCESSORY END, MANIFOLD MTG	ATQ	EA	3
51	8	XBOZZ		181361	72915	BOLT ACCESSORY END, MANIFOLD MTG	ATP	EA	4
51	8	XBOZZ		181361	72915	BOLT ACCESSORY END, MANIFOLD MTG	ATQ	EA	4
51	9	XBOZZ	5310-00-261-7340	MS35338-8	96906	WASHER, LOCK MANIFOLD MTG, 3/8 IN. SCREW SIZE	ATP	EA	12
51	9	XBOZZ	5310-00-261-7340	MS35338-8	96906	WASHER, LOCK MANIFOLD MTG, 3/8 IN. SCREW SIZE	ATQ	EA	12
51	10	XBOZZ		8215900	72915	TUBE ASSEMBLY RETURN, MANIFOLD TO FILTER	ATP	EA	1
51	10	XBOZZ		8215900	72915	TUBE ASSEMBLY RETURN, MANIFOLD TO FILTER	ATQ	EA	1

SECTION II

TM 5-6115-456-34P

(1) ILLUSTRATION		(2)	(3)	(4)	(5)	(6)	(7)	(8)
(a) FIG NO.	(b) ITEM NO.	SMR CODE	FEDERAL STOCK NUMBER	PART NUMBER	FSCM	DESCRIPTION USABLE ON CODE	U/M	QTY INC IN UNIT
51	11	XBOZZ		8215901	72915	TUBE ASSEMBLY SUPPLY, FILTER TO MANIFOLD	ATP	EA 1
51	11	XBOZZ		8215901	72915	TUBE ASSEMBLY SUPPLY, FILTER TO MANIFOLD	ATQ	EA 1
51	12	XBOZZ		186309	72915	BOLT TUBE ASSEMBLY TO FILTER, HEXAGON HEAD, 3/8-24 THD SIZE, 3 1/4 IN. LG	ATP	EA 2
51	12	XBOZZ		186309	72915	BOLT TUBE ASSEMBLY TO FILTER, HEXAGON HEAD, 3/8-24 THD SIZE, 3 1/4 IN. LG	ATQ	EA 2
51		XBOZZ		8104300	72915	GASKET TUBE ASSEMBLY BLOCKS TO MANIFOLD (COMPONENT OF GASKET KIT, STOCK NO. 2815-00-856-1555)	ATP	EA 2
51		XBOZZ		8104300	72915	GASKET TUBE ASSEMBLY BLOCKS TO MANIFOLD (COMPONENT OF GASKET KIT, STOCK NO. 2815-00-856-1555)	ATQ	EA 2
51	13	XBOZZ		8032717	72915	NUT, LOCK TUBE ASSEMBLIES MTG, 3/8-24 THD SIZE	ATP	EA 5
51	13	XBOZZ		8032717	72915	NUT, LOCK TUBE ASSEMBLIES MTG, 3/8-24 THD SIZE	ATQ	EA 5
51		XBOZZ		8104276	72915	GASKET SUPPLY AND DRAIN LINE (COMPONENT OF GASKET KIT, STOCK NO. 2815-00-856-1555)	ATP	EA 2
51		XBOZZ		8104276	72915	GASKET SUPPLY AND DRAIN LINE (COMPONENT OF GASKET KIT, STOCK NO. 2815-00-856-1555)	ATQ	EA 2
51		XBOZZ	5330-00-366-3095	8104292	72915	GASKET SUPPLY AND DRAIN LINE TO FILTER (COMPONENT OF GASKET KIT, STOCK NO. 2815-00-856-1555)	ATP	EA 1
51		XBOZZ	5330-00-366-3095	8104292	72915	GASKET SUPPLY AND DRAIN LINE TO FILTER (COMPONENT OF GASKET KIT, STOCK NO. 2815-00-856-1555)	ATQ	EA 1
51	14	XBOZZ		8347993	72915	TUBE ASSEMBLY FUEL SUPPLY AND DRAIN	ATP	EA 1
51	14	XBOZZ		8347993	72915	TUBE ASSEMBLY FUEL SUPPLY AND DRAIN	ATQ	EA 1
51	15	XBOZZ		181341	72915	BOLT TUBE ASSEMBLY MTG, HEXAGON HEAD, 5/16-24 THD SIZE 1 1/4 IN. LG	ATP	EA 5
51	15	XBOZZ		181341	72915	BOLT TUBE ASSEMBLY MTG, HEXAGON HEAD, 5/16-24 THD SIZE 1 1/4 IN. LG	ATQ	EA 5
51	16	XBOZZ		103320	72915	WASHER, LOCK TUBE ASSEMBLY MTG, 5/16 IN., SCREW SIZE	ATP	EA 5
51	16	XBOZZ		103320	72915	WASHER, LOCK TUBE ASSEMBLY MTG, 5/16 IN., SCREW SIZE	ATQ	EA 5
51	17	XBOZZ		8104455	72915	BRACKET ASSEMBLY SUPPLY AND DRAIN TUBE	ATP	EA 1
51	17	XBOZZ		8104455	72915	BRACKET ASSEMBLY SUPPLY AND DRAIN TUBE	ATQ	EA 1
51	18	XBOZZ		8104456	72915	CLAMP BRACKET	ATP	EA 1
51	18	XBOZZ		8104456	72915	CLAMP BRACKET	ATQ	EA 1
51	19	XBOZZ		6101223	72915	WASHER, FLAT CLAMP MTG, 21/64 IN., LG	ATP	EA 2
51	19	XBOZZ		6101223	72915	WASHER, FLAT CLAMP MTG, 21/64 IN., LG	ATQ	EA 2
51	20	XBOZZ		181338	72915	BOLT RACKET MTG, HEXAGON HEAD, 5/16-24 THD SIZE, 7/8 IN., LG	ATP	EA 2
51	20	XBOZZ		181338	72915	BOLT RACKET MTG, HEXAGON HEAD, 5/16-24 THD SIZE, 7/8 IN., LG	ATQ	EA 2
51	21	XBOZZ		103340	72915	WASHER, FLAT BRACKET MTG, 5/16 IN. SCREW SIZE	ATP	EA 4
51	21	XBOZZ		103340	72915	WASHER, FLAT BRACKET MTG, 5/16 IN. SCREW SIZE	ATQ	EA 4
51	22	XBOZZ		179840	72915	BOLT SUPPLY AND DRAIN LINES TO FILTER, HEXAGON HEAD, 3/8-16 THD SIZE 1 1/8 IN. LG	ATP	EA 8
51	22	XBOZZ		179840	72915	BOLT SUPPLY AND DRAIN LINES TO FILTER, HEXAGON HEAD, 3/8-16 THD SIZE 1 1/8 IN. LG	ATQ	EA 8
51	23	XBOZZ		103341	72915	WASHER, LOCK SUPPLY AND DRAIN LINES TO FILTER, 3/8 IN. SCREW SIZE	ATP	EA 8

SECTION II

TM 5-6115-456-34P

(1) ILLUSTRATION		(2)	(3)	(4)	(5)	(6)	(7)	(8)
(a) FIG NO.	(b) ITEM NO.	SMR CODE	FEDERAL STOCK NUMBER	PART NUMBER	FSCM	DESCRIPTION USABLE ON CODE	U/M	QTY INC IN UNIT
51	23	XBOZZ		103341	72915	WASHER, LOCK SUPPLY AND DRAIN LINES TO FILTER, 3/8 IN, SCREW ATQ	EA	8
51		XBOZZ		8311184	72915	FILTER ASSEMBLY FUEL OIL ATP	EA	1
51		XBOZZ		8311184	72915	FILTER ASSEMBLY FUEL OIL ATQ	EA	1
51	24	XBOZZ		181428	72915	BOLT FILTER MTG, HEXAGON HEAD, 1/2-20 THD SIZE, 1 1/8 IN. LG ATP	EA	2
51	24	XBOZZ		181428	72915	BOLT FILTER MTG, HEXAGON HEAD, 1/2-20 THD SIZE, 1 1/8 IN. LG ATQ	EA	2
51	25	XBOZZ		103323	72915	WASHER, LOCK FILTER MTG, 1/2 IN. SCREW SIZE ATP	EA	2
51	25	XBOZZ		103323	72915	WASHER, LOCK FILTER MTG, 1/2 IN. SCREW SIZE ATQ	EA	2
51		XBOZZ		8269591	72915	TANK ASSEMBLY FUEL ATP	EA	1
51		XBOZZ		8269591	72915	TANK ASSEMBLY FUEL ATQ	EA	1
51		XBOZZ	6680-00-242-4841	8262738	72915	GAUGE FUEL TANK, INCLUDES FLOAT, EMPTY TO FULL READING ATP	EA	1
51		XBOZZ	6680-00-242-4841	8262738	72915	GAUGE FUEL TANK, INCLUDES FLOAT, EMPTY TO FULL READING ATQ	EA	1
51		PAOZZ	2910-00-478-8509	8263334	72915	SWITCH FUEL TANK FLOAT, SINGLE UNIT, FUEL TRANSFER ATP	EA	1
51		PAOZZ	2910-00-478-8509	8263334	72915	SWITCH FUEL TANK FLOAT, SINGLE UNIT, FUEL TRANSFER ATQ	EA	1
51		XBOZZ		8262700	72915	GASKET SWITCH TO TANK ATP	EA	1
51		XBOZZ		8262700	72915	GASKET SWITCH TO TANK ATQ	EA	1
51		PAOZZ	2910-00-478-8498	8273043	72915	SWITCH FUEL TANK FLOAT, DUPLEX UNIT, FUEL TRANSFER ATP	EA	1
51		PAOZZ	2910-00-478-8498	8273043	72915	SWITCH FUEL TANK FLOAT, DUPLEX UNIT, FUEL TRANSFER ATQ	EA	1
51		PAOZZ	5330-00-929-9371	8269846	72915	GASKET SWITCH TO TANK ATP	EA	1
51		PAOZZ	5330-00-929-9371	8269846	72915	GASKET SWITCH TO TANK ATQ	EA	1
51		XBOZZ		8173563	72915	.FLANGE SWIVEL ATP	EA	4
51		XBOZZ		8173566	72915	INSERT SWIVEL FLANGE ATP	EA	4
51		XBOZZ		8173566	72915	INSERT SWIVEL FLANGE ATQ	EA	4
51		PAOZZ	2240-00-772-7738	8081566	72915	CAP, UNLOADER DIAPHR FLANGE ATP	EA	1
51		PAOZZ	2240-00-772-7738	8081566	72915	CAP, UNLOADER DIAPHR FLANGE ATQ	EA	1
51		XBOZZ		179883	72915	BOLT FLANGE TO FILTER, HEXAGON HEAD, 1/2-13 THD SIZE, 1 1/4 ATP	EA	3
51		XBOZZ		179883	72915	BOLT FLANGE TO FILTER, HEXAGON HEAD, 1/2-13 THD SIZE, 1 1/4 ATQ	EA	3
51		XBOZZ		103323	72915	WASHER, LOCK FLANGE TO FILTER, 1/2 IN. SCREW SIZE ATP	EA	3
51		XBOZZ		103323	72915	WASHER, LOCK FLANGE TO FILTER, 1/2 IN. SCREW SIZE ATQ	EA	3
51		PAOZZ	4820-00-274-7390	8041833	72915	VALVE GLOBE, FUEL TRANSFER FILTER DRAIN, 3/4 FPT ATP	EA	1
51		PAOZZ	4820-00-274-7390	8041833	72915	VALVE GLOBE, FUEL TRANSFER FILTER DRAIN, 3/4 FPT ATQ	EA	1
51		XBOZZ		8386119	72915	VALVE PRESSURE RELIEF, 1 IN., 15 LB PRESSURE ATP	EA	2
51		XBOZZ		8386119	72915	VALVE PRESSURE RELIEF, 1 IN., 15 LB PRESSURE ATQ	EA	2
51		XBOZZ		8386119	72915	VALVE ASSEMBLY PRESSURE RELIEF 1 IN. 15 LB PRESSURE ATP	EA	2
51		XBOZZ		8386119	72915	VALVE ASSEMBLY PRESSURE RELIEF 1 IN. 15 LB PRESSURE ATQ	EA	2
51		XBOZZ		8263335	72915	VALVE ASSEMBLY PRESSURE RELIEF 1 IN. 10 LB PRESSURE ATP	EA	2
51		XBOZZ		8263335	72915	VALVE ASSEMBLY PRESSURE RELIEF 1 IN. 10 LB PRESSURE ATQ	EA	2
51		XBOZZ		8175542	72915	VALVE ASSEMBLY FUEL CUT-OFF ATP	EA	1

SECTION II

TM 5-6115-456-34P

(1) ILLUSTRATION		(2)	(3)	(4)	(5)	(6)	(7)	(8)
(a) FIG NO.	(b) ITEM NO.	SMR CODE	FEDERAL STOCK NUMBER	PART NUMBER	FSCM	DESCRIPTION USABLE ON CODE	U/M	QTY INC IN UNIT
51		XBOZZ		8175542	72915	VALVE ASSEMBLY FUEL CUT-OFF	ATQ	EA 1
51		XBOZZ		8262976	72915	HANDLE ASSEMBLY FUEL CUT-OFF VALVE	ATP	EA 1
51		XBOZZ		8262976	72915	HANDLE ASSEMBLY FUEL CUT-OFF VALVE	ATQ	EA 1
51		XBOZZ		102367	72915	NUT FUEL CUT-OFF VALVE HANDLE	ATP	EA 1
51		XBOZZ		102367	72915	NUT FUEL CUT-OFF VALVE HANDLE	ATQ	EA 1
51		XBOZZ		8237961	72915	PLATE NAME, FUEL CUT-OFF PULL	ATP	EA 1
51		XBOZZ		8237961	72915	PLATE NAME, FUEL CUT-OFF PULL	ATQ	EA 1
51		XBOZZ		171420	72915	SCREW, TAPPING NAMEPLATE MTG, NO. 10-24 THD SIZE, 3/8 IN, LG	ATP	EA 4
51		XBOZZ		171420	72915	SCREW, TAPPING NAMEPLATE MTG, NO. 10-24 THD SIZE, 3/8 IN, LG	ATQ	EA 4
51		XBOZZ		8024069	72915	VALVE SWING CHECK, FUEL RETURN LINE TO FUEL TANK, 3/4 FPT	ATP	EA 1
51		XBOZZ		8024069	72915	VALVE SWING CHECK, FUEL RETURN LINE TO FUEL TANK, 3/4 FPT	ATQ	EA 1
51		XBOZZ		8228789	72915	VALVE PRESSURE RELIEF, FUEL PUMP TO ENGINE LINE, 3/4 FPT	ATP	EA 1
51		XBOZZ		8228789	72915	VALVE PRESSURE RELIEF, FUEL PUMP TO ENGINE LINE, 3/4 FPT	ATQ	EA 1
51		XBOZZ		8265343	72915	HOSE ASSEMBLY FLEXIBLE RUBBER, 2 IN., CD, 21 IN., LG, INCLUDES	ATP	EA V
51		XBOZZ		8265343	72915	HOSE ASSEMBLY FLEXIBLE RUBBER, 2 IN., CD, 21 IN., LG, INCLUDES	ATQ	EA V
51		PAOZZ	5330-00-856-1555	8210660	24617	GASKET KIT FUEL OIL MANIFOLD	ATP	EA 1
51		PAOZZ	5330-00-856-1555	8210660	24617	GASKET KIT FUEL OIL MANIFOLD	ATQ	EA 1

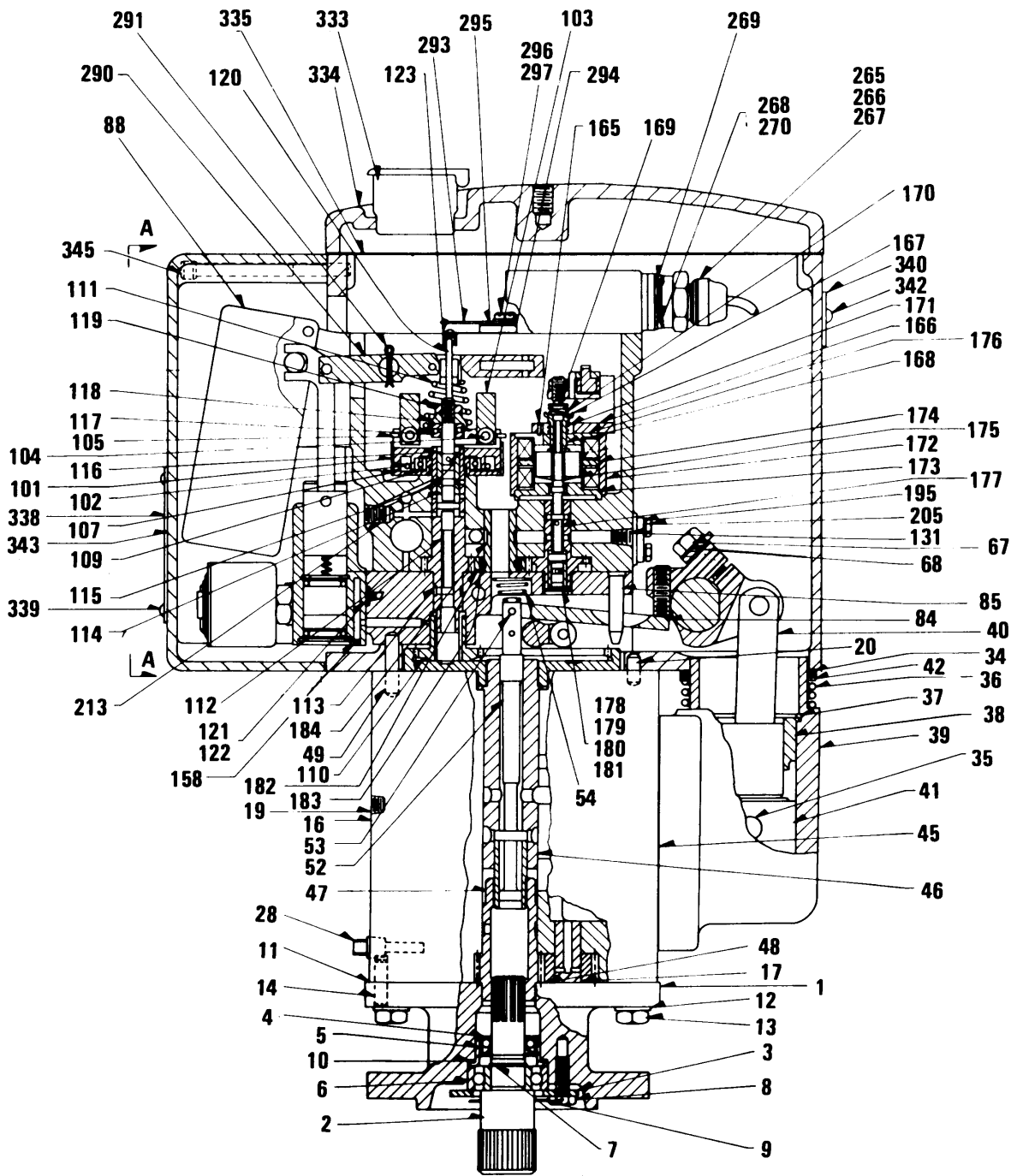

TS 6115-456-34P/52 (1)

Figure 52. Governor (Sheet 1 of 6)

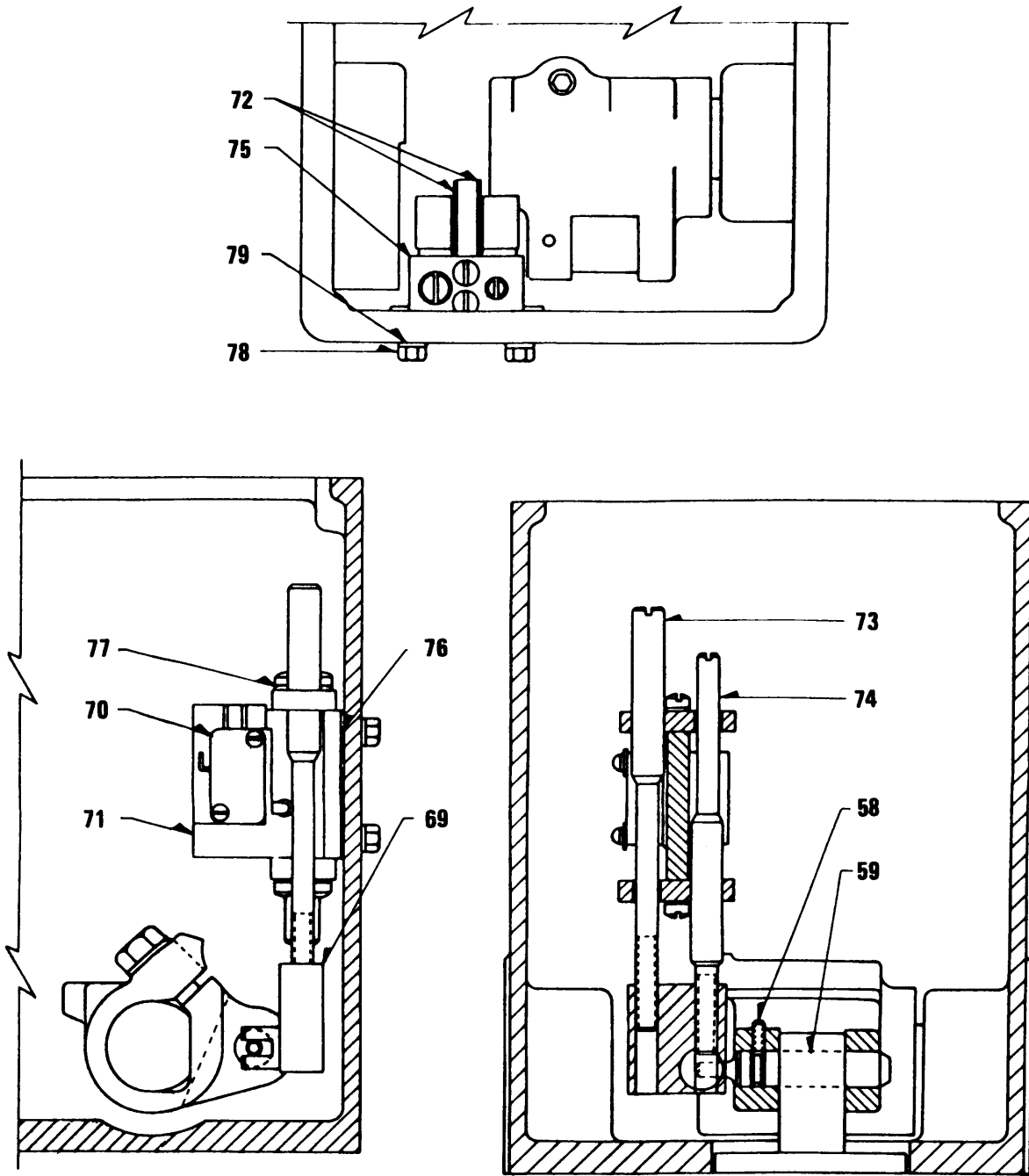

TS 6115-456-34P/52 (2)

Figure 52. Governor (Sheet 2 of 6)

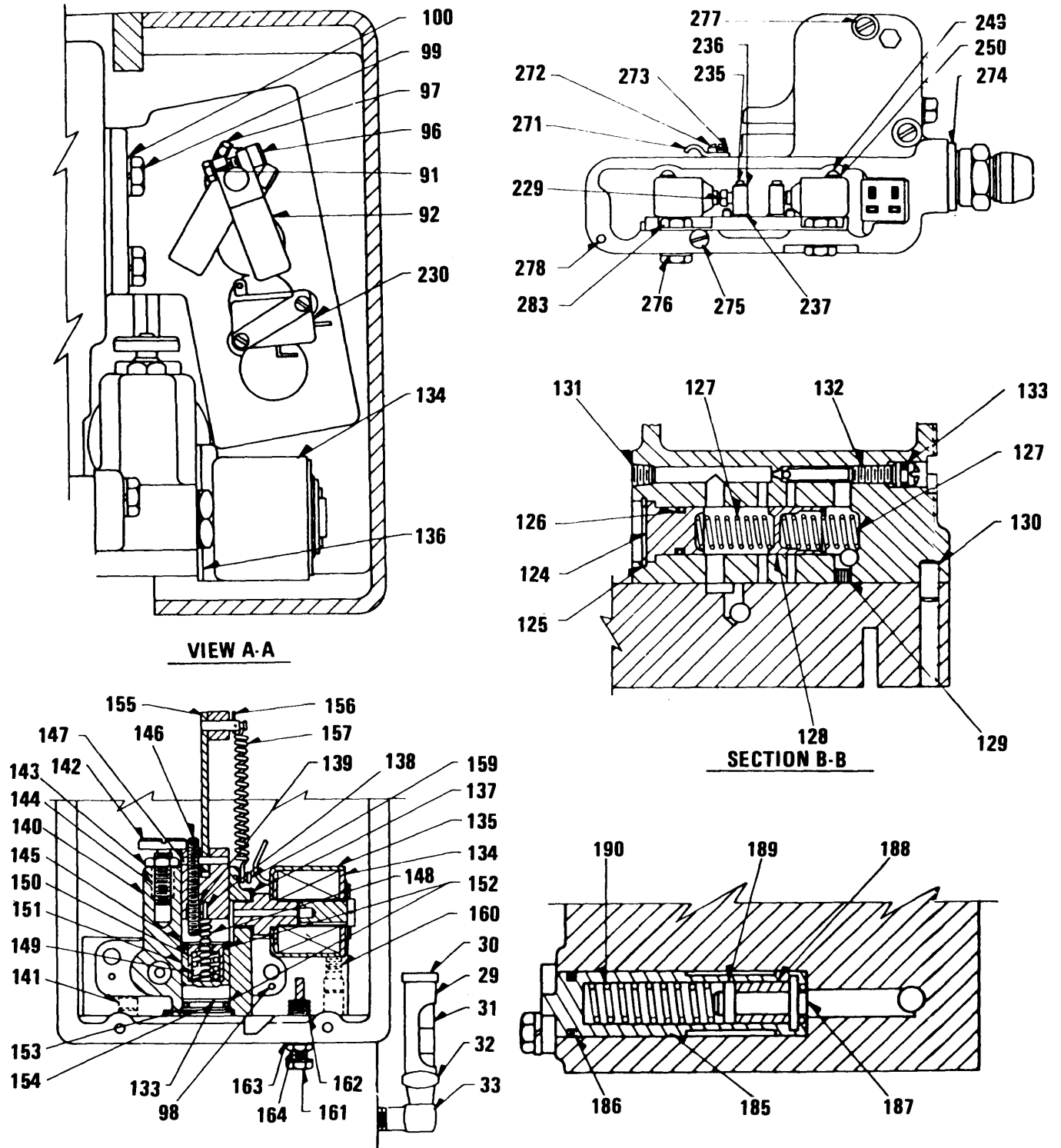

Figure 52. Governor (Sheet 3 of 6)

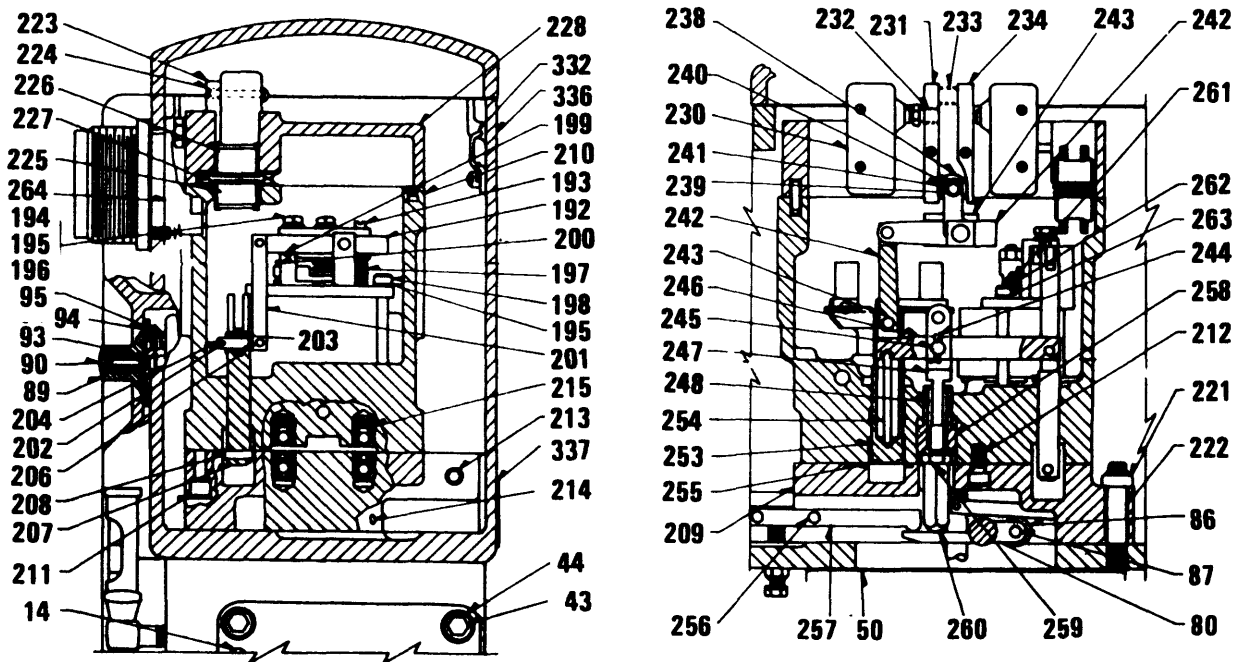
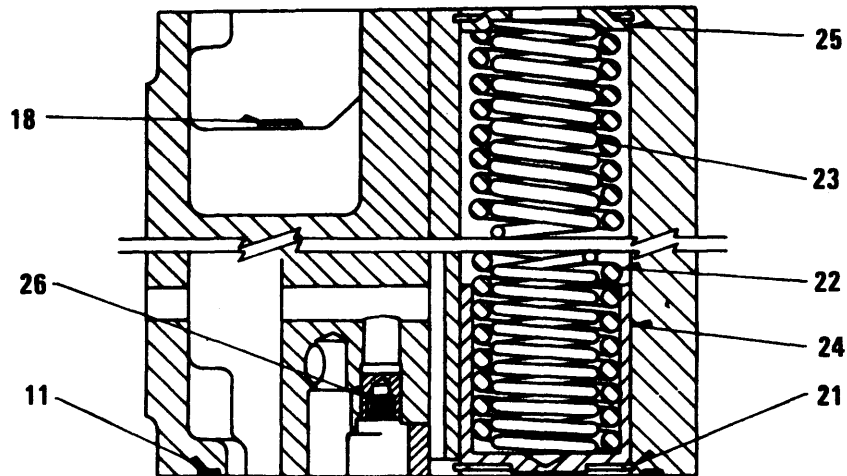
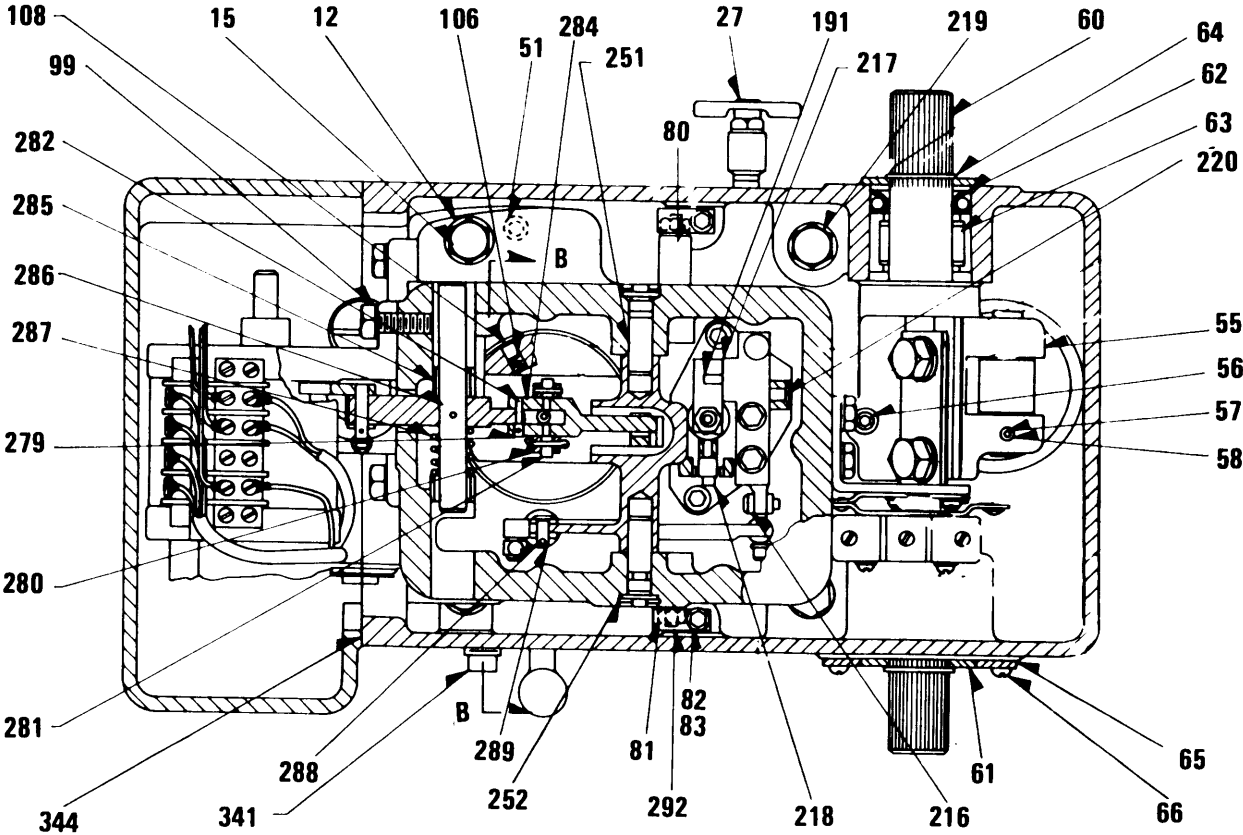
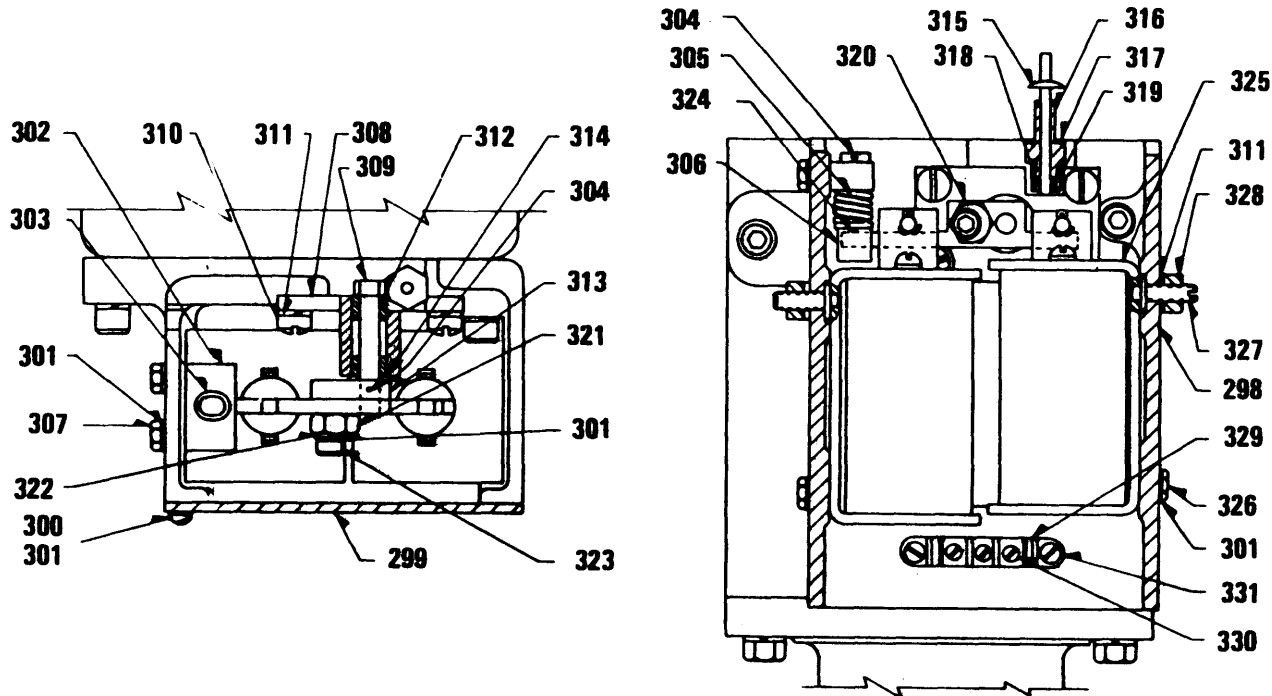

Figure 52. Governor (Sheet 4 of 6)



TS 6115-456-34P/52 (5)

Figure 52. Governor (Sheet 5 of 6)



TS 6115-456-34P/52 (6)

Figure 52. Governor (Sheet 6 of 6)

(1) ILLUSTRATION		(2)	(3)	(4)	(5)	(6)	(7)	(8)
(a) FIG NO.	(b) ITEM NO.	SMR CODE	NATIONAL STOCK NUMBER	PART NUMBER	FSCM	DESCRIPTION USABLE ON CODE	U/M	QTY INC IN UNIT
52		XBFZL		8330586	72915	GROUP 15 GOVENOR		
52		XBFZL		8330586	72915	GOVENOR.....ATP	EA	1
52	1	XAFZZ		8149658	72915	GOVENOR.....ATQ	EA	1
52	2	XAFZZ		8149696	72915	.BASE GOVERNOR.....	EA	1
52	3	XAFZZ		8062007	72915	.SHAFT DRIVE.....	EA	1
52	4	XAFZZ		8149695	72915	.RETAINER BEARING.....	EA	1
52	5	XAFZZ		8149697	72915	.SEAL, OIL.....	EA	1
52	6	XAFZZ		954298	72915	.RETAINER OIL SEAL.....	EA	1
52	7	XAFZZ		8149677	72915	.BEARING,BALL DRIVE.....	EA	1
52	8	XAFZZ		8113929	72915	.RING, SNAP.....	EA	1
52	9	XBHZZ	5330-00-366-3202	8122250	72915	.BOLT RETAINER TO BASE.....	EA	3
52	9	XBHZZ	5330-00-366-3202	8122250	72915	.WIRE LOCK, RETAINER BOLTS, 035 IN.DIA.....ATP	EA	V
52	9	XBHZZ	5330-00-366-3202	8122250	72915	.WIRE LOCK, RETAINER BOLTS, 035 IN.DIA.....ATQ	EA	V
52	10	XAFZZ		8149679	72915	.GASKET RETAINER TO CASE.....	EA	1
52	11	XAFZZ		8152068	72915	.SEAL, CASE TO BASE.....	EA	1
52	12	XBHZZ		120379	72915	.WASHER,LOCK CASE TO BASE, 5/16 IN.SCREW SIZE.....ATP	EA	8
52	12	XBHZZ		120379	72915	.WASHER,LOCK CASE T BASE .5/16 IN.SCREW SIZE.....ATQ	EA	8
52	13	XBHZZ		179818	72915	.BOLT CASE TO BASE, HEXAGON HEAD, 5/16 THD SIZE,1 IN. LG.ATP	EA	8
52	13	XBHZZ		179818	72915	.BOLT CASE TO BASE, HEXAGON HEAD, 5/16 IN. SCREW SIZE...ATQ	EA	8
52	14	XBHZZ		8328445	72915	.PIN STRAIGHT CASE TO BASE, 1/4 IN. DIA 3/4.....ATP	EA	4
52	14	XBHZZ		8328445	72915	.PIN STRAIGHT CASE TO BASE, 1/4 IN. DIA 3/4.....ATQ	EA	4
52	15	XBHZZ		181622	72915	.BOLT CASE TO BASE, HEXAGON HEAD, 5/16-24THD SIZE,2 1/4 IN. LG.ATP	EA	1
52	16	XBHZZ		8318046	72915	.CASE ASSEMBLY POWER.....	EA	1
52	17	XBHZZ		8149470	72915	.STUD IDLER.....	EA	1
52	18	XAFZZ		444687	72915	.PLUG PIPE CASE, SOCKET HEAD, 1/8-27 THD SIZE.....	EA	6
52	19	XBHZZ		8134425	72915	.PLUG.....	EA	1
52	20	XAFZZ		8113672	72915	.PIN DOWEL.....	EA	2
52	21	XAFZZ		9413465	72915	.RING,SNAP SPRING.....	EA	4
52	22	XAFZZ		8149471	72915	.RING,SNAP SPRING.....	EA	4
52	23	XAFZZ		8057784	72915	.SPRING ACCUMULATOR, LARGE.....	EA	2
52	24	XAFZZ		8149469	72915	.SPRING ACCUMULATOR.....	EA	2
52	25	XAFZZ		8149474	72915	.PISTON ACCUMULATOR.....	EA	2
52	26	XAFZZ		8201405	72915	.SEAT SPRING.....	EA	2
52	27	XAFZZ		8118445	72915	.PLUG, BALL CHECK.....	EA	1
52	28	XAFZZ		8298836	72915	.COCK,DRAIN CASE.....	EA	1
52	29	XBOZZ		8113998	72915	.PLUG,PIPE CASE,MAGNETIC.....	EA	1
52	30	XBOZZ		8174780	72915	.GAUGE OIL LEVEL.....	EA	1
52	30	XBOZZ		8174780	72915	.GASKET HOUSING.....ATP	EA	2
52	30	XBOZZ		8174780	72915	.GASKET HOUSING.....ATQ	EA	2
52	31	XBOZZ		8131381	72915	.GLASS SIGHT.....	EA	1

(1) ILLUSTRATION		(2) SMR CODE	(3) NATIONAL STOCK NUMBER	(4) PART NUMBER	(5) FSCM	(6) DESCRIPTION USABLE ON CODE	(7) U/M	(8) QTY INC IN UNIT
(a) FIG NO.	(b) ITEM NO.							
52	32	XBOZZ		8116360	72915	..NUT THREAD	EA	1
52		XBOZZ		8042652	72915	..CAP GUAGE	EA	1
52	33	XBOZZ		8113999	72915	..ELBOW OIL GUAGE	EA	1
52		XAFZZ		8270553	72915	..CYLINDER ASSEMBLY POWER.....	EA	1
52	34	XAFZZ		8270594	72915	..O RING.....	EA	1
52	35	XAFZZ		8270595	72915	..PIN PISTON LINK.....	EA	1
52	36	XAFZZ		8270596	72915	..SPRING.....	EA	1
52	37	XAFZZ		274867	72915	..RING,SNAP.....	EA	1
52	38	XAFZZ		8770597	72915	..PLUG.....	EA	1
52	39	XAFZZ		8270598	72915	..CYLINDER POWER	EA	1
52	40	XAFZZ		8270599	72915	..ROD PISTON.....	EA	1
52	41	XAFZZ		8270600	72915	..PISTON POWER.....	EA	1
52	42	XAFZZ		8270601	72915	..SEAL POWER CYLINDER.....	EA	4
52	43	XAFZZ		138242	72915	..SCREW POWER CYLINDER,HEXAGON SOCKET HEAD,3/8-16 THD..... SIZE, 1 IN. LG.....	EA	4
52	44	XAFZZ		8152079	72915	..WASHER, LOCK POWER CYLINDER, 3/8 IN. SCREW SIZE	EA	1
52	45	XAFZZ		8270574	72915	..GASKET POWER CYLINDER TO CASE	EA	1
52	46	XAFZZ		8270549	72915	..GEAR ASSEMBLY PILOT VALVEE BUSHING	EA	1
52	47	XAFZZ		8152069	72915	..GEAR DRIVE	EA	1
52	48	XAFZZ		8152070	72915	..GEAR IDLER.....	EA	1
52	49	XAFZZ		8238446	72915	..PIN, DOWEL COLUMN TO CASE	EA	1
52	50	XAFZZ		8113870	72915	..GASKET COLUMN TO CASE	EA	1
52	51	XAFZZ		8113869	72915	..GASKET TRANSFER HOLE	EA	2
52	52	XAFZZ		8270581	72915	..PLUNGER PILOT VALVEE	EA	1
52	53	XAFZZ		8270561	72915	..PIN RELAY BEAM.....	EA	1
52	54	XAFZZ		8270585	72915	..SPRING PILOT VALVEE	EA	1
52	55	XAFZZ		8270551	72915	..LEVER ASSEMBLY TERMINAL.....	EA	1
52	56	XAFZZ		8270593	72915	..INSERT THREAD	EA	1
52	57	XAFZZ		8284091	72915	..INSERT THREAD	EA	1
52	58	XAFZZ		9415981	72915	..SETSCREW LEVER.....	EA	1
52	59	XAFZZ		8233434	72915	..PIN TERMINAL LEVER	EA	1
52	60	XAFZZ		8291459	72915	..SHAFT TERMINAL	EA	1
52	61	XAFZZ		8291456	72915	..POINTER FUEL POSITION	EA	2
52	62	XAFZZ		8291455	72915	..SEAL OIL, TERMINAL SHAFT BEARING	EA	2
52	63	XAFZZ		9416801	72915	..BEARING TERMINAL SHAFT.....	EA	2
52	64	XAFZZ		9413435	72915	..RING SNAP TERMINAL SHAFT	EA	2
52	65	XAFZZ		8270591	72915	..PLATE DIAL,RIGHT HAND	EA	1
52	66	XAFZZ		273808	72915	..SCREW, MACHINE PLATE MTG,TRUSS HEAD,CROSS RECESS,	EA	2
52	67	XAFZZ		181608	72915	..BOLT LEVER,HEXAGON HEAD,5/16-24 THD SIZE,1 IN. LG.....	EA	2
52	68	XAFZZ		120379	72915	..WASHER, LOCK LEVER,5/16 IN. SCREW SIZE.....ATP	EA	2

(1) ILLUSTRATION		(2)	(3)	(4)	(5)	(6)	(7)	(8)
(a) FIG NO.	(b) ITEM NO.	SMR CODE	FEDERAL STOCK NUMBER	PART NUMBER	FSCM	DESCRIPTION USABLE ON CODE	U/M	QTY INC IN UNIT
52	68	XBHZZ		120379	72915	.WASHER, LOCK LEVER, 5/16 IN. SCREW SIZE.....ATQ	EA	2
52		XAFZZ		8323432	72915	.BRACKET ASSEMBLY SWITCH.....	EA	1
52	69	XAFZZ		8323436	72915	.BLOCK ASSEMBLY SWITCH ADJUSTING.....	EA	1
52		XAFZZ		8270728	72915	...INSERT THREAD.....	EA	1
52		XAFZZ		8340124	72915	..SWITCH,MICRO BRACKET ROLLER.....ATP	EA	2
52	70	XBFZZ		8340124	72915	..SWITCH,MICRO BRACKET ROLLER.....	EA	2
52	71	XAFZZ		8323442	72915	..BRACKET SWITCH.....	EA	1
52	72	XAFZZ		8323437	72915	..GASKET INSULATING, SWITCH.....	EA	2
52	73	XAFZZ		8323438	72915	..PLUNGER SWITCH, LOW LOAD.....	EA	1
52	74	XAFZZ		8323441	72915	..PLUNGER SWITCH, HIGH LOAD.....	EA	1
52	75	XAFZZ		8323439	72915	..PLATE PLUNGER GUIDE.....	EA	2
52	76	XAFZZ		832344C	72915	..SHIM SWITCH BRACKET.....	EA	1
52	77	XAFZZ		106496	72915	..WASHER,LOCK NO. 8.....	EA	1
52	78	XBHZZ		431942	72915	.SCREW BRACKET MOUNTING,HEXAGON HEAD, NO.10-32 THD SIZE, 1/2 IN. LG.....ATP	EA	2
52	78	XBHZZ		431942	72915	.SCREW BRACKET MOUNTING,HEXAGON HEAD, NO.10-32 THD SIZE, 1/2 IN.LG.....ATQ	EA	2
52	79	XBHZZ		120217	72915	..WASHER,LOCK BRACKET MTG. NO. 10 SCREW SIZE.....ATP	EA	2
52	79	XBHZZ		120217	72915	..WASHER,LOCK BRACKET MTG. NO. 10 SCREW SIZE.....ATQ	EA	2
52	80	XAFZZ		8270552	72915	.SHAFT ASSEMBLY CONTROL.....	EA	1
52	81	XAFZZ		954330	72915	.BEARING, BALL CONTROL SHAFT.....	EA	2
52	82	XAFZZ		147118	72915	.SCREW,MACHINE BLOCK MTG,HEXAGON SOCKET HEAD,NO.10-32. THD SIZE, 3/4 IN. LG.....	EA	2
52	83	XBHZZ		121217	72915	.WASHER, LOCK BLOCK MTG. NO. 10 SCREW SIZE.....ATP	EA	2
52	83	XBHZZ		121217	72915	.WASHER, LOCK BLOCK MTG. NO. 10 SCREW SIZE.....ATQ	EA	2
52	84	XAFZZ		8270575	72915	.BEAM RELAY.....	EA	1
52	85	XAFZZ		8288658	72915	.PIN GUIDE.....	EA	1
52	86	XAFZZ		8298837	72915	.ROLLER RELAY BEAM.....	EA	1
52	87	XAFZZ		8295835	72915	.PIN ROLLER RETAINING.....	EA	1
52	88	XBOZZ		8295658	72915	.MOTOR ASSEMBLY GOVERNOR.....ATP	EA	1
52	88	XBOZZ		8295658	72915	.MOTOR ASSEMBLY GOVERNOR.....ATQ	EA	1
52	89	XBOZZ		8069891	72915	.KNOB ADJUSTING.....	EA	1
52	90	XAFZZ		140855	72915	..SETSCREW KNOB, NO.10-32 THD SIZE,9/16 IN. LG.....	EA	1
52		XAFZZ		8192136	72915	..PIN DOWEL.....	EA	2
52	91	XAFZZ		5939163	72915	..NUT ELASTIC STOP.....	EA	1
52		PAOZZ	6105-00-191-2691	8295659	72915	.MOTOR GOVERNOR.....ATP	EA	1
52		PAOZZ	6105-00-191-2691	8295659	72915	..MOTOR GOVERNOR.....ATQ	EA	1
52		PAOZZ	5950-00-256-0765	8331981	72915	...COIL, ELECTRICAL CLUTCH CONTROL.....ATP	EA	1
52		PAOZZ	5950-00-256-0765	8331981	72915	...COIL, ELECTRICAL CLUTCH CONTROL.....ATQ	EA	1
52		XBOZZ		8270566	72915	...SWITCH MICRO.....ATP	EA	1
52		XBOZZ		8270566	72915	...SWITCH MICRO.....ATQ	EA	1

(1) ILLUSTRATION		(2)	(3)	(4)	(5)	(6)	(7)	(8)
(a) FIG NO.	(b) ITEM NO.	SMR CODE	FEDERAL STOCK NUMBER	PART NUMBER	FSCM	DESCRIPTION USABLE ON CODE	U/M	QTY INC IN UNIT
52		XAFZZ		8301042	72915	...SCREW SHEAR ROLLER.....	EA	1
52		XAFZZ		8328980	72915	...ROLLER.....	EA	1
52		XBFZZ		116042	72915	...WASHER, LOCK INTERNAL TOOTH, NO.4 SCREW SIZEATP	EA	2
52		XBFZZ		116042	72915	...WASHER, LOCK INTERNAL TOOTH, NO.4 SCREW SIZEATQ	EA	2
52		XAFZZ		132651	72915	...SCREW NO.4-40 THD SIZE,5/8 IN.LG ROUND HEAD.....	EA	2
52		XBFZZ		221416	72915	...WASHER PLAIN.1/8 ID X 5/16 OD.....	EA	4
52		XBFZZ		221416	72915	...WASHER PLAIN.1/8 ID X 5/16 OD.....	EA	4
52		XAFZZ		8328978	72915	...CLIP WIRE.....	EA	1
52		XAFZZ		8328979	72915	...CLIP WIRE.....	EA	1
52		XAFZZ		8328981	72915	...SCREW CLIP MTG.....	EA	1
52	92	XAFZZ		8270752	72915	...CAM MICRO SWITCH.....	EA	1
52	93	XAFZZ		8270755	72915	...SPACER BUSHING,ADJUSTING KNOB.....	EA	1
52	94	XAFZZ		8298801	72915	...WASHER ASSEMBLY SEAL.....	EA	1
52	95	XAFZZ		8298862	72915	...SPRING SEAL.....	EA	1
52	96	XAFZZ		147118	72915	...SCREW SEAL,HEXAGON SOCKET HEAD,NO.10-32 TH SIZE,3/4 IN.LG	EA	2
52	97	XBHZZ		120217	72915	...WASHER,LOCK SEAL,NO.10 SCREW SIZEATP	EA	2
52	97	XBHZZ		120217	72915	...WASHER,LOCK SEAL,NO.10 SCREW SIZEATQ	EA	2
52	98	XAFZZ		8270559	72915	...PIN,DOWEL MOTOR,1/8 IN.DIA.9/16 IN.LG.....	EA	2
52	99	XAFZZ		181566	72915	...BOLT MOTOR MTG,HEZAGON HEAD,1/4-28 THD SIZE,3/4 IN.LG..ATP	EA	6
52	100	ZBHZZ		120380	72915	...WASHER, LOCK MOTOR MTG.1/4 IN.SCREW SIZE.....ATP	EA	6
52		XAFZZ		8298838	72915	...BALL HEAD ASSEMBLY DRIVE.....	EA	1
52	101	XAFZZ		8298844	72915	...PLATE ASSEMBLY DRIVE.....	EA	1
52	102	XAFZZ		8298847	72915	...SPRING PLATE ASSEMBLY.....	EA	1
52	103	XAFZZ		8270694	72915	...ARM ASSEMBLY BALL.....	EA	2
52	104	XAFZZ		8270695	72915	...PIN BALL ARM.....	EA	2
52	105	XAFZZ		8270696	72915	...RING,RETAINING ARM.....	EA	1
52	106	XAFZZ		8270698	72915	...SPRING PLUNGER.....	EA	2
52	107	XAFZZ		8298845	72915	...BALL HEAD.....	EA	1
52	108	XAFZZ		8270701	72915	...PLUNGER BALL HEAD.....	EA	2
52	109	XAFZZ		9413588	72915	...BEARING BALL ARM.....	EA	1
52	110	XAFZZ		8270688	72915	...PINION.....	EA	1
52	111	XAFZZ		8302666	72v15	...SPRING SPEEDER.....	EA	V
52	112	XAFZZ		8270640	72915	...PLUNGER PILOT VALVEE.....	EA	1
52	113	XAFZZ		8270643	72915	...BUSHING PILOT VALVEE.....	EA	1
52	114	XAFZZ		8270639	72915	...BUSHING COMPENSATING.....	EA	1
52	112	XAFZZ		9413362	72915	...RING,SNAP BUSHING.....	EA	1
52	113	XAFZZ		9413466	72915	...RING,SNAP BUSHING.....	EA	1
52	114	XAFZZ		8291465	72915	...BEARING THRUST.....	EA	1
52	115	XAFZZ		8270641	72915	...SEAT SPEEDER SPRING.....	EA	1

(1) ILLUSTRATION		(2)	(3)	(4)	(5)	(6)	(7)	(8)
(a) FIG NO.	(b) ITEM NO.	SMR CODE	FEDERAL STOCK NUMBER	PART NUMBER	FSCM	DESCRIPTION USABLE ON CODE	U/M	QTY INC IN UNIT
52	119	XAFZZ		8270642	72915	.NUT PILOT VALVE PLUNGER	EA	2
52	120	XAFZZ		8270665	72915	.ROD PILOT VALVE	EA	1
52	121	XAFZZ		8270686	72915	.ORIFICE	EA	1
52	122	XAFZZ		8223697	72915	.O RING.....	EA	1
52	123	XAFZZ		8288655	72915	.STRIP ASSEMBLY BIMETAL.....	EA	1
52	124	XAFZZ		8298842	72915	.PLUG BUFFER	EA	1
52	125	XAFZZ		9417421	72915	.RING.SNAP.....	EA	1
52	126	XAFZZ		8270616	72915	.O RING.....	EA	1
52	127	XAFZZ		8288657	72915	.SPRING BUFFER PISTON	EA	2
52	12	XAFZZ		8270648	72915	.PISTON BUFFER	EA	1
52	129	XAFZZ		8270674	72915	.PLUG CASE.....	EA	1
52	130	XAFZZ		8061664	72915	.DOWEL PIN	EA	4
52	131	XAFZZ		9409966	72915	.PLUG PIPE.....	EA	7
52	132	XAFZZ		8270668	72915	.VALVE NEEDLE	EA	1
52	133	XAFZZ		8247158	72915	.O RING NEEDLE VALVE	EA	1
52	134	XAFZZ		8328484	72915	.VALVE ASSEMBLY SOLENOID.....	EA	2
52	135	XAFZZ		8328485	72915	.COIL GS-1 AND GS-2	EA	2
52		XAFZZ		8315096	72915	.PLUNGER VALVE	EA	1
52		XAFZZ		8316317	72915	.ORIFICE VALVE	EA	1
2	136	XAFZZ		8210746	72915	.WASHER FIBER, SOLENOID VALVE MTG.....	EA	2
52	137	XAFZZ		8270743	73915	.WASHER,LOCK SPECIAL	EA	2
52		XAFZZ		8270734	72915	.PISTON ASSEMBLY SPEED SETTING	EA	1
52	138	XAFZZ		8130451	72915	.PIN DRIVE,LOCK.....	EA	1
52	139	XAFZZ		8270747	72915	.INSERT THREAD	EA	1
52	140	XAFZZ		8270742	72915	.CYLINDER HIGH SPEED STOP.....	EA	1
52	141	XBHZZ		9415960	72915	.SCREW, MACHINE CYLINDER MTG,HEXAGON SOCKET HEAD,..... NO.10-32 THD SIZE,1 3/8 IN.LG.....ATP	EA	3
52	141	XBHZZ		9415960	72915	.SCREW, MACHINE CYLINDER MTG,HEXAGON SOCKET HEAD,..... NO.10-32 THD SIZE,1 3/8 IN.LG.....ATQ	EA	3
52	142	XAFZZ		8270741	72915	.SCREW ADJUSTING,HIGH SPEEP STOP	EA	1
52	143	XAFZZ		8129778	72915	.NUT STOP	EA	1
52	144	XAFZZ		8288661	72915	.INSERT THREAD	EA	1
52	145	XAFZZ		274418	72915	.RING SNAP.....	EA	1
52	146	XBHZZ		9413472	72915	.SETSCREW INSERT,NO.10-32 THD SIZE,1 3/4 IN.LG	EA	1
52	146	XBHZZ		9413472	72915	.SETSCREW INSERT,NO.10-32 THD SIZE,1 3/4 IN.LG	EA	1
52	147	XAFZZ		8288649	72915	.PIN PISTON TO SPEED CONTROL STRAP	EA	1
52	148	XAFZZ		8270737	72915	.SPRING IDLE SPEED SETTING PISTON, LONG	EA	1
52	149	XAFZZ		8270738	72915	.SPRING IDLE SPEED SETTING PISTON, SHORT	EA	1
52	150	XAFZZ		8270744	72915	.PISTON IDLE SPEED SETTING	EA	1
52	151	XAFZZ		8270745	72915	.O RING PISTON.....	EA	1
52	152	XAFZZ		8156971	72915	.O RING.....	EA	2

(1) ILLUSTRATION		(2)	(3)	(4)	(5)	(6)	(7)	(8)
(a) FIG NO.	(b) ITEM NO.	SMR CODE	FEDERAL STOCK NUMBER	PART NUMBER	FSCM	DESCRIPTION USABLE ON CODE	U/M	QTY INC IN UNIT
52	153	XAFZZ		9414477	72915	.RING SNAP,IDLE SPEED SEETING POSITION	EA	1
52	154	XAFZZ		8270740	72915	PLUG PISTON,IDLE SPEED SEETING	EA	1
52	155	XAFZZ		8270733	72915	STRAP ASSEMBLY SPEED CONTROL	EA	1
52	156	XAFZZ		8270564	72915	WASHER STRAP	EA	1
52	157	XAFZZ		8270583	72915	SPRING SHUTDOWN	EA	1
52	158	XAFZZ		8270689	72915	PLUG DOWEL	EA	2
52	159	XBHZZ		145373	72915	.SCREW,DRIVE SPRING HOLDING, NO.6,1/4 IN. LG.....ATP	EA	1
52	159	XBHZZ		145373	72915	.SCREW,DRIVE SPRING HOLDING, NO.6,1/4 IN. LG.....ATQ	EA	1
52	160	XBHZZ		9415959	72915	SCREW VALVE ASSEMBLY-SOCKET HEAD NO.10-32 THD SIZE,.....	EA	3
						1 1/8 IN. LG	ATP	
52	160	XBHZZ		9415959	72915	SCREW VALVE ASSEMBLY-SOCKET HEAD NO.10-32 THD SIZE,.....	EA	3
						1 1/8 IN. LG	ATQ	
52		XBHZZ		132705	72915	SCREW, MACHINE NO.6-32 THD SIZE,1/2 IN.LG ROUND HEAD,	EA	1
						SLOTTED	ATP	
52		XBHZZ		132705	72915	SCREW, MACHINE NO.6-32 THD SIZE,1/2 IN.LG ROUND HEAD,	EA	1
						SLOTTED	ATQ	
52		XBHZZ		132697	72915	SCREW, MACHINE NO.6-32 THD SIZE,3/8 IN.LG ROUND HEAD,	EA	1
						SLOTTED	ATP	
52		XBHZZ		132697	72915	SCREW, MACHINE NO.6-32 THD SIZE,3/8 IN.LG ROUND HEAD,	EA	1
						SLOTTED	ATQ	
52		XBHZZ		115543	72915	WASHER LOCK,NO.6 INTERNAL TOOTH.....ATP	EA	2
52		XBHZZ		115543	72915	WASHER LOCK,NO.6 INTERNAL TOOTH.....ATQ	EA	2
52	161	XAFZZ		8270588	72915	SCREW	EA	1
52	162	XAFZZ		8270589	72915	SPRING	EA	1
52	163	XAFZZ		446186	72915	WASHER PLAIN,COPPER,1/4 IN.SCREW SIZE.....	EA	1
Z2	164	XAFZZ		8270587	72915	.NUT STOP	EA	1
52		XAFZZ		8270605	72915	BRACKRT ASSRMBLY TRANSDUCER CLAMP	EA	1
5Z	165	XAFZZ		274720	72915	PIN, SPRING .062 IN. DIA.1/4 IN.LG	EA	1
52	166	XAFZZ		8270720	72915	BRACKET TRANSDUCER CLAMP	EA	1
52	167	XAFZZ		8270636	72915	SCREW MTG.LOWER SPRING SEAT	EA	1
552	168	XAFZZ		8270682	72915	SEAT, LOWER SPRING	EA	1
52	169	XAFZZ		8270646	72915	SEAT ADJUSTING SPRING	EA	1
52	170	XAFZZ		8270633	72915	SPRING TRANSDUCER RESTORING	EA	1
52	171	XAFZZ		8270634	72915	SPRING SUPPORT,TRANSDUCER PILOT VALVE	EA	1
52	172	XAFZZ		8298839	72915	TRANSDUCER ASSEMBLY.....	EA	1
52	173	XAFZZ		8270729	72915	.RETAINER ASSEMBLY COIL.....	EA	1
52	174	XAFZZ		8270732	72915	PLATE MAGNETIC.....	EA	1
52	175	XAFZZ		8270681	72915	WASHER MAGNET LOADING SPRING	EA	2
52	176	XAFZZ		8279659	72915	RETAINER COIL TOP	EA	1
52	177	XAFZZ		8270658	72915	VALVE PILOT.LOAD SENSING	EA	1
52	178	XAFZZ		8270657	72915	GEAR PILOT VALVE	EA	1
52	179	XAFZZ		8270666	72915	BUSHING PILOT VALVE.....	EA	1
52	180	XAFZZ		274994	72915	RING RETAINING.....	EA	1

(1) ILLUSTRATION		(2)	(3)	(4)	(5)	(6)	(7)	(8)
(a) FIG NO.	(b) ITEM NO.	SMR CODE	FEDERAL STOCK NUMBER	PART NUMBER	FSCM	DESCRIPTION USABLE ON CODE	U/M	QTY INC IN UNIT
52	181	XAFZZ		8270638	72915	.PLUG.PILOT VALVE	EA	1
52	182	AAFZZ		8288656	72915	.GEAR ASSEMBLY IDLER	EA	1
52	183	XAFZZ		8270703	72915	.BUSHING	EA	1
52	184	XAFZZ		8289239	72915	.STUD IDLER GEAR	EA	1
52	185	XAFZZ		8270610	72915	.SLEEVE ASSEMBLY RELIEF VALVE	EA	1
52	186	XAFZZ		8270618	72915	.O RING RELIEF VALVE SLEEVE	EA	1
52	187	XAFZZ		8270625	72915	.PIN RELIEF VALVE	EA	1
52	188	XAFZZ		8270670	72915	.BUSHING RELIEF VALVE	EA	1
52	189	XAFZZ		8270669	72915	.PLUNGER RELIEF VALVE	EA	1
52	190	XAFZZ		8270632	72915	.SPRING RELIEF VALVE	EA	1
52	191	XAFZZ		8270613	72915	.PLATE ECCENTRIC CLAMPING	EA	1
52	192	XAFZZ		8306060	72915	.LEVER LOAD SERVO RESTORING	EA	1
52	193	XAFZZ		8270676	72915	.PIN ECCENTRIC	EA	1
52	194	XAFZZ		431942	72915	.SCREW PLATE MTG,HEXAGON HEAD.NO.10-32 THD SIZE,1/2 IN.LG.	EA	1
52	195	XAFZZ		120217	72915	.WASHER.LOCK PLATE MTG,NO.10 SCREW SIZE	EA	3
52	196	XAFZZ		8284081	72915	.WASHER,FLAT PLATE MTG.NO.10 SCREW SIZE	EA	3
52	197	XAFZZ		8270630	72915	.SPRING LOADING,TRANSDUCER LEVER	EA	2
52	198	XBHZZ		147122	72915	.SCREW LEVER,NO.10-32 THD SIZE,1/4 IN.LG	ATP	EA 1
52	198	XBHZZ		147122	72915	.SCREW LEVER,NO.10-32 THD SIZE,1/4 IN.LG	ATQ	EA 1
52	199	XAFZZ		8270621	72915	.PIN TRANSDUCER	EA	1
52	200	XAFZZ		435883	72915	.PIN,COTTER PIN,1/32 IN.DIA.1/4 IN.LG	EA	2
52	201	AAFZZ		8270661	72915	.LINK LOAD SENSING SERVO PISTON	EA	1
52	202	AAFZZ		119981	72915	.PIN,COTTER LINK,1/16 IN.DIA. ,3/8 IN.LG	EA	1
52	203	XAFZZ		8270627	72915	.WASHER SPEED DROOP LINK PIN	EA	1
52	204	XAFZZ		8270660	72915	.PIN LOAD SENSING SERVO	EA	1
52	205	XBHZZ		178451	72915	.SCREW PIN,NO.10-32 THD SIZE, 3/8 IN.LG	ATP	EA 2
52	205	XBHZZ		178451	72915	.SCREW PIN,NO.10-32 THD SIZE, 3/8 IN.LG	ATQ	EA 2
52	206	XAFZZ		8270626	72915	.PIN LINK,LOAD SENSING SERVO	EA	1
52	207	XAFZZ		8270671	72915	.PISTON LOAD SENSING SERVO	EA	1
52	208	XAFZZ		9413283	72915	.PIN ROLL	EA	1
52	209	XAFZZ		8270687	72915	.BASE	EA	1
52	210	XAFZZ		8298843	72915	.CASE	EA	1
52	211	XAFZZ		193250	72915	.SCREW CASE TO BASE,HEXAGON SOCKET HEAD,NO.10-32 THD SIZE, 7/8 IN.LG	EA	1
52	212	XBHZZ		187828	72915	.SCREW CASE TO BASE,HEXAGON SOCKET HEAD,NO.10-32 THD 1/2 IN.LG	ATP	EA 3
52	212	XBHZZ		187828	72915	.SCREW CASE TO BASE,HEXAGON SOCKET HEAD,NO.10-32 THD 1/2 IN.LG	ATQ	EA 3
52	213	XBHZZ		444687	72915	.PLUG, PIPE CASE.HEXAGON SOCKET HEAD,1/8-27 THD SIZE	ATP	EA 4
52	213	XBHZZ		444687	72915	.PLUG, PIPE CASE.HEXAGON SOCKET HEAD,1/8-27 THD SIZE ...	ATQ	EA 4
52	214	XAFZZ		8270689	72915	.PLUG BASE	EA	1

(1) ILLUSTRATION		(2)	(3)	(4)	(5)	(6)	(7)	(8)
(a) FIG NO.	(b) ITEM NO.	SMR CODE	FEDERAL STOCK NUMBER	PART NUMBER	FSCM	DESCRIPTION USABLE ON CODE	U/M	QTY INC IN UNIT
52	215	XAFZZ		8307375	72915	VALVE ASSEMBLY CHECK.....	EA	4
52	216	XAFZZ		8270620	72915	PIN RESTORING LEVER	EA	1
52	217	XAFZZ		8270665	72915	LEVER TRANSDUCER...	EA	1
52	218	XAFZZ		9413491	72915	BEARING NEEDLE	EA	1
52	219	XBHZZ		181608	72915	BOLT CASE TO BASE,HEXAGON HEAD,5/16-24 THD SIZE X 1 IN.LG-...ATP	EA	3
52	219	XBHZZ		181608	72915	BOLT CASE TO BASE,HEXAGON HEAD,5/16-24 THD SIZE X 1 IN.LG-...ATQ	EA	3
52	220	XAFZZ		8134415	72915	PIN PIVOT TRANSDUCER CLAMP PLATE	EA	1
52	221	XAFZZ		8270565	72915	NUT STOP	EA	1
52	222	XAFZZ		8270563	72915	STUD.....	EA	1
52	223	XBFZZ		8291473	72915	PLATE ASSEMBLY TRIMMER SWITCH.....ATP	EA	1
52	223	XBFZZ		8281473	72915	PLATE ASSEMBLY TRIMMER SWITCH.....ATQ	EA	1
52	224	XAFZZ		8284091	72915	INSERT THREAD	EA	4
52	225	XAFZZ		8298850	72915	PLUG JONES.....	EA	1
52	226	XAFZZ		8291485	72915	SOCKET JONES	EA	1
52	227	XAFZZ		9417420	72915	SCREW SOCKET,SLOTTED HEAD,NO.7-32 THD SIZE.3/8 IN.LG	EA	2
52	228	XAFZZ		8306062	72915	COVER ASSEMBLY TRIMMER SWITCH	EA	1
52	229	XAFZZ		8291493	72915	SCREW COVER MTG.....	EA	2
52	230	XBFZZ		8291481	72915	SWITCH,MICRO	EA	2
52	230	XBFZZ		8291481	72915	SWITCH:MICRO	EA	2
52	231	XAFZZ		8291472	72915	LEVER ASSEMBLY TRIMMER SWITCH	EA	1
52	232	XAFZZ		8291495	72915	HELICOIL	EA	1
52	233	XAFZZ		8291479	72915	SPRING LEVER.....	EA	1
52	234	XAFZZ		8291494	72915	LEVER TRIMMER SWITCH	EA	1
52	235	XAFZZ		8291491	72915	PIN LEVER STOP.....	EA	2
52	236	XAFZZ		8113995	72915	RING SNAP	EA	2
52	237	XAFZZ		8113761	72915	WASHER.....	EA	2
52		XAFZZ		8298840	72915	LEVER ASSEMBLY SPEED DROOP	EA	1
52	238	XAFZZ		9413499	72915	BEARING LEVER	EA	1
52	239	XAFZZ		8291467	72915	PIN.....	EA	1
52	240	XAFZZ		8289441	72915	RING,RETAINING.....	EA	2
52	241	XAFZZ		8291468	72915	WASHER	EA	2
52	242	XAFZZ		8298848	72915	LEVER SPEED DROOP.....	EA	1
52	243	XAFZZ		8270611	72915	BRACKET SPEED DROOP ADJUSTING	EA	1
52		XAFZZ		8291496	72915	LINK SPEED SERVO	EA	1
52		XAFZZ		8270622	72915	PIN SPEED SERVO-... ..	EA	1
52	244	XBHZZ		119981	72915	PIN.COTTER SERVO PIN,1/16 IN.DIA.3/8 IN.LG	EA	1
52	244	XBHZZ		119981	72915	PIN.COTTER SERVO PIN,1/16 IN.DIA.3/8 IN.LG	EA	1
52	245	XAFZZ		8284047	72915	PIN HEADED	EA	1
52	246	XAFZZ		8270649	72915	LEVER FLOATING	EA	1

(1) ILLUSTRATION		(2)	(3)	(4)	(5)	(6)	(7)	(8)
(a) FIG NO.	(b) ITEM NO.	SMR CODE	FEDERAL STOCK NUMBER	PART NUMBER	FSCM	DESCRIPTION USABLE ON CODE	U/M	QTY INC IN UNIT
52	247	XAFZZ		8289242	72915	.LINK PIVOT.....	EA	1
52	248	XAFZZ		8270650	72915	.PISTON LINKAGE RETURN.....	EA	1
52	249	XAFZZ		8291478	72915	.SCREWATP	EA	6
52	250	XBHZZ		131181	72915	.WASHER,LOCKATQ	EA	12
52	251	XAFZZ		8270673	72915	.PIN,PIVOT.....	EA	2
52	252	XAFZZ		9413463	72915	.RING,SNAP.....	EA	2
52	253	XAFZZ		8270604	72915	.PISTON ASSEMBLY SPEED SERVO.....	EA	1
52	254	XAFZZ		8270653	72915	.PIN FUEL SERVO PISTON.....	EA	1
52	255	XAFZZ		8270617	72915	.O RING.....	EA	1
52	256	XAFZZ		8270691	72915	.PIN LIMIT LEVER.....	EA	1
52	257	XAFZZ		8270692	72915	.LEVER LIMIT.....	EA	1
52	258	XAFZZ		8270651	72915	.PIVOT.....	EA	1
52	259	XBHZZ		124818	72915	.NUT,LOCKATP	EA	1
52	259	XBHZZ		124818	72915	.NUT,LOCKATQ	EA	1
52	260	XAFZZ		8270684	72915	.NUT OUTPUT.....	EA	1
52	261	XAFZZ		8270677	72915	.SLEEVE BEARING RETAINING.....	EA	1
52	262	XAFZZ		8270637	72195	.PIN.....	EA	1
52	263	XAFZZ		9413471	72915	.SCREW PIN,HEXAGON SOCKET HEAD,NO.10-32 THD SIZE7 7/8 IN.LG....	EA	1
52		XAFZZ		8288659	72915	.MAGNET.....	EA	1
52		XAFZZ		8323443	72915	.RECEPTACLE 19 POLE.....	EA	1
52	264	XAFZZ		8270590	72915	.NUT CLAMP.....	EA	1
52	265	XAFZZ		8270568	72915	.PLUG 5 POLE.....	EA	1
52	266	XAFZZ		8270569	72915	.GROMMET.....	EA	1
52	267	XAFZZ		8270570	72915	.NUT RETAINING.....	EA	1
52		XBHZZ		8291490	72915	.WIRE PINK,20 AWG,26/34 STRANDS.....ATP	EA	V
52		XBHZZ		8291490	72915	.WIRE PINK,20 AWG,26/34 STRANDS.....ATQ	EA	V
52		XBHZZ		8291482	72915	.WIRE WHITE,20 AWG.19/32 STRANDS,AVAIL 100 FT LENGTH.....ATP	EA	V
52		XBHZZ		8291482	72915	.WIRE WHITE,20 AWG.19/32 STRANDS,AVAIL 100 FT LENGTH.....ATQ	EA	V
52	268	XBHZZ		8270725	72915	.SCREW.....ATP	EA	4
52	269	XBHZZ		131181	72915	.WASHER,LOCK NO.6.....ATQ	EA	4
52	270	XAFZZ		8288663	72915	.WIRE,LOCK.....	EA	V
52	271	XAFZZ		8138124	72915	.STRAP,WIRE.....	EA	1
52	272	XBHZZ		8202951	72915	.SCREW STRAP MTG,FILLISTER HEAD,NO.8-32 THD SIZE.1/4 IN.LG...ATP	EA	1
52	272	XBHZZ		8202951	72915	.SCREW STRAP MTG,FILLISTER HEAD,NO.8-32 THD SIZE.1/4 IN.LG...ATQ	EA	1
52	273	XBHZZ		8291492	72915	.WIRE LOCK.....ATP	EA	V
52	273	XBHZZ		8291492	72915	.WIRE LOCK.....ATQ	EA	V
52	274	XAFZZ		8270714	72915	.RECEPTACLE.....	EA	1
52	275	XBHZZ		132143	72915	.SCREW RECPTACLE,FILLISTER SLOTTED HEAD.NO.10-32 THD..... SIZE 1 1/2 IN.LG.....ATP	EA	1

(1) ILLUSTRATION		(2)	(3)	(4)	(5)	(6)	(7)	(8)
(a) FIG NO.	(b) ITEM NO.	SMR CODE	FEDERAL STOCK NUMBER	PART NUMBER	FSCM	DESCRIPTION USABLE ON CODE	U/M	QTY INC IN UNIT
52	275	XBHZZ		132143	72915	.SCREW RECEPTACLE, FILLISTER SLOTTED HEAD,NO.10-32 THD SIZE,1 IN.LGATQ	EA	1
52	276	XAFZZ		8113991	72915	.WASHER	EA	3
52	277	XBHZZ		426422	72915	.SCREW FILLISTER SLOTTED HEAD,NO.10-32 THD SIZE,1 3/8 IN.LGATP	EA	1
52	277	XBHZZ		426422	72915	.SCREW FILLISTER SLOTTED HEAD,NO.10-32 THD SIZE,1 3/8 IN.LGATQ	EA	1
52	278	XAFZZ		8291475	72915	.PIN DOWEL	EA	1
52	279	XBHZZ		107761	72915	.PIN,COTTER 1/16 IN.DIA, 5/8 IN.LG	EA	3
52	279	XBHZZ		107761	72915	.PIN,COTTER 1/16 IN.DIA, 5/8 IN.LG	EA	3
52	280	XAFZZ		8270654	72915	.FORK SPRING.....	EA	1
52	281	XAFZZ		8270645	72915	.PIN PIVCT.....	EA	2
52	282	XAFZZ		8270644	72915	.PIN PIVOT.....	EA	1
52	283	XAFZZ		8291476	72915	.NUT LOCK	EA	2
52	284	XAFZZ		8270656	72915	.LEVER FLOATING	EA	1
52	285	XAFZZ		8610-OH	60380	.BEARING	EA	1
52	286	XAFZZ		8270683	72915	.SHAFT SPEED SETTING	EA	1
52	287	XAFZZ		8246873	12915	.SPRING.....	EA	1
52	288	XBHZZ		119981	72915	.PIN,COTTER 1/16 IN.LG,3/8 IN.LG	EA	2
52	288	XBHZZ		119981	72915	.PIN,COTTER 1/16 IN.LG,3/8 IN.LG	EA	2
52	289	XAFZZ		8270619	72915	.PIN SPEEP DROOP LEVER.....	EA	1
52	290	XAFZZ		8270685	72915	.LEVER SPEED CONTROL	EA	1
52	291	XBHZZ		137159	72915	.PIN.COTTER LEVER.3/32 IN.DIA,5/8 IN.LG	EA	1
52	292	XAFZZ		8270580	72915	.BLOCK SHAFT MTG	EA	1
52	293	XAFZZ		8270662	72915	.REFLECTOR HEAT,BIMETAL	EA	1
52	254	XAFZZ		8270663	72915	.SPACER REFLECTOR	EA	1
52	295	XAFZZ		8270664	72915	.WASHER THRUST,INSULATING	EA	1
52	296	XAFZZ		8270628	72915	.WASHER,LOCK BI-METAL STRIP	EA	2
52	297	XBHZZ		131899	72915	.SCREW FILLISTER SLOTTED HEAD,NO.6-32 THD SIZE,1/2 IN. LGATP	EA	2
52	297	XBHZZ		131899	72915	.SCREW FILLISTER SLOTTED HEAD,NO.6-32 THD SIZE,1/2 IN. LGATQ	EA	2
52	298	XAFZZ		8318057	72915	.BRACKET SOLENOID	EA	1
52	299	XAFZZ		8318058	72915	.COVER BRACKET	EA	1
52	300	XBHZZ		132900	72915	.SCREW COVER MTG,ROUND SLOTTED HEAD,NO.10-32 THD SIZE, .. 3/8 IN.LG	EA	4
52	300	XBHZZ		132900	72915	.SCREW COVER MTG,ROUND SLOTTED HEAD,NO.10-32 THD SIZE, .. 3/8 IN.LG	EA	4
52	301	XBHZZ		120217	72915	.WASHER,LOCK COVER MTG.NO.10 SCREW SIZE	EA	15
52	301	XBHZZ		120217	72915	.WASHER,LOCK COVER MTG.NO.10 SCREW SIZE	EA	15
52	302	XAFZZ		8318062	72915	.BLOCK SPRING SUPPORT	EA	1
52	303	XAFZZ		8133767	72915	.KNOB ADJUSTING SCREW	EA	1
52	304	XAFZZ		456342	72915	.PIN ROLL	EA	2

(1) ILLUSTRATION		(2)	(3)	(4)	(5)	(6)	(7)	(8)
(a) FIG NO.	(b) ITEM NO.	SMR CODE	FEDERAL STOCK NUMBER	PART NUMBER	FSCM	DESCRIPTION USABLE ON CODE	U/M	QTY INC IN UNIT
52	305	XAFZZ		8318052	72915	SPRING LOAD.....	EA	1
52	306	XAFZZ		8318063	72915	SHAFT SPRING LOADING.....	EA	1
52	307	XBHZZ		187837	72915	SCREW SHAFT, HEX. HD., NO. 10-32 THD SIZE, 5/8 IN. LG..... ATP	EA	2
52	308	XAFZZ		8318048	72915	BLOCK ASSEMBLY BEARING SUPPORT.....	EA	1
52	309	XAFZZ		8318049	72915	PIN ASSEMBLY BLOCK.....	EA	1
52	310	XBHZZ		225578	72915	SCREW BLOCK MTG, FILLISTER SLOTTED HEAD, 1/4-28 THD SIZE..... ATP 1/2 IN. LG.....	EA	4
52	310	XBHZZ		225578	72915	SCREW BLOCK MTG, FILLISTER SLOTTED HEAD, 1/4-28 THD SIZE..... ATP 1/2 IN. LG.....	EA	4
52	311	XBHZZ		120380	72915	WASHER, LOCK BLOCK MTG, 1/4 IN. SCREW SIZE..... ATP	EA	6
52	311	XBHZZ		120380	72915	WASHER, LOCK BLOCK MTG, 1/4 IN. SCREW SIZE..... ATQ	EA	6
52	312	XAFZZ		8061638	72915	BUSHING OILITE.....		2
52	313	XAFZZ		8318065	72915	LEVER ADJUSTING.....	EA	1
52	314	XAFZZ		8338014	72915	WASHER.....	EA	1
52	315	XAFZZ		8318059	72915	PIN.....	EA	1
52	316	XAFZZ		8318061	72915	SEAL BUSHING.....	EA	1
52	317	XAFZZ		446186	72915	WASHER, FLAT COPPER, 1/4 IN. SCREW SIZE.....	EA	1
52	318	XAFZZ		8318050	72915	O RING.....	EA	1
52	319	XAFZZ		8318060	72915	RING, SEAL.....	EA	1
52	320	XAFZZ		8318064	72915	LEVER SOLENOID.....	EA	1
2	321	XAFZZ		8318067	72915	BUSHING ADJUSTING.....	EA	1
52	322	XAFZZ		8284049	72915	WASHER.....	EA	1
52	323	XBHZZ		147118	72915	SCREW, MACHINE SOCKET HEAD, NO. 10-32 THD SIZE. 3/4 IN. LG..... ATP	EA	1
52	323	XBHZZ		147118	72915	SCREW, MACHINE SOCKET HEAD, NO. 10-32 THD SIZE. 3/4 IN. LG..... ATP	EA	1
52	324	XAFZZ		220342	72915	SCREW, DRIVE NO. 0, 1/8 IN. LG..... ATP	EA	1
52	325	XAFZZ		8292574	72915	SOLENOID FUEL STOP.....	EA	2
52	326	XAFZZ		8318051	72915	SCREW SOLENOID MTG.....	EA	8
52	327	XAFZZ		8338014	72915	SCREW ADJUSTING.....	EA	2
52	328	XBHZZ		120375	72915	NUT, LOCK ADJUSTING SCREW, 1/4-20 THD SIZE..... ATP	EA	2
52	328	XBHZZ		120375	72915	NUT, LOCK ADJUSTING SCREW, 1/4-20 THD SIZE..... ATQ	EA	2
52	329	XAFZZ		8236494	72915	BLOCK TERMINAL.....	EA	1
52	330	XAFZZ		420439	72915	FASTENER.....	EA	3
52	331	XAFZZ		404403	72915	FASTENER.....	EA	2
52		XAFZZ		8270746	72915	WASHER.....	EA	2
52	332	XAFZZ		8013786	72915	CLAMP WIRE.....	EA	1
52	333	XAFZZ		8017559	72915	CUP OIL FILLER.....	EA	1
52		XAFZZ		8300937	72915	BLOCK TERMINAL, 3 POLE.....	EA	1
52		XBHZZ		115543	72915	WASHER BLOCK MTG, NO. 6, INTERNAL TOOTH..... ATP	EA	2
52		XBHZZ		115543	72915	WASHER BLOCK MTG, NO. 6, INTERNAL TOOTH..... ATQ	EA	2

(1) ILLUSTRATION		(2)	(3)	(4)	(5)	(6)	(7)	(8)
(a) FIG NO.	(b) ITEM NO.	SMR CODE	FEDERAL STOCK NUMBER	PART NUMBER	FSCM	DESCRIPTION USABLE ON CODE	U/M	QTY INC IN UNIT
52		XBHZZ		132697	72915	SCREW,MACHINE BLOCK MTG,NO.6-32 THD SIZE.3/8 IN LG,R HD,..... SLOTTED.....ATP	EA	2
52		XBHZZ		132697	72915	SCREW,MACHINE BLOCK MTG,NO.6-32 THD SIZE.3/8 IN LG,R HD,..... SLOTTED.....ATQ	EA	2
52	334	XAFZZ		8270578	72915	COVER GOVERNOR	A	1
52	335	XAFZZ		8270572	72915	GASKET COVER	A	1
52		XBHZZ		190741	72915	SCREW,MACHINE COVER MTG,1/4-28 THD SIZE,1 IN.LG.FILLISTER... HD	EA	6
52		XBHZZ		190741	72915	SCREW,MACHINE COVER MTG,1/4-28 THD SIZE,1 IN.LG.FILLISTER... HD	EA	6
52	336	XAFZZ		8323435	72915	COLUMN GOVERNOR	EA	1
52	337	XAFZZ		8288653	72915	DECAL OIL LEVEL	EA	2
52	338	XBHZZ		8134268	72915	NAMEPLATE	EA	1
52	339	XBHZZ		432267	72915	SCREW NAMEPLATE MTG,RD.HD.,CROSS RECESS,NO.5-40 THD..... SIZE 1/4 IN.LG.....ATP	EA	4
52	339	XBHZZ		432267	72915	SCREW NAMEPLATE MTG,RD.HD.,CROSS RECESS,NO.5-40 THD..... SIZE 1/4 IN.LG.....ATP	EA	4
52	340	XBHZZ		8134268	72915	NAMEPLATE	EA	1
52	341	XBHZZ		8292521	72915	PLUG.PIPE	EA	1
52	342	XAFZZ		145368	72915	SCREW,DRIVE	EA	4
52	343	XAFZZ		8270582	72915	COVER END	EA	1
52	344	XAFZZ		8270573	72915	GASKET COVER MTG.....	EA	1
52		XAFZZ		9415958	72915	SCREW END COVER	EA	4
52	345	XAFZZ		9406768	72915	SCREW END COVER	EA	6
52		XAFZZ		8307374	72915	PLUG BARREL	EA	1

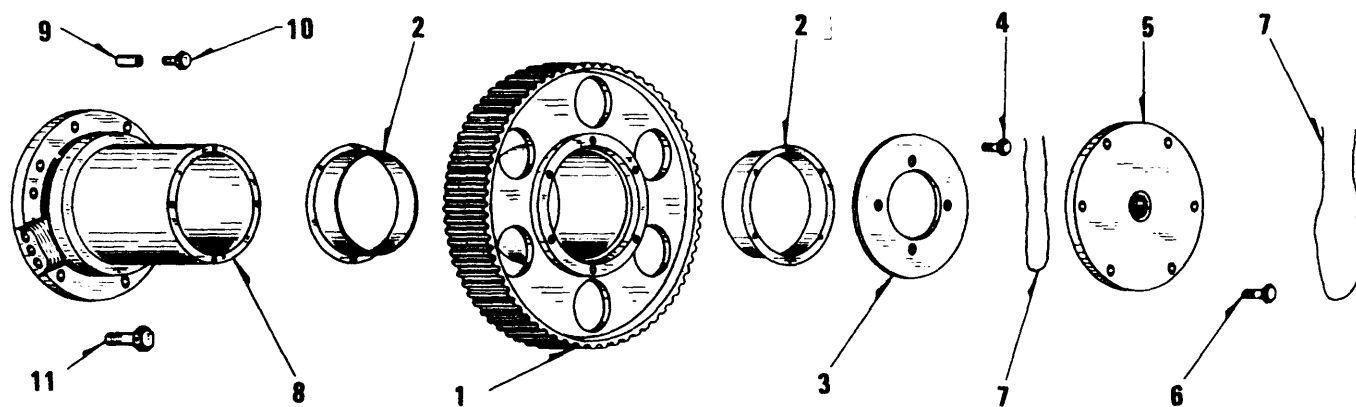

TS 6115-456-34P/53

Figure 53. Governor Drive Gear and Stubshaft

(1) ILLUSTRATION		(2)	(3)	(4)	(5)	(6)	(7)	(8)
(a) FIG NO.	(b) ITEM NO.	SMR CODE	FEDERAL STOCK NUMBER	PART NUMBER	FSCM	DESCRIPTION USABLE ON CODE	U/M	QTY INC IN UNIT
53	1	PAFZZ	3020-00-274-6426	8041930	24617	GEAR ASSEMBLY GOVERNOR DRIVEATP	EA	1
53	1	PAFZZ	3020-00-274-6426	8041930	24617	GEAR ASSEMBLY GOVERNOR DRIVEATQ	EA	1
53	2	PAFZZ	3120-00-363-5845	8039671	24617	BUSHING GEAR.....ATP	EA	2
53	2	PAFZZ	3120-00-363-5845	8039671	24617	BUSHING GEAR.....ATQ	EA	2
53	3	XBFZZ	2990-00-366-3284	8028188	72915	FLAT RETAINING,GEARATP	EA	1
53	3	XBFZZ	2990-00-366-3284	8028188	72915	FLAT RETAINING,GEARATQ	EA	1
53	4	XBFZZ		802314	72915	BOLT RETAINER PLATE,HEX.HD.,3/8-24 THD SIZE,7/8 IN.LGATP	EA	4
53	4	XBFZZ		802314	72915	BOLT RETAINER PLATE,HEX.HD.,3/8-24 THD SIZE,7/8 IN.LGATQ	EA	4
53	5	XBFZZ	2815-00-366-3199	8028480	72915	FLANGE DRIVEATP	EA	1
53	5	XBFZZ	2815-00-366-3199	8028480	72915	FLANGE DRIVEATQ	EA	1
53	6	XBFZZ		8028312	72915	BOLT DRIVE FLANGE,HEX.HD.,3/8-24 THD SIZE,1 IN.LGATP	EA	6
53	6	XBFZZ		8028312	72915	BOLT DRIVE FLANGE,HEX.HD.,3/8-24 THD SIZE,1 IN.LGATQ	EA	6
53	7	PAFZZ	9505-00-883-0463	8116738	24617	WIRE,LOCK DRIVE FLANGE BOLTS,3./64 IN.DIAATP	EA	V
53	7	PAFZZ	9505-00-883-0463	8116738	24617	WIRE,LOCK DRIVE FLANGE BOLTS,3./64 IN.DIAATQ	EA	V
53	8	PAFZZ	2815-00-337-1810	8084468	24617	STUBSHAFT GOVERNOR DRIVEATP	EA	1
53	8	PAFZZ	2815-00-337-1810	8084468	24617	STUBSHAFT GOVERNOR DRIVEATQ	EA	1
53	9	XBFZZ	5215-00-366-3259	8070243	72915	DOWEL STUBSHAFT TO CRANKSHAFTATP	EA	2
53	9	XBFZZ	5215-00-366-3259	8070243	72915	DOWEL STUBSHAFT TO CRANKSHAFTATQ	EA	2
53		XBFZZ		8115096	24617	DOWEL STUBSHAFT TO CRANKCASE,.005 O.S.ATP	EA	2
53		XBFZZ		8115096	24617	DOWEL STUBSHAFT TO CRANKCASE,.005 O.S.ATQ	EA	2
53		XBFZZ		8115098	24617	DOWEL STUBSHAFT TO CRANKCASE,.005 O.S.ATP	EA	2
53		XBFZZ		8115097	24617	DOWEL STUBSHAFT TO CRANKCASE,.005 O.S.ATQ	EA	2
53	10	XBFZZ		8060180	72915	BOLT DOWEL,HEX.HD., 1/4-24 THD SIZE.3/8 IN.LGATP	EA	2
53	10	XBFZZ		8060180	72915	BOLT DOWEL,HEX.HD., 1/4-24 THD SIZE.3/8 IN.LGATQ	EA	2
53	11	XBFZZ		8028291	72915	BOLT STUBSHAFT TO CRANKCASE,HEX.HD., 1/2-20 THD SIZE,1 1/8 .. IN.LGATP	EA	5
53	11	XBFZZ		8028291	72915	BOLT STUBSHAFT TO CRANKCASE,HEX.HD., 1/2-20 THD SIZE,1 1/8 .. IN.LGATQ	EA	5

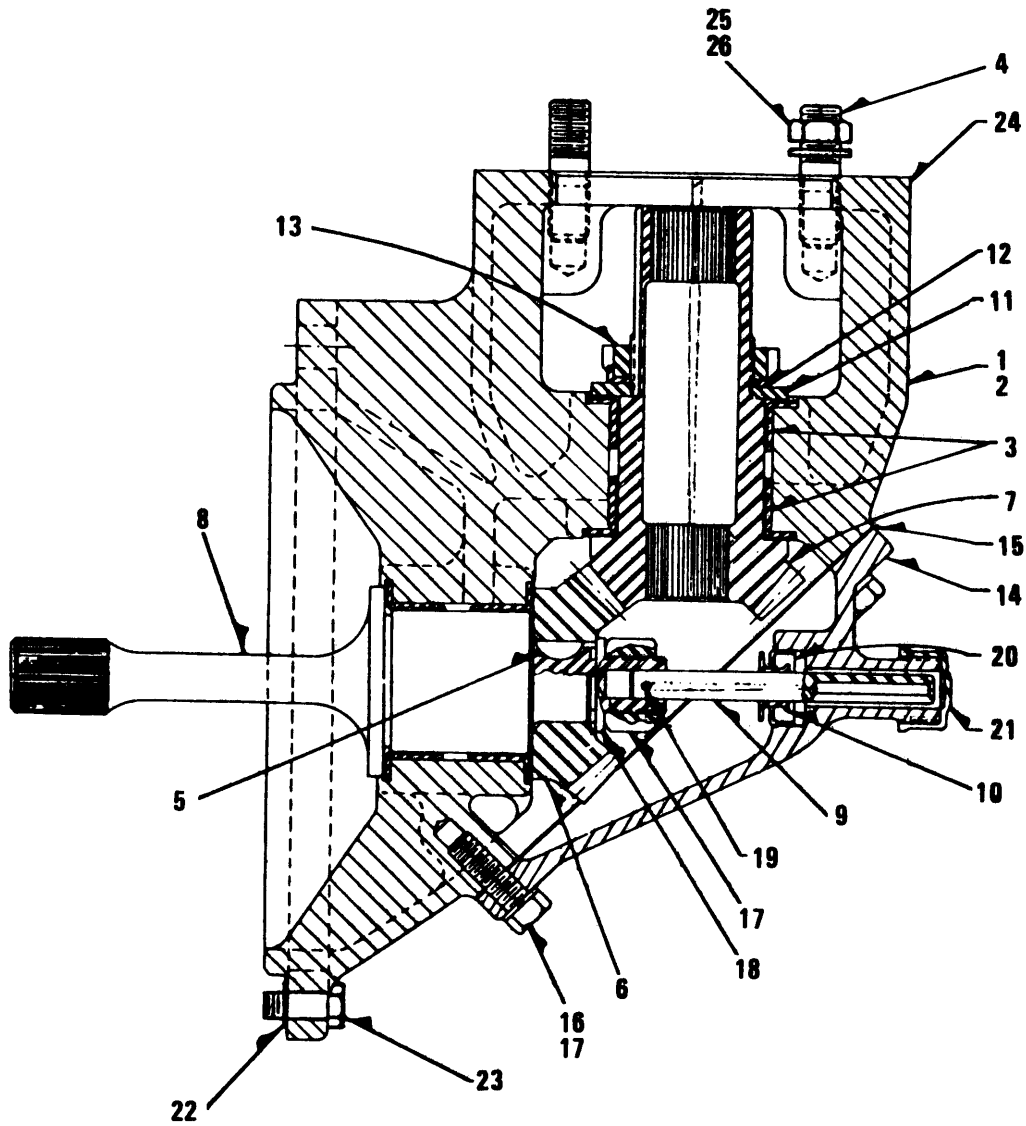

TS 6115-456-34P/54

Figure 54. Governor Drive
182

(1) ILLUSTRATION		(2)	(3)	(4)	(5)	(6)	(7)	(8)
(a) FIG NO.	(b) ITEM NO.	SMR CODE	FEDERAL STOCK NUMBER	PART NUMBER	FSCM	DESCRIPTION USABLE ON CODE	U/M	QTY INC IN UNIT
53	1	PAFZZ	3020-00-274-6426	8041930	24617	GEAR ASSEMBLY GOVERNOR DRIVEATP	EA	1
53	1	PAFZZ	3020-00-274-6426	8041930	24617	GEAR ASSEMBLY GOVERNOR DRIVEATQ	EA	1
53	2	PAFZZ	3120-00-363-5845	8039671	24617	BUSHING GEAR.....ATP	EA	2
53	2	PAFZZ	3120-00-363-5845	8039671	24617	BUSHING GEAR.....ATQ	EA	2
53	3	XBFZZ	2990-00-366-3284	8028188	72915	FLAT RETAINING,GEARATP	EA	1
53	3	XBFZZ	2990-00-366-3284	8028188	72915	FLAT RETAINING,GEARATQ	EA	1
53	4	XBFZZ		802314	72915	BOLT RETAINER PLATE,HEX.HD.,3/8-24 THD SIZE,7/8 IN.LGATP	EA	4
53	4	XBFZZ		802314	72915	BOLT RETAINER PLATE,HEX.HD.,3/8-24 THD SIZE,7/8 IN.LGATQ	EA	4
53	5	XBFZZ	2815-00-366-3199	8028480	72915	FLANGE DRIVEATP	EA	1
53	5	XBFZZ	2815-00-366-3199	8028480	72915	FLANGE DRIVEATQ	EA	1
53	6	XBFZZ		8028312	72915	BOLT DRIVE FLANGE,HEX.HD.,3/8-24 THD SIZE,1 IN.LGATP	EA	6
53	6	XBFZZ		8028312	72915	BOLT DRIVE FLANGE,HEX.HD.,3/8-24 THD SIZE,1 IN.LGATQ	EA	6
53	7	PAFZZ	9505-00-883-0463	8116738	24617	WIRE,LOCK DRIVE FLANGE BOLTS,3./64 IN.DIAATP	EA	V
53	7	PAFZZ	9505-00-883-0463	8116738	24617	WIRE,LOCK DRIVE FLANGE BOLTS,3./64 IN.DIAATQ	EA	V
53	8	PAFZZ	2815-00-337-1810	8084468	24617	STUBSHAFT GOVERNOR DRIVEATP	EA	1
53	8	PAFZZ	2815-00-337-1810	8084468	24617	STUBSHAFT GOVERNOR DRIVEATQ	EA	1
53	9	XBFZZ	5215-00-366-3259	8070243	72915	DOWEL STUBSHAFT TO CRANKSHAFTATP	EA	2
53	9	XBFZZ	5215-00-366-3259	8070243	72915	DOWEL STUBSHAFT TO CRANKSHAFTATQ	EA	2
53		XBFZZ		8115096	24617	DOWEL STUBSHAFT TO CRANKCASE,.005 O.S.ATP	EA	2
53		XBFZZ		8115096	24617	DOWEL STUBSHAFT TO CRANKCASE,.005 O.S.ATQ	EA	2
53		XBFZZ		8115098	24617	DOWEL STUBSHAFT TO CRANKCASE,.005 O.S.ATP	EA	2
53		XBFZZ		8115097	24617	DOWEL STUBSHAFT TO CRANKCASE,.005 O.S.ATQ	EA	2
53	10	XBFZZ		8060180	72915	BOLT DOWEL,HEX.HD., 1/4-24 THD SIZE.3/8 IN.LGATP	EA	2
53	10	XBFZZ		8060180	72915	BOLT DOWEL,HEX.HD., 1/4-24 THD SIZE.3/8 IN.LGATQ	EA	2
53	11	XBFZZ		8028291	72915	BOLT STUBSHAFT TO CRANKCASE,HEX.HD., 1/2-20 THD SIZE,1 1/8 .. IN.LGATP	EA	5
53	11	XBFZZ		8028291	72915	BOLT STUBSHAFT TO CRANKCASE,HEX.HD., 1/2-20 THD SIZE,1 1/8 .. IN.LGATQ	EA	5

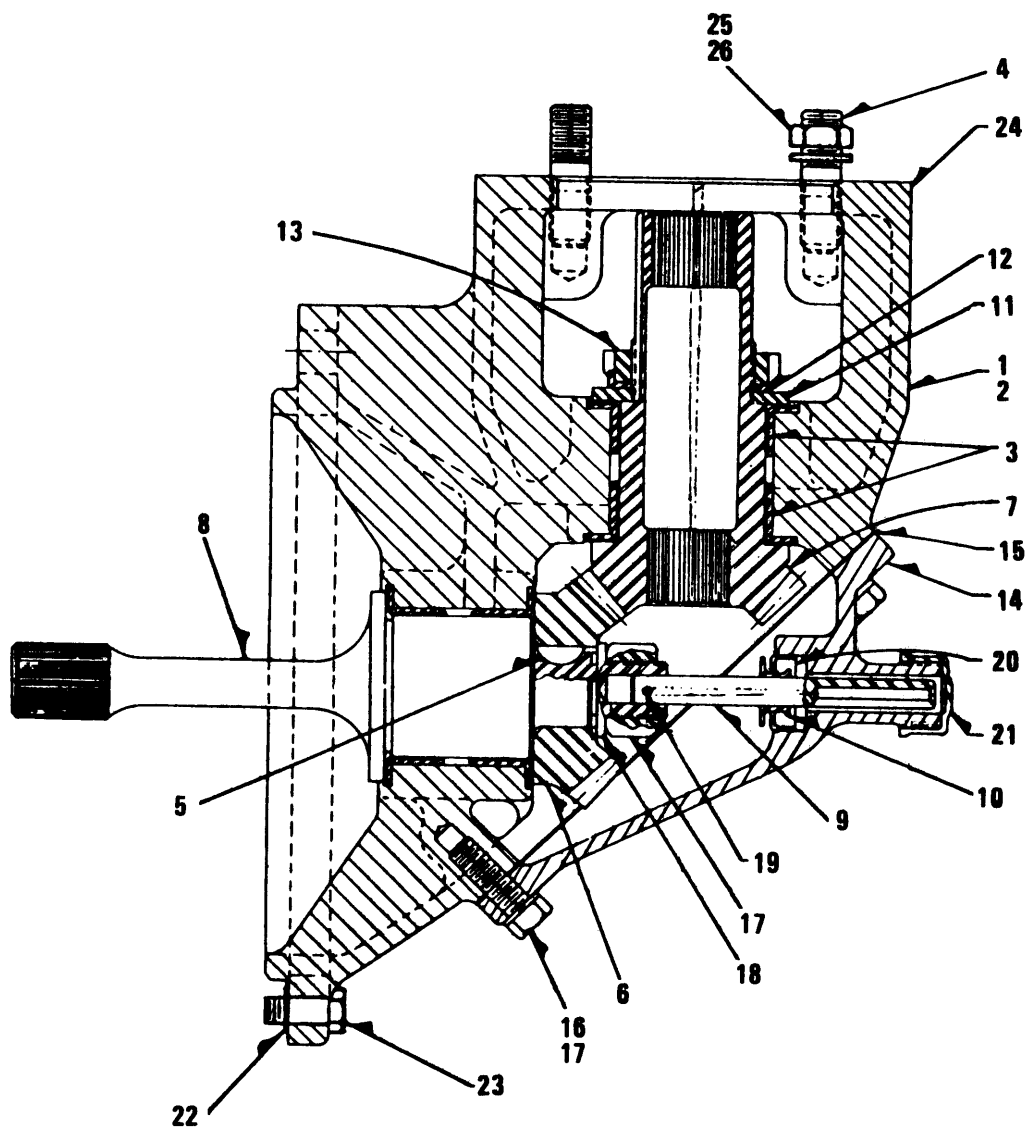

TS 6115-456-34P/54

Figure 54. Governor Drive

(1) ILLUSTRATION		(2)	(3)	(4)	(5)	(6)	(7)	(8)
(a) FIG NO.	(b) ITEM NO.	SMR CODE	FEDERAL STOCK NUMBER	PART NUMBER	FSCM	DESCRIPTION USABLE ON CODE	U/M	QTY INC IN UNIT
54	1	XBFZZ		8219659	72915	DRIVE ASSEMBLY GOVERNOR.....ATP	EA	1
54	1	XBFZZ		8219659	72915	DRIVE ASSEMBLY GOVERNOR.....ATQ	EA	1
54	2	XAFZZ		8176657	72915	.HOUSING ASSEMBLY GOVERNOR DRIVE	EA	1
54	3	PAHZZ	3120-00-363-5846	8039674	24617	..BUSHING GOVERNOR DRIVE	EA	4
54	3	PAHZZ	3120-00-363-5846	8039674	24617	..BUSHING GOVERNOR DRIVE	EA	4
54	4	XBHZZ		8028951	72915	..STUD HOUSING TO GOVERNOR, 1/2-13 THD SIZE, 1 7/8 IN. LG.....	EA	4
54	4	XBHZZ		8028951	72915	..STUD HOUSING TO GOVERNOR, 1/2-13 THD SIZE, 1 7/8 IN. LG.....	EA	4
54	5	PAHZZ	5315-00-616-5525	MS35756-9	96906	.KEY, WOODRUFF GEAR, NO. 6.....	EA	1
54	5	PAHZZ	5315-00-616-5525	MS35756-9	96906	.KEY, WOODRUFF GEAR, NO. 6.....	EA	1
54	6	PAHZZ	3020-00-239-5626	8028238	24617	.GEAR GOVERNOR DRIVE, 24 TEETH	EA	1
54	6	PAHZZ	3020-00-239-5626	8028238	24617	.GEAR GOVERNOR DRIVE, 24 TEETH	EA	1
54	7	PAHZZ	3040-00-511-1752	8028499	24617	.GEAR GOVERNOR DRIVEN, 22 TEETH.....	EA	1
54	7	PAHZZ	3040-00-511-1752	8028499	24617	.GEAR GOVERNOR DRIVEN, 22 TEETH.....	EA	1
54	8	PAHZZ	2910-00-101-4897	8196728	72915	.SHAFT GOVERNOR DRIVE GEAR.....	EA	1
54	8	PAHZZ	2910-00-101-4897	8196728	72915	.SHAFT GOVERNOR DRIVE GEAR.....	EA	1
54	9	PAHZZ	2815-00-097-8194	8196727	72915	.SHAFT ASSEMBLY TACHOMETER DRIVE	EA	1
54	9	PAHZZ	2815-00-097-8194	8196727	72915	.SHAFT ASSEMBLY TACHOMETER DRIVE	EA	1
54	10	XAHZZ		8196725	72915	.SLINGER OIL.....	EA	1
54	11	XBHZZ		8028365	72915	.SPACER GOVERNOR DRIVEN GEAR	EA	1
54	12	XBHZZ		127688	72915	.WASHER BEARING LOCK.....	EA	1
54	13	XBHZZ		127711	72915	.NUT BEARING LOCK.....	EA	1
54	14	XBHZZ		8028618	72915	.COVER HOUSING.....	EA	1
54	15	XAHZZ		8028209	72915	.GASKET COVER (COMPONENT OF GASKET KIT STOCK NO. 2815-00-890-2293).....	EA	1
54	16	XBHZZ		179839	72915	.BOLT COVER TO HOUSING, HEX. HD. , 3/8-16 THD SIZE, 1 IN. LG.....	EA	7
54	16	XBHZZ		179839	72915	.BOLT COVER TO HOUSING, HEX. HD. , 3/8-16 THD SIZE, 1 IN. LG.....	EA	7
54	17	XBFZZ	5310-00-261-7340	MS35338-8	96906	.WASHER, LOCK COVER TO HOUSING, 3/8 IN. SCREW SIZE	EA	7
54	17	XBFZZ	5310-00-261-7340	MS35338-8	96906	.WASHER, LOCK COVER TO HOUSING, 3/8 IN. SCREW SIZE	EA	7
54	18	XBHZZ		8028733	72915	.WASHER DRIVE SHAFT	EA	1
54		PAHZZ	5310-00-366-3239	8059714	72915	.NUT, CASTELLATED DRIVE GEAR LOCK, 3/4-16 THD SIZE	EA	1
54		PAHZZ	5310-00-366-3239	8059714	72915	.NUT, CASTELLATED DRIVE GEAR LOCK, 3/4-16 THD SIZE	EA	1
54	19	XBHZZ		455277	72915	.PIN, ROLL TACHOMETER SHAFT, 1 1/8 IN., DIA, 1 1/8 IN. LG.....	EA	1
54	20	XBHZZ		819726	72915	.BAFFLE OIL SLINGER.....	EA	1
54	21	XBHZZ		849330	72915	.CAP TACHOMETER DRIVE OUTLET.....	EA	1
54	22	XBHZZ		8028229	72915	GASKET GOVERNOR DRIVE MTG (COMPONENT OF GASKET KIT STOCK NO. 2815-00-890-2293).....	EA	1
54	22	XBHZZ		8028229	72915	GASKET GOVERNOR DRIVE MTG (COMPONENT OF GASKET KIT STOCK NO. 2815-00-890-2293).....	EA	1
54	23	5305-00	206-6235	181433	72915	BOLT GOVERNOR DRIVE MTG, HD., 1/2-20 THD SIZE 1 3/4 IN. LG,.....	EA	6

(1) ILLUSTRATION		(2)	(3)	(4)	(5)	(6)	(7)	(8)
(a) FIG NO.	(b) ITEM NO.	SMR CODE	FEDERAL STOCK NUMBER	PART NUMBER	FSCM	DESCRIPTION <i>USABLE ON CODE</i>	U/M	QTY INC IN UNIT
54	23	5305-00	206-6235	181433	72915	BOLT GOVERNOR DRIVE MTG, HD., 1/2-20 THD SIZE 1 3/4 IN. LG,.....ATQ	EA	6
54	24	XAFZZ		8028239	72915	GASKET GOVERNOR TO GOVERNOR DRIVE (COMPONENT OF GASKET KIT STOCK NO. 2815-00-890-2293).....ATP	EA	1
54	24	XAFZZ		8028239	72915	GASKET GOVERNOR TO GOVERNOR DRIVE (COMPONENT OF GASKET KIT STOCK NO. 2815-00-890-2293).....ATQ	EA	1
54	25	XBFZZ		103028	72915	NUT GOVERNOR MTG. 1/2-20 THD SIZEATP	EA	4
54	25	XBFZZ		103028	72915	NUT GOVERNOR MTG. 1/2-20 THD SIZEATQ	EA	4
54	26	XBFZZ		103323	72915	WASHER, LOCK GOVERNOR MTG, 1/2 IN. SCREW SIZE.....ATP	EA	4
54	26	XBFZZ		103323	72915	WASHER, LOCK GOVERNOR MTG, 1/2 IN. SCREW SIZE.....ATP	EA	4

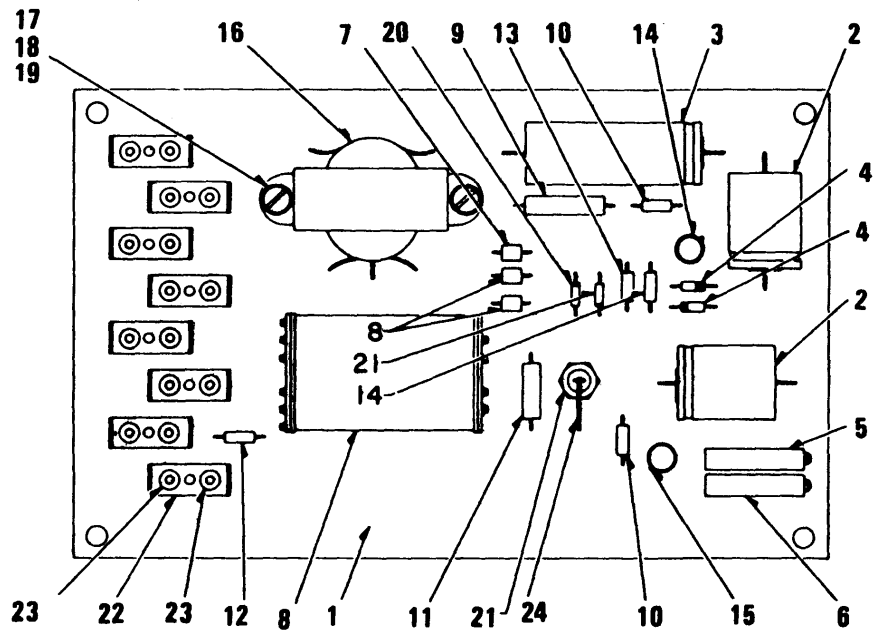

TS 6115-456-34P/56

Figure 55. Governor Transducer Compensator Board

(1) ILLUSTRATION		(2)	(3)	(4)	(5)	(6)	(7)	(8)
(a) FIG NO.	(b) ITEM NO.	SMR CODE	FEDERAL STOCK NUMBER	PART NUMBER	FSCM	DESCRIPTION USABLE ON CODE	U/M	QTY INC IN UNIT
55		PAFZZ	6110-00-110-3864	8369735	72915	COMPENSATOR GOVERNOR TRANSDUCER ATP	EA	1
55		PAFZZ	6110-00-110-3864	8369735	72915	COMPENSATOR GOVERNOR TRANSDUCER ATQ	EA	1
55	1	XBHZZ		8369734	75915	. BOARD ASSEMBLY PRINTED CIRCUIT ATP	EA	1
55	1	XBHZZ		8369734	72915	. BOARD ASSEMBLY PRINTED CIRCUIT ATQ	EA	1
55	2	PAHZZ	5910-00-119-1008	8370293	72915	. CAPACITOR C2 C3 MFG 250 WVDC 50 ATP	EA	2
55	2	PAHZZ	5910-00-119-1008	8370293	72915	. CAPACITOR C2 C3 MFG 250 WVDC 50 ATQ	EA	2
55	3	PAHZZ	5910-00-114-1144	8370295	72915	. CAPACITOR C1, MFD 500, WVDC 50 ATP	EA	1
55	3	PAHZZ	5910-00-114-1144	8370295	72915	. CAPACITOR C1, MFD 500, WVDC 50 ATQ	EA	1
55	4	PAHZZ	5961-00-113-8140	8370291	72915	. DIODE D4, D5, REV 65 TO 150 DEG C ATP	EA	2
55	4	PAHZZ	5961-00-113-8140	8370291	72915	. DIODE D4, D5, REV 65 TO 150 DEG C ATQ	EA	2
55	5	PAHZZ	5905-00-115-4679	8370289	72915	. POTENTIOMETER P1 ATP	EA	1
55	5	PAHZZ	5905-00-115-4679	8370289	72915	. POTENTIOMETER P1 ATQ	EA	1
55	6	PAHZZ	5905-00-115-4680	8370290	72915	. POTENTIOMETER P2 ATP	EA	1
55	6	PAHZZ	5905-00-115-4680	8370290	72915	. POTENTIOMETER P2 ATQ	EA	1
55	7	PAHZZ	5961-00-113-8141	8317374	72915	. RECTIFIER D1, D2 TYP IN20629 ATP	EA	3
55	7	PAHZZ	5961-00-113-8141	8317374	72915	. RECTIFIER D1, D2 TYP IN20629 ATQ	EA	3
55	8	PAHZZ	5945-00-114-1145	8370296	72915	. RELAY CR4T ATP	EA	1
55	8	PAHZZ	5945-00-114-1145	8370296	72915	. RELAY CR4T ATQ	EA	1
55	9	PAHZZ	5905-00-115-4681	8370284	72915	. RESISTOR R1, 5 WATT, 180 OHMS ATP	EA	1
55	9	PAHZZ	5905-00-115-4681	8370284	72915	. RESISTOR R1, 5 WATT, 180 OHMS ATQ	EA	1
55	10	PAHZZ	5905-00-115-4682	8370283	72915	. RESISTOR R2, R3, 1/2 WATT, 3900 OHMS ATP	EA	2
55	10	PAHZZ	5905-00-115-4682	8370283	72915	. RESISTOR R2, R3, 1/2 WATT, 3900 OHMS ATQ	EA	2
55	11	PAHZZ	5905-00-115-4683	8350836	72915	. RESISTOR R4, 2 WATT, 0.24 OHMS ATP	EA	1
55	11	PAHZZ	5905-00-115-4683	8350836	71915	. RESISTOR R4, 2 WATT, 0.24 OHMS ATQ	EA	1
55	12	PAHZZ	5905-00-115-4684	8370285	72915	. RESISTOR R5, 1/2 WATT, 1200 OHMS ATP	EA	1
55	12	PAHZZ	5905-00-115-4684	8370285	72915	. RESISTOR R5, 1/2 WATT, 1200 OHMS ATQ	EA	1
55	13	PAHZZ	5905-00-115-4685	8370286	72915	. RESISTOR R6, R7, 1/2 WATT, 10 OHMS ATP	EA	2
55	13	PAHZZ	5905-00-115-4685	8370286	72915	. RESISTOR R6, R7, 1/2 WATT, 10 OHMS ATQ	EA	2
55	14	XBHZZ	5961-00-840-3561	8370287	72915	. TRANSISTOR T1, TYPE 2N696 ATP	EA	1
55	14	XBHZZ	5961-00-840-3561	8370287	72915	. TRANSISTOR T1, TYPE 2N696 ATQ	EA	1
5	15	XBHZZ	5961-00-081-8365	8370288	72915	. TRANSISTOR T2, TYPE 2N1131 ATP	EA	1
55	15	XBHZZ	5961-00-081-8365	8370288	72915	. TRANSISTOR T2, TYPE 2N1131 ATQ	EA	1
55	16	PAHZZ	5950-00-114-1146	8370294	72915	. TRANSFORMER LOW VOLTAGE RECTIFIER ATP	EA	1
55	16	PAHZZ	5950-00-114-1146	8370294	72915	. TRANSFORMER LOW VOLTAGE RECTIFIER ATQ	EA	1
55	17	XBHZZ		132674	72915	. SCREW, MACHINE TRANSFORMER, RD, HD., NO. 8-32 THD SIZE 5/8 IN. LG ATP	EA	2
55	17	XBHZZ		132674	72915	. SCREW, MACHINE TRANSFORMER, RD, HD., NO. 8-32 THD SIZE 5/8 IN. LG ATQ	EA	2
55	18	XBHZZ		131015	72915	. WASHER, FLAT TRANSFORMER MTG, NO. 8 SCREW SIZE ATP	EA	4
55	18	XBHZZ		131015	72915	. WASHER, FLAT TRANSFORMER MTG, NO. 8 SCREW SIZE ATQ	EA	4
55	19	XBHZZ		8035120	72915	. NUT, LOCK TRANSFORMER MTG, NO. 8-32 THD SIZE ATP	EA	2

(1) ILLUSTRATION		(2)	(3)	(4)	(5)	(6)	(7)	(8)
(a) FIG NO.	(b) ITEM NO.	SMR CODE	FEDERAL STOCK NUMBER	PART NUMBER	FSCM	DESCRIPTION USABLE ON CODE	U/M	QTY INC IN UNIT
55	19	XBHZZ		8035120	72915	NUT ,LOCK TRANSFORMER MTG, NO.8-32 THD SIZEATQ	EA	2
55	20	PAHZZ	5961-00-113-8142	8370292	72915	.ZENER DIODE Z2,Z3 REV,CUR @25 C TYPE IN3523.....ATP	EA	2
55	20	PAHZZ	5961-00-113-8142	8370292	72915	.ZENER DIODE Z2,Z3 REV,CUR @25 C TYPE IN3523.....ATQ	EA	2
55	21	PAHZZ	5961-00-113-8143	8346400	72915	.ZENER SILICON Z1-10 WATT NEG.BASE-25V @100 M.A.....ATP	EA	1
55	21	PAHZZ	5961-00-113-8143	8346400	72915	.ZENER SILICON Z1-10 WATT NEG.BASE-25V @100 M.A.....ATQ	EA	1
55	22	XBHZZ		8339558	72915	.TAB DOUBLE MALE FASTON CONNECTOR.....	EA	8
55	23	XBHZZ		188555	72915	.EYELET TAB MTG, 1/4 BY 5/32.....	EA	16
55	24	XBHZZ		8283149	72915	.WIRE NO.20 AWG PLASTIC COVERED.....	EA	V
55		XBHZZ		8035122	72915	.NUT,LOCK SILICON ZENER MTG, 10-32 THD SIZE.....ATP	EA	1
55		XBHZZ		8035122	72915	.NUT,LOCK SILICON ZENER MTG, 10-32 THD SIZE.....ATQ	EA	1
55		XBHZZ		120391	72915	.WASHER,FLAT SILICON ZENER MTG,NO.10 SCREW SIZEATP	EA	1
55		XBHZZ		120391	72915	.WASHER,FLAT SILICON ZENER MTG,NO.10 SCREW SIZEATQ	EA	1
55		XBHZZ		8270436	72915	.BRACKET PANEL MTG.....	EA	1
55		XBHZZ		132098	72915	.SCREW PANEL MTG,RD.HD.,NO.10-32 THD SIZE, 1/2 IN.LG.....ATP	EA	4
55		XBHZZ		132098	72915	.SCREW PANEL MTG,RD.HD.,NO.10-32 THD SIZE, 1/2 IN.LG.....ATQ	EA	4
55		XBHZZ		120391	72915	.WASHER,FLAT PANEL MTG,NO.10 SCREW SIZE.....ATP	EA	4
55		XBHZZ		120391	72915	.WASHER,FLAT PANEL MTG,NO.10 SCREW SIZE.....ATQ	EA	4
55		XBHZZ		8212900	72915	.INSERT, METAL.....	EA	4
55		XBHZZ		120216	72915	.SCREW BRACKET MTG,FILLISTER HD.,NO.10-32 THD SIZE, 1/2 IN.LG.....ATP	EA	6
55		XBHZZ		120216	72915	.SCREW BRACKET MTG,FILLISTER HD.,NO.10-32 THD SIZE, 1/2 IN.LG.....ATQ	EA	6
55		XBHZZ		121801	72915	.WASHER,LOCK BRACKET MTG, INTERNAL TOOTH,NO.10 SCREW SIZE.....ATP	EA	6
55		XBHZZ		121801	72915	.WASHER,LOCK BRACKET MTG, INTERNAL TOOTH,NO.10 SCREW SIZE.....ATQ	EA	6
55		PAFZZ	6115-00-110-3868	8284015	72915	COMPUTER,LOAD LOAD MTG IN UNIT CONTROL PANELATP	EA	10
55		PAFZZ	6115-00-110-3868	8284015	72915	COMPUTER,LOAD LOAD MTG IN UNIT CONTROL PANELATQ	EA	10
55		XAFZZ		8247156	72915	SPAGHETTI CLEAR,3 FT LG.....ATP	EA	V
55		XAFZZ		8247156	72915	SPAGHETTI CLEAR,3 FT LG.....ATQ	EA	V
55		XAFZZ		8270726	72915	SPAGHETTI NO.8,CLEAR,3 FT LG.....ATP	EA	V
55		XAFZZ		8270726	72915	SPAGHETTI NO.8,CLEAR,3 FT LG.....ATQ	EA	V
55		XBHZZ		8298859	72915	WIRE PINK,20AWG,19/32 STRANDS,AVAIL.100 FT LG.....ATP	EA	V
55		XBHZZ		8298859	72915	WIRE PINK,20AWG,19/32 STRANDS,AVAIL.100 FT LG.....ATQ	EA	V
55		XBHZZ		8298855	72915	WIRE PURPLE,20AWG,19/32 STRANDS,AVAIL.100 FT LENGTH.....ATP	EA	V
55		XBHZZ		8298855	72915	WIRE PURPLE,20AWG,19/32 STRANDS,AVAIL.100 FT LENGTH.....ATQ	EA	V
55		XBHZZ		8298852	72915	WIRE ORANGE,20AWG,19/32 STRANDS,AVAIL.100 FT LENGTH...ATP	EA	V
55		XBHZZ		8298852	72915	WIRE ORANGE,20AWG,19/32 STRANDS,AVAIL.100 FT LENGTH...ATQ	EA	V
55		XBHZZ		8291482	72915	WIRE WHITE,20AWG,19/32 STRANDS,AVAIL.100 FT LENGTH.....ATP	EA	V
55		XBHZZ		8291482	72915	WIRE WHITE,20AWG,19/32 STRANDS,AVAIL.100 FT LENGTH.....ATQ	EA	V
55		XBHZZ		8298857	72915	WIRE GREEN,20AWG,19/32 STRANDS,AVAIL.100 FT LENGTH.....ATP	EA	V
55		XBHZZ		8298857	72915	WIRE GREEN,20AWG,19/32 STRANDS,AVAIL.100 FT LENGTH.....ATQ	EA	V

(1) ILLUSTRATION		(2)	(3)	(4)	(5)	(6)	(7)	(8)
(a) FIG NO.	(b) ITEM NO.	SMR CODE	FEDERAL STOCK NUMBER	PART NUMBER	FSCM	DESCRIPTION USABLE ON CODE	U/M	QTY INC IN UNIT
55		PAFZZ	6110-00-110-3864	8369735	72915	COMPENSATOR GOVERNOR TRANSDUCER ATP	EA	1
55		PAFZZ	6110-00-110-3864	8369735	72915	COMPENSATOR GOVERNOR TRANSDUCER ATQ	EA	1
55	1	XBHZZ		8369734	75915	. BOARD ASSEMBLY PRINTED CIRCUIT ATP	EA	1
55	1	XBHZZ		8369734	72915	. BOARD ASSEMBLY PRINTED CIRCUIT ATQ	EA	1
55	2	PAHZZ	5910-00-119-1008	8370293	72915	. CAPACITOR C2 C3 MFG 250 WVDC 50 ATP	EA	2
55	2	PAHZZ	5910-00-119-1008	8370293	72915	. CAPACITOR C2 C3 MFG 250 WVDC 50 ATQ	EA	2
55	3	PAHZZ	5910-00-114-1144	8370295	72915	. CAPACITOR C1, MFD 500, WVDC 50 ATP	EA	1
55	3	PAHZZ	5910-00-114-1144	8370295	72915	. CAPACITOR C1, MFD 500, WVDC 50 ATQ	EA	1
55	4	PAHZZ	5961-00-113-8140	8370291	72915	. DIODE D4, D5, REV 65 TO 150 DEG C ATP	EA	2
55	4	PAHZZ	5961-00-113-8140	8370291	72915	. DIODE D4, D5, REV 65 TO 150 DEG C ATQ	EA	2
55	5	PAHZZ	5905-00-115-4679	8370289	72915	. POTENTIOMETER P1 ATP	EA	1
55	5	PAHZZ	5905-00-115-4679	8370289	72915	. POTENTIOMETER P1 ATQ	EA	1
55	6	PAHZZ	5905-00-115-4680	8370290	72915	. POTENTIOMETER P2 ATP	EA	1
55	6	PAHZZ	5905-00-115-4680	8370290	72915	. POTENTIOMETER P2 ATQ	EA	1
55	7	PAHZZ	5961-00-113-8141	8317374	72915	. RECTIFIER D1, D2 TYP IN20629 ATP	EA	3
55	7	PAHZZ	5961-00-113-8141	8317374	72915	. RECTIFIER D1, D2 TYP IN20629 ATQ	EA	3
55	8	PAHZZ	5945-00-114-1145	8370296	72915	. RELAY CR4T ATP	EA	1
55	8	PAHZZ	5945-00-114-1145	8370296	72915	. RELAY CR4T ATQ	EA	1
55	9	PAHZZ	5905-00-115-4681	8370284	72915	. RESISTOR R1, 5 WATT, 180 OHMS ATP	EA	1
55	9	PAHZZ	5905-00-115-4681	8370284	72915	. RESISTOR R1, 5 WATT, 180 OHMS ATQ	EA	1
55	10	PAHZZ	5905-00-115-4682	8370283	72915	. RESISTOR R2, R3, 1/2 WATT, 3900 OHMS ATP	EA	2
55	10	PAHZZ	5905-00-115-4682	8370283	72915	. RESISTOR R2, R3, 1/2 WATT, 3900 OHMS ATQ	EA	2
55	11	PAHZZ	5905-00-115-4683	8350836	72915	. RESISTOR R4, 2 WATT, 0.24 OHMS ATP	EA	1
55	11	PAHZZ	5905-00-115-4683	8350836	71915	. RESISTOR R4, 2 WATT, 0.24 OHMS ATQ	EA	1
55	12	PAHZZ	5905-00-115-4684	8370285	72915	. RESISTOR R5, 1/2 WATT, 1200 OHMS ATP	EA	1
55	12	PAHZZ	5905-00-115-4684	8370285	72915	. RESISTOR R5, 1/2 WATT, 1200 OHMS ATQ	EA	1
55	13	PAHZZ	5905-00-115-4685	8370286	72915	. RESISTOR R6, R7, 1/2 WATT, 10 OHMS ATP	EA	2
55	13	PAHZZ	5905-00-115-4685	8370286	72915	. RESISTOR R6, R7, 1/2 WATT, 10 OHMS ATQ	EA	2
55	14	XBHZZ	5961-00-840-3561	8370287	72915	. TRANSISTOR T1, TYPE 2N696 ATP	EA	1
55	14	XBHZZ	5961-00-840-3561	8370287	72915	. TRANSISTOR T1, TYPE 2N696 ATQ	EA	1
5	15	XBHZZ	5961-00-081-8365	8370288	72915	. TRANSISTOR T2, TYPE 2N1131 ATP	EA	1
55	15	XBHZZ	5961-00-081-8365	8370288	72915	. TRANSISTOR T2, TYPE 2N1131 ATQ	EA	1
55	16	PAHZZ	5950-00-114-1146	8370294	72915	. TRANSFORMER LOW VOLTAGE RECTIFIER ATP	EA	1
55	16	PAHZZ	5950-00-114-1146	8370294	72915	. TRANSFORMER LOW VOLTAGE RECTIFIER ATQ	EA	1
55	17	XBHZZ		132674	72915	. SCREW, MACHINE TRANSFORMER, RD, HD., NO. 8-32 THD SIZE 5/8 IN. LG ATP	EA	2
55	17	XBHZZ		132674	72915	. SCREW, MACHINE TRANSFORMER, RD, HD., NO. 8-32 THD SIZE 5/8 IN. LG ATQ	EA	2
55	18	XBHZZ		131015	72915	. WASHER, FLAT TRANSFORMER MTG, NO. 8 SCREW SIZE ATP	EA	4
55	18	XBHZZ		131015	72915	. WASHER, FLAT TRANSFORMER MTG, NO. 8 SCREW SIZE ATQ	EA	4
55	19	XBHZZ		8035120	72915	. NUT, LOCK TRANSFORMER MTG, NO. 8-32 THD SIZE ATP	EA	2

(1) ILLUSTRATION		(2)	(3)	(4)	(5)	(6)	(7)	(8)
(a) FIG NO.	(b) ITEM NO.	SMR CODE	FEDERAL STOCK NUMBER	PART NUMBER	FSCM	DESCRIPTION USABLE ON CODE	U/M	QTY INC IN UNIT
55	19	XBHZZ		8035120	72915	NUT ,LOCK TRANSFORMER MTG, NO.8-32 THD SIZEATQ	EA	2
55	20	PAHZZ	5961-00-113-8142	8370292	72915	.ZENER DIODE Z2,Z3 REV,CUR @25 C TYPE IN3523.....ATP	EA	2
55	20	PAHZZ	5961-00-113-8142	8370292	72915	.ZENER DIODE Z2,Z3 REV,CUR @25 C TYPE IN3523.....ATQ	EA	2
55	21	PAHZZ	5961-00-113-8143	8346400	72915	.ZENER SILICON Z1-10 WATT NEG.BASE-25V @100 M.A.....ATP	EA	1
55	21	PAHZZ	5961-00-113-8143	8346400	72915	.ZENER SILICON Z1-10 WATT NEG.BASE-25V @100 M.A.....ATQ	EA	1
55	22	XBHZZ		8339558	72915	.TAB DOUBLE MALE FASTON CONNECTOR.....	EA	8
55	23	XBHZZ		188555	72915	.EYELET TAB MTG, 1/4 BY 5/32.....	EA	16
55	24	XBHZZ		8283149	72915	.WIRE NO.20 AWG PLASTIC COVERED.....	EA	V
55		XBHZZ		8035122	72915	.NUT,LOCK SILICON ZENER MTG, 10-32 THD SIZE.....ATP	EA	1
55		XBHZZ		8035122	72915	.NUT,LOCK SILICON ZENER MTG, 10-32 THD SIZE.....ATQ	EA	1
55		XBHZZ		120391	72915	.WASHER,FLAT SILICON ZENER MTG,NO.10 SCREW SIZEATP	EA	1
55		XBHZZ		120391	72915	.WASHER,FLAT SILICON ZENER MTG,NO.10 SCREW SIZEATQ	EA	1
55		XBHZZ		8270436	72915	.BRACKET PANEL MTG.....	EA	1
55		XBHZZ		132098	72915	.SCREW PANEL MTG,RD.HD.,NO.10-32 THD SIZE, 1/2 IN.LG.....ATP	EA	4
55		XBHZZ		132098	72915	.SCREW PANEL MTG,RD.HD.,NO.10-32 THD SIZE, 1/2 IN.LG.....ATQ	EA	4
55		XBHZZ		120391	72915	.WASHER,FLAT PANEL MTG,NO.10 SCREW SIZE.....ATP	EA	4
55		XBHZZ		120391	72915	.WASHER,FLAT PANEL MTG,NO.10 SCREW SIZE.....ATQ	EA	4
55		XBHZZ		8212900	72915	.INSERT, METAL.....	EA	4
55		XBHZZ		120216	72915	.SCREW BRACKET MTG,FILLISTER HD.,NO.10-32 THD SIZE, 1/2 IN.LG.....ATP	EA	6
55		XBHZZ		120216	72915	.SCREW BRACKET MTG,FILLISTER HD.,NO.10-32 THD SIZE, 1/2 IN.LG.....ATQ	EA	6
55		XBHZZ		121801	72915	.WASHER,LOCK BRACKET MTG, INTERNAL TOOTH,NO.10 SCREW SIZE.....ATP	EA	6
55		XBHZZ		121801	72915	.WASHER,LOCK BRACKET MTG, INTERNAL TOOTH,NO.10 SCREW SIZE.....ATQ	EA	6
55		PAFZZ	6115-00-110-3868	8284015	72915	COMPUTER,LOAD LOAD MTG IN UNIT CONTROL PANELATP	EA	10
55		PAFZZ	6115-00-110-3868	8284015	72915	COMPUTER,LOAD LOAD MTG IN UNIT CONTROL PANELATQ	EA	10
55		XAFZZ		8247156	72915	SPAGHETTI CLEAR,3 FT LG.....ATP	EA	V
55		XAFZZ		8247156	72915	SPAGHETTI CLEAR,3 FT LG.....ATQ	EA	V
55		XAFZZ		8270726	72915	SPAGHETTI NO.8,CLEAR,3 FT LG.....ATP	EA	V
55		XAFZZ		8270726	72915	SPAGHETTI NO.8,CLEAR,3 FT LG.....ATQ	EA	V
55		XBHZZ		8298859	72915	WIRE PINK,20AWG,19/32 STRANDS,AVAIL.100 FT LG.....ATP	EA	V
55		XBHZZ		8298859	72915	WIRE PINK,20AWG,19/32 STRANDS,AVAIL.100 FT LG.....ATQ	EA	V
55		XBHZZ		8298855	72915	WIRE PURPLE,20AWG,19/32 STRANDS,AVAIL.100 FT LENGTH.....ATP	EA	V
55		XBHZZ		8298855	72915	WIRE PURPLE,20AWG,19/32 STRANDS,AVAIL.100 FT LENGTH.....ATQ	EA	V
55		XBHZZ		8298852	72915	WIRE ORANGE,20AWG,19/32 STRANDS,AVAIL.100 FT LENGTH...ATP	EA	V
55		XBHZZ		8298852	72915	WIRE ORANGE,20AWG,19/32 STRANDS,AVAIL.100 FT LENGTH...ATQ	EA	V
55		XBHZZ		8291482	72915	WIRE WHITE,20AWG,19/32 STRANDS,AVAIL.100 FT LENGTH.....ATP	EA	V
55		XBHZZ		8291482	72915	WIRE WHITE,20AWG,19/32 STRANDS,AVAIL.100 FT LENGTH.....ATQ	EA	V
55		XBHZZ		8298857	72915	WIRE GREEN,20AWG,19/32 STRANDS,AVAIL.100 FT LENGTH.....ATP	EA	V
55		XBHZZ		8298857	72915	WIRE GREEN,20AWG,19/32 STRANDS,AVAIL.100 FT LENGTH.....ATQ	EA	V

SECTION II

(1) ILLUSTRATION		(2)	(3)	(4)	(5)	(6)	(7)	(8)
(a) FIG NO.	(b) ITEM NO.	SMR CODE	FEDERAL STOCK NUMBER	PART NUMBER	FSCM	DESCRIPTION USABLE ON CODE	U/M	QTY INC IN UNIT
55		XBHZZ		8258858	72915	WIRE RED, 20 AWG, 10/32 STRANDS, AVAIL, 100 FT LENGTH.....ATP	EA	V
55		XBHZZ		8258858	72915	WIRE RED, 20 AWG, 10/32 STRANDS, AVAIL, 100 FT LENGTH..... ATQ	EA	V
55		XBHZZ		8292589	72915	WIRE BLUE, 20AWG, 10/32 STANDS, AVAIL, 100 FT LENGTHATP	EA	V
55		XBHZZ		8292589	72915	WIRE BLUE, 20AWG, 10/32 STANDS, AVAIL, 100 FT LENGTH ATQ	EA	V
55		XBHZZ		8298860	72915	WIRE BLACK, 20AWG, 10/32 STANDS, AVAIL, 100 FT LENGTH.....ATP	EA	V
55		XBHZZ		8298860	72915	WIRE BLACK, 20AWG, 10/32 STANDS, AVAIL, 100 FT LENGTH..... ATQ	EA	V
55		XBHZZ		8298856	72915	WIRE YELLOW, 20AWG, 10/32 STANDS, AVAIL, 100 FT LENGTH...ATP	EA	V
55		XBHZZ		8298856	72915	WIRE YELLOW, 20AWG, 10/32 STANDS, AVAIL, 100 FT LENGTH.. ATQ	EA	V
55		XBHZZ		8298854	72915	WIRE BROWN, 20AWG, 10/32 STANDS, AVAIL, 500 FT LENGTH....ATP	EA	V
55		XBHZZ		8298854	72915	WIRE BROWN, 20AWG, 10/32 STANDS, AVAIL, 500 FT LENGTH... ATQ	EA	V
55		XBHZZ		8298853	72915	WIRE GRAY, 20AWG, 10/32 STANDS, AVAIL, 500 FT LENGTH.....ATP	EA	V
55		XBHZZ		8298853	72915	WIRE GRAY, 20AWG, 10/32 STANDS, AVAIL, 5 00 FT LENGTH..... ATQ	EA	V
55		XBHZZ		8291486	72915	WIRE ORANGE, 20AWG, 26/34 STANDS, AVAIL, 100 FT LENGTH..ATP	EA	V
55		XBHZZ		8291486	72915	WIRE ORANGE, 20AWG, 26/34 STANDS, AVAIL, 100 FT LENGTH. ATQ	EA	V
55		XBHZZ		8291487	72915	WIRE GRAY, 20AWG, 26/34 STANDS, AVAIL, 100 FT LENGTH.....ATP	EA	V
55		XBHZZ		8291487	72915	WIRE GRAY, 20AWG, 26/34 STANDS, AVAIL, 100 FT LENGTH..... ATQ	EA	V
55		XBHZZ		8291488	72915	WIRE GREEN, 20AWG, 26/34 STANDS, AVAIL, 100 FT LENGTH.....ATP	EA	V
55		XBHZZ		8291488	72915	WIRE GREEN, 20AWG, 26/34 STANDS, AVAIL, 100 FT LENGTH.... ATQ	EA	V
55		XBHZZ		8292590	72915	WIRE BROWN, 20AWG, 26/34 STANDS, AVAIL, 100 FT LENGTH....ATP	EA	V
55		XBHZZ		8292590	72915	WIRE BROWN, 20AWG, 26/34 STANDS, AVAIL, 100 FT LENGTH... ATQ	EA	V
55		XBHZZ		8252591	72915	WIRE RED, 20AWG, 26/34 STANDS, AVAIL, 100 FT LENGTHATP	EA	V
55		XBHZZ		8252591	72915	WIRE RED, 20AWG, 26/34 STANDS, AVAIL, 100 FT LENGTH ATQ	EA	V
55		XBHZZ		8291489	72915	WIRE PURPLE, 20AWG, 26/34 STANDS, AVAIL, 100 FT LENGTH ...ATP	EA	V
55		XBHZZ		8291489	72915	WIRE PURPLE, 20AWG, 26/34 STANDS, AVAIL, 100 FT LENGTH.. ATQ	EA	V
55		PAHZZ	5330-00-990-2293	8336989	72915	GASKET KIT GOVERNOR DRIVEATP	EA	1
55		PAHZZ	5330-00-890-2293	8386989	72915	GASKET KIT GOVERNOR DRIVEATQ	EA	1

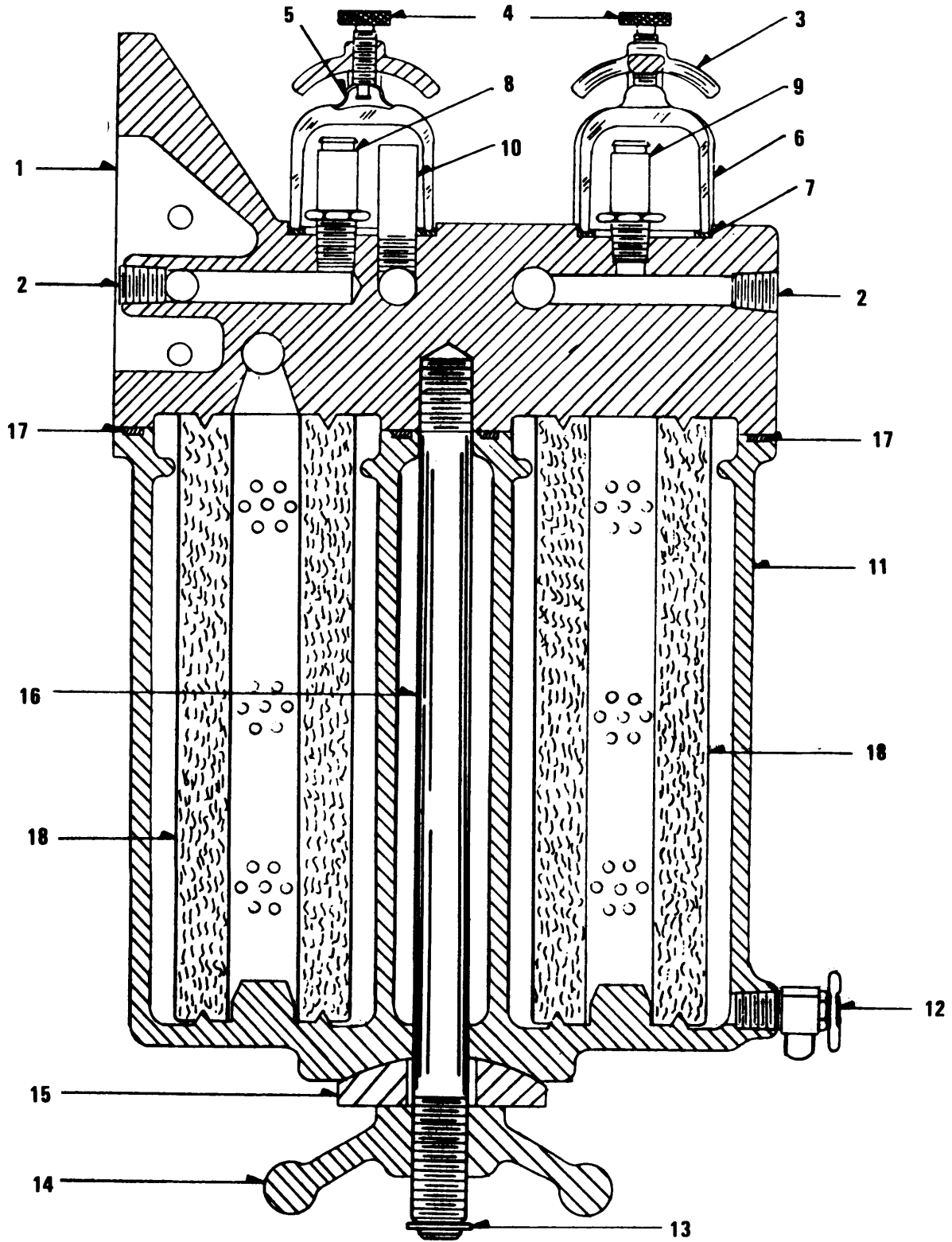
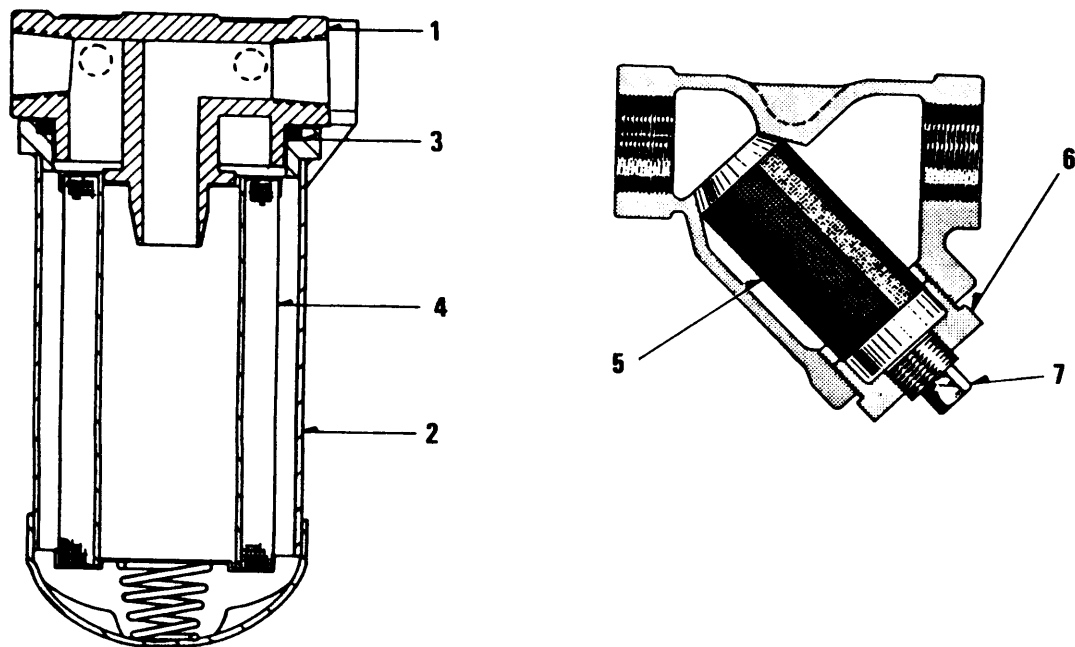

Figure 56. Fuel Filter
190

SECTION II

TM 5-6115-456-34P

(1) ILLUSTRATION		(2)	(3)	(4)	(5)	(6)	(7)	(8)
(a) FIG NO.	(b) ITEM NO.	SMR CODE	FEDERAL STOCK NUMBER	PART NUMBER	FSCM	DESCRIPTION USABLE ON CODE	U/M	QTY INC IN UNIT
GROUP 16 FUEL FILTERS								
55		XBOZZ		8311184	72915	FILTER ASSEMBLY FUEL.....ATP	EA	1
55		XBOZZ		8311184	72915	FILTER ASSEMBLY FUEL.....ATQ	EA	1
55	1	XAOZZ		8299059	72915	.BOCY FUEL FILTER.....	EA	2
55		XBOZZ		126045	72915	.PLUG, PIPE SOCKET, HEADLESS 3/8 IN.....ATP	EA	2
55		XBOZZ		126045	72915	.PLUG, PIPE SOCKET, HEADLESS 3/8 IN.....ATQ	EA	2
55	2	XBOZZ		143997	72915	.PLUG, PIPE BODY, SQUARE SOCKET, HEADLESS, 1/4-18 THD SIZE..ATP	EA	2
55	2	XBOZZ		143997	72915	.PLUG, PIPE BODY, SQUARE SOCKET, HEADLESS, 1/4-18 THD SIZE..ATQ	EA	2
55	3	XAOZZ		8104467	72915	.CLEVIS ASSEMBLY.....	EA	2
55	4	XAOZZ		8104170	72915	.SCREW THUMB.....	EA	2
55	5	XAOZZ		854073	72915	.SEAT THUMB SCREW.....	EA	2
				102828	72915	.SETSCREW CLEVIS TO BODY, HEADLESS, 5/16-18 THD SIZE, 1/2 IN. LG.....	EA	4
55	6	PAOZZ	2910-00-025-6407	1522092	24617	.BOWL, SEDIMENT GLASS, OIL SIGHT.....ATP	EA	2
55	6	PAOZZ	2910-00-025-6407	1522092	24617	.BOWL, SEDIMENT GLASS, OIL SIGHT.....ATQ	EA	2
55	7	XAOZZ		8104055	72915	.GASKET BOWL TO FILTER BODY (COMPONENT OF GASKET KIT, STOCK NO. 2815-00-890-5993).....	EA	2
55	8	XBOZZ	4820-00-103-9156	8322623	72915	.VALVE RELIEF, 10 POUNDS.....	EA	1
55	9	XBOZZ		8297957	72915	.VALVE RELIEF, 60 POUNDS.....	EA	1
55	10	XAOZZ		8104057	72915	.PIPE FUEL FILTER.....	EA	1
55	11	XAOZZ		8311121	72915	.HOUSING FUEL FILTER.....	EA	1
55	12	XBOZZ		125688	72915	.COCK DRAIN BODY, 1/4-18 THD SIZE.....ATP	EA	1
55	12	XBOZZ		125688	72915	.COCK DRAIN BODY, 1/4-18 THD SIZE.....ATQ	EA	1
55	13	XAOZZ		8124184	72915	.RING, SNAP HANDWHEEL LOCK.....	EA	1
55	14	XAOZZ		8214352	72915	.HANDWHEEL.....	EA	1
55	15	XAOZZ		8214342	72915	.WASHER SPHERICAL HANDWHEEL.....	EA	1
55	16	XBOZZ		8311120	72915	.STUD HOUSING TO BODY, ONE END 3/4-10 THD SIZE, OTHER END 3/4- 16 THD SIZE, 12 3/16 IN. LG.....ATP	EA	1
55	16	XBOZZ		8311120	72915	.STUD HOUSING TO BODY, ONE END 3/4-10 THD SIZE, OTHER END 3/4- 16 THD SIZE, 12 3/16 IN. LG.....ATQ	EA	1
55	17	XAOZZ		8177030	72915	.SEAL.....	EA	2
55	18	PAOZZ	2910-00-875-9414	8299457	24617	.ELEMENT FILTER, 8 IN., LG, VISCOSE.....ATP	EA	2
55	18	PAOZZ	2910-00-875-9414	8299457	24617	.ELEMENT FILTER, 8 IN., LG, VISCOSE.....ATQ	EA	2



TS 6115-456-34P/57

Figure 57. Fuel Strainer.

SECTION II

TM 5-6115-456-34P

(1) ILLUSTRATION		(2)	(3)	(4)	(5)	(6)	(7)	(8)
(a) FIG NO.	(b) ITEM NO.	SMR CODE	FEDERAL STOCK NUMBER	PART NUMBER	FSCM	DESCRIPTION USABLE ON CODE	U/M	QTY INC IN UNIT
GROUP 16 FUEL FILTERS								
55		XBOZZ		8311184	72915	FILTER ASSEMBLY FUEL.....ATP	EA	1
55		XBOZZ		8311184	72915	FILTER ASSEMBLY FUEL.....ATQ	EA	1
55	1	XAOZZ		8299059	72915	.BOCY FUEL FILTER.....	EA	2
55		XBOZZ		126045	72915	.PLUG, PIPE SOCKET, HEADLESS 3/8 IN.....ATP	EA	2
55		XBOZZ		126045	72915	.PLUG, PIPE SOCKET, HEADLESS 3/8 IN.....ATQ	EA	2
55	2	XBOZZ		143997	72915	.PLUG, PIPE BODY, SQUARE SOCKET, HEADLESS, 1/4-18 THD SIZE..ATP	EA	2
55	2	XBOZZ		143997	72915	.PLUG, PIPE BODY, SQUARE SOCKET, HEADLESS, 1/4-18 THD SIZE..ATQ	EA	2
55	3	XAOZZ		8104467	72915	.CLEVIS ASSEMBLY.....	EA	2
55	4	XAOZZ		8104170	72915	.SCREW THUMB.....	EA	2
55	5	XAOZZ		854073	72915	.SEAT THUMB SCREW.....	EA	2
				102828	72915	.SETSCREW CLEVIS TO BODY, HEADLESS, 5/16-18 THD SIZE, 1/2 IN. LG.....	EA	4
55	6	PAOZZ	2910-00-025-6407	1522092	24617	.BOWL, SEDIMENT GLASS, OIL SIGHT.....ATP	EA	2
55	6	PAOZZ	2910-00-025-6407	1522092	24617	.BOWL, SEDIMENT GLASS, OIL SIGHT.....ATQ	EA	2
55	7	XAOZZ		8104055	72915	.GASKET BOWL TO FILTER BODY (COMPONENT OF GASKET KIT, STOCK NO. 2815-00-890-5993).....	EA	2
55	8	XBOZZ	4820-00-103-9156	8322623	72915	.VALVE RELIEF, 10 POUNDS.....	EA	1
55	9	XBOZZ		8297957	72915	.VALVE RELIEF, 60 POUNDS.....	EA	1
55	10	XAOZZ		8104057	72915	.PIPE FUEL FILTER.....	EA	1
55	11	XAOZZ		8311121	72915	.HOUSING FUEL FILTER.....	EA	1
55	12	XBOZZ		125688	72915	.COCK DRAIN BODY, 1/4-18 THD SIZE.....ATP	EA	1
55	12	XBOZZ		125688	72915	.COCK DRAIN BODY, 1/4-18 THD SIZE.....ATQ	EA	1
55	13	XAOZZ		8124184	72915	.RING, SNAP HANDWHEEL LOCK.....	EA	1
55	14	XAOZZ		8214352	72915	.HANDWHEEL.....	EA	1
55	15	XAOZZ		8214342	72915	.WASHER SPHERICAL HANDWHEEL.....	EA	1
55	16	XBOZZ		8311120	72915	.STUD HOUSING TO BODY, ONE END 3/4-10 THD SIZE, OTHER END 3/4- 16 THD SIZE, 12 3/16 IN. LG.....ATP	EA	1
55	16	XBOZZ		8311120	72915	.STUD HOUSING TO BODY, ONE END 3/4-10 THD SIZE, OTHER END 3/4- 16 THD SIZE, 12 3/16 IN. LG.....ATQ	EA	1
55	17	XAOZZ		8177030	72915	.SEAL.....	EA	2
55	18	PAOZZ	2910-00-875-9414	8299457	24617	.ELEMENT FILTER, 8 IN., LG, VISCOSE.....ATP	EA	2
55	18	PAOZZ	2910-00-875-9414	8299457	24617	.ELEMENT FILTER, 8 IN., LG, VISCOSE.....ATQ	EA	2

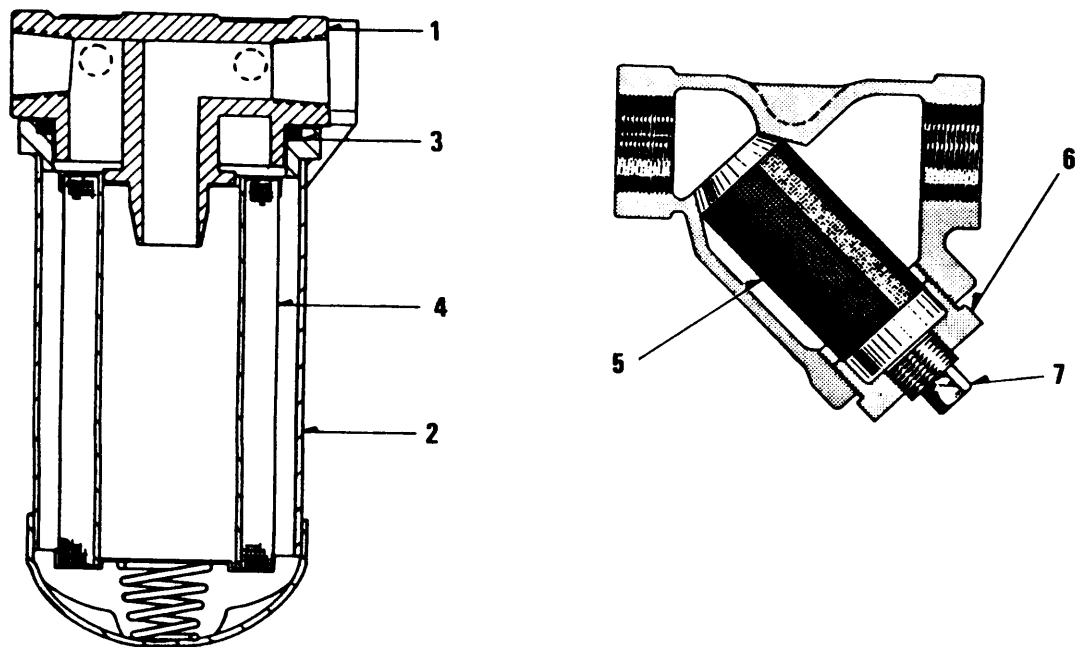

TS 6115-456-34P/57

Figure 57. Fuel Strainer.

SECTION II

TM 5-6115-456-34P

(1) ILLUSTRATION		(2)	(3)	(4)	(5)	(6)	(7)	(8)
(a) FIG NO.	(b) ITEM NO.	SMR CODE	FEDERAL STOCK NUMBER	PART NUMBER	FSCM	DESCRIPTION USABLE ON CODE	U/M	QTY INC IN UNIT
57		XBOZZ		8341983	72915	STRAINER ASSEMBLY FUEL SUCTION, 3/4 F.P.T. INLET AND OUTLETATP	EA	1
57		XBOZZ		8341983	72915	STRAINER ASSEMBLY FUEL SUCTION, 3/4 F.P.T. INLET AND OUTLETATQ	EA	1
57	1	XAOZZ		8344105	72915	.COVER STRAINER	EA	1
57	2	XAOZZ		8344104	72915	.SHELL STRAINER.....	EA	1
57	3	XBOZZ		8343161	72915	.O RING SHELL TO COVER.....ATP	EA	1
57	3	XBOZZ		8343161	72915	.O RING SHELL TO COVER.....ATQ	EA	1
57	4	XAOZZ		8344103	72915	.ELEMENT STRAINER, WIRE MESH	EA	1
57		XBOZZ		179847	72915	.BOLT COVER TO SHELL, HEX, HD. 3/8-16 THD SIZE, 2 IN. LG.....ATP	EA	2
57		XBOZZ		179847	72915	.BOLT COVER TO SHELL, HEX, HD. 3/8-16 THD SIZE, 2 IN. LG.....ATQ	EA	2
57		XBOZZ		103341	72915	.WASHER, FLAT COVER MTG, 13/32 IN. ID. 13/16 IN. OD.....ATP	EA	2
57		XBOZZ		103341	72915	.WASHER, FLAT COVER MTG, 13/32 IN. ID. 13/16 IN. OD.....ATQ	EA	2
57		XBOZZ		8280951	72915	STRAINER ASSEMBLY LINE, INLET AND OUTLET.....ATP	EA	1
57		XBOZZ		8280951	72915	STRAINER ASSEMBLY LINE, INLET AND OUTLET.....ATQ	EA	1
57	5	XAOZZ		8313975	72915	.SCREEN STRAINER, 2-15/16 IN. LG.....	EA	1
57	6	XBOZZ		1144058	72915	.BUSHING, REDUCING STRAINER, ONE END MALE, 1/4-18 THD SIZE.ATP	EA	1
57	6	XBOZZ		1144058	72915	.BUSHING, REDUCING STRAINER, ONE END MALE, 1/4-18 THD SIZE.ATQ	EA	1
57	7	XBOZZ		144027	72915	.PLUG, PIPE STRAINER, HEX. HD. 1/2-14 THD SIZE.....ATP	EA	9
57	7	XBOZZ		144027	72915	.PLUG, PIPE STRAINER, HEX. HD. 1/2-14 THD SIZE.....ATQ	EA	9

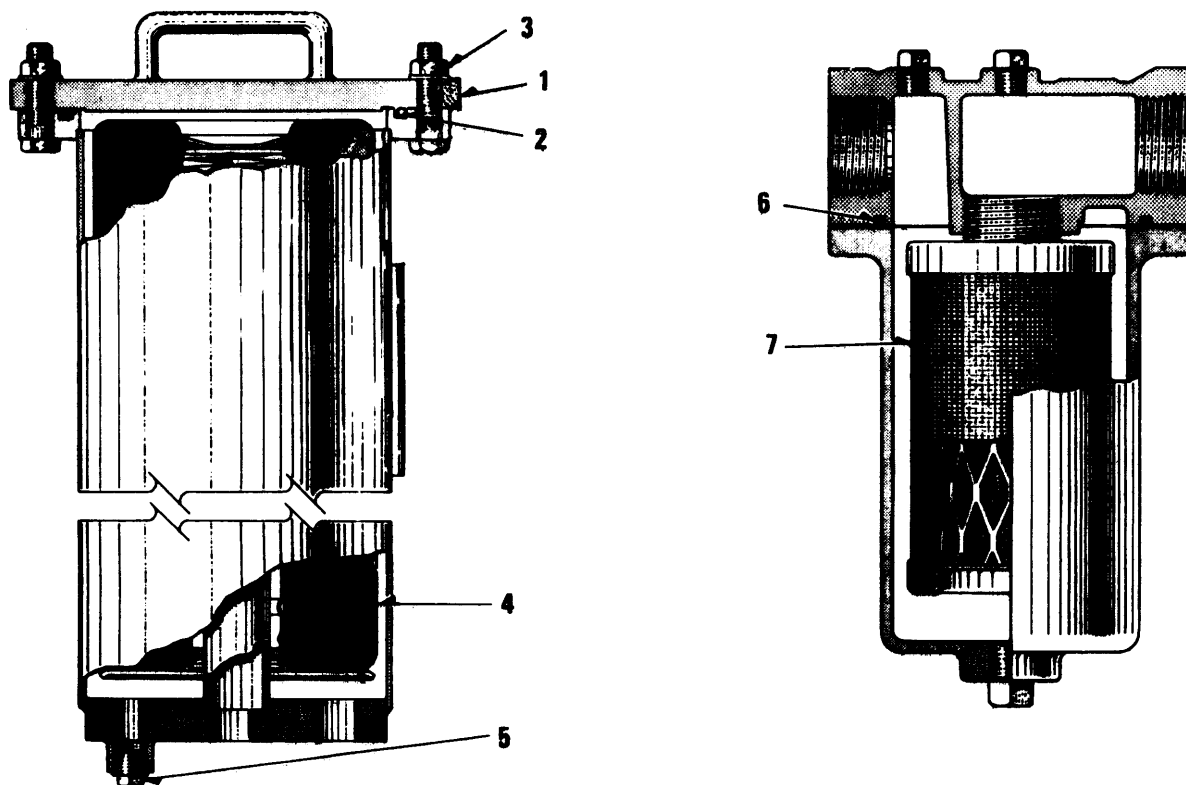

TS 6115-456-34P/58

Figure 58. Filter Assembly, Fuel Oil Transfer
194

SECTION II

TM 5-6115-456-34P

(1) ILLUSTRATION		(2)	(3)	(4)	(5)	(6)	(7)	(8)
(a) FIG NO.	(b) ITEM NO.	SMR CODE	FEDERAL STOCK NUMBER	PART NUMBER	FSCM	DESCRIPTION USABLE ON CODE	U/M	QTY INC IN UNIT
58		XBOZZ	2910-00-103-9162	8356717	72915	FILTER ASSEMBLY FUEL OIL TRANSFER.....ATP	EA	1
58		XBOZZ	2910-00-103-9162	8356717	72915	FILTER ASSEMBLY FUEL OIL TRANSFER.....ATQ	EA	1
58	1	XBOZZ		8359422	72915	.COVER FILTER	EA	1
58	2	XBOZZ	5330-00-081-9755	8358505	24617	.GASKET COVER TO SHELL	EA	1
58	2	XBOZZ	5330-00-081-9755	8358505	24617	.GASKET COVER TO SHELL	EA	1
58	3	XBOZZ		8359168	72915	.NUT COVER TO SHELL 1/2-13 THD SIZE, FLANGED	EA	1
58	4	PAOZZ	2940-00-922-2107	8275432	72915	.ELEMENT FILTER FUEL OIL TRANSFER.....ATP	EA	1
58	4	PAOZZ	2940-00-922-2107	8275432	72915	.ELEMENT FILTER FUEL OIL TRANSFER.....ATQ	EA	1
58	5	XBOZZ		103880	72915	PLUG PIPE FILTER DRAIN, SQ..HD. 1/2-14 THD SIZE.....ATP	EA	1
58	5	XBOZZ		103880	72915	PLUG PIPE FILTER DRAIN, SQ..HD. 1/2-14 THD SIZE.....ATQ	EA	1
58		XBOZZ		8081568	24617	GASKET INLET AND OUTLET FLANGE	EA	2
58		XBOZZ		8081568	24617	GASKET INLET AND OUTLET FLANGE	EA	2
58	6	PAOZZ	5330-00-117-9047	2377101	72915	.O RING COVER TO BODY	EA	1
58	6	PAOZZ	5330-00-117-9047	2377101	72915	.O RING COVER TO BODY	EA	1
58		XBOZZ	2910-00-103-9161	8301891	72915	FILTER ASSEMBLY LINE INLET AND OUTLET.....ATP	EA	1
58		XBOZZ	2910-00-103-9161	8301891	72915	FILTER ASSEMBLY LINE INLET AND OUTLET.....ATQ	EA	1
58		XBOZZ		179797	72915	.BOLT COVER TO BODY, HEX, HD. 1/4-20 THD SIZE, 1 IN. LG.....ATP	EA	4
58		XBOZZ		179797	72915	.BOLT COVER TO BODY, HEX, HD. 1/4-20 THD SIZE, 1 IN. LG.....ATQ	EA	4
58	7	PAOZZ	2910-00-423-0421	8377100	72915	.ELEMENT FILTER.....ATP	EA	1
58	7	PAOZZ	2910-00-423-0421	8377100	72915	.ELEMENT FILTER.....ATQ	EA	1
58		XBOZZ		8175542	72915	VALVE ASSEMBLY FUEL CUTOFF	EA	1
58		XBOZZ		8175542	72915	VALVE ASSEMBLY FUEL CUTOFF	EA	1
58		XBOZZ		8340405	72915	GASKET KIT FUEL OIL FILTER	EA	1
58		XBOZZ		8340405	72915	GASKET KIT FUEL OIL FILTER	EA	1

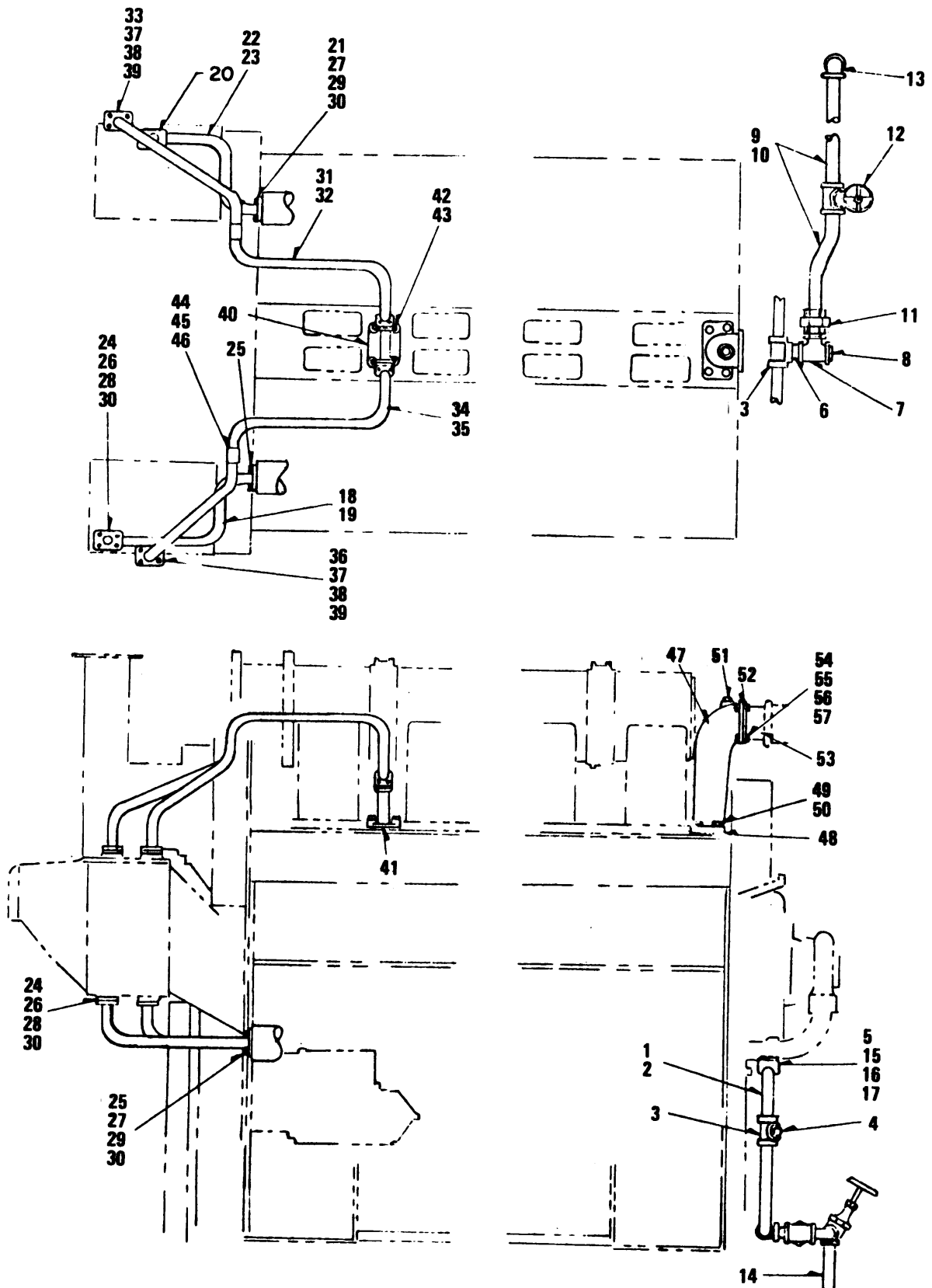

Figure 59. Turbocharger Aftercooler Piping

SECTION II

TM 5-6115-456-34P

(1) ILLUSTRATION		(2)	(3)	(4)	(5)	(6)	(7)	(8)
(a) FIG NO.	(b) ITEM NO.	SMR CODE	FEDERAL STOCK NUMBER	PART NUMBER	FSCM	DESCRIPTION USABLE ON CODE	U/M	QTY INC IN UNIT
GROUP 17 RADIATOR, LINES AND FITTINGS								
55	1	XBOZZ		8347986	72915	PIPE ASSEMBLY ENGINE DRAIN AT WATER PUMPS.....ATP	EA	1
55	1	XBOZZ		8347986	72915	PIPE ASSEMBLY ENGINE DRAIN AT WATER PUMPS.....ATQ	EA	1
55	2	XBOZZ		8116938	72915	.PIPE WROUGHT STEEL.....ATP	EA	V
55	2	XBOZZ		8116938	72915	.PIPE WROUGHT STEEL.....ATQ	EA	V
55	3	XBOZZ		8132699	72915	.TEE PIPE.....ATP	EA	2
55	3	XBOZZ		8132699	72915	.TEE PIPE.....ATQ	EA	2
55	4	XBOZZ		106642	72915	.PLUG, PIPE PIPE ASSEMBLY, SQ, HD..1-1/4-11 1/2 THD SIZE.....ATP	EA	V
55	4	XBOZZ		106642	72915	.PLUG, PIPE PIPE ASSEMBLY, SQ, HD..1-1/4-11 1/2 THD SIZE.....ATQ	EA	V
55	5	XBOZZ		8330334	72915	.FLANGE PIPE.....	EA	2
55	6	XBOZZ		8060930	72915	NIPPLE, PIPE TEE TO TEE 1 1/4-11 1/2 THD SIZE.....ATP	EA	1
55	6	XBOZZ		8060930	72915	NIPPLE, PIPE TEE TO TEE 1 1/4-11 1/2 THD SIZE.....ATQ	EA	1
55	7	XBOZZ		144081	72915	TEE, PIPE 1 1/4-11 1/2 THD SIZE.....ATP	EA	1
55	7	XBOZZ		144081	72915	TEE, PIPE 1 1/4-11 1/2 THD SIZE.....ATQ	EA	1
55	8	XBOZZ		189068	72915	BUSHING, REDUCING TEE, ONE END MALE, 1-11 1/2 THD SIZE OTHER.....	EA	1
						END FEMALE, 1/2-14 THD SIZE.....ATP		
55	8	XBOZZ		189068	72915	BUSHING, REDUCING TEE, ONE END MALE, 1-11 1/2 THD SIZE OTHER.....	EA	1
						END FEMALE, 1/2-14 THD SIZE.....ATQ		
55	9	XBOZZ		8348801	72915	PIPE ASSEMBLY DRAIN.....ATP	EA	1
55	9	XBOZZ		8348801	72915	PIPE ASSEMBLY DRAIN.....ATQ	EA	1
55	10	XBOZZ		8116938	72915	.PIPE.....ATP	EA	V
55	10	XBOZZ		8116938	72915	.PIPE.....ATQ	EA	V
55	11	XBOZZ		8044163	72915	.UNION PIPE.....ATP	EA	1
55	11	XBOZZ		8044163	72915	.UNION PIPE.....ATQ	EA	1
55	12	XBOZZ		8127249	72915	.VALVE GLOBE.....ATP	EA	1
55	12	XBOZZ		8127249	72915	.VALVE GLOBE.....ATQ	EA	1
55	13	XBOZZ		137971	72915	.ELBOW PIPE 90 DEG. 1 1/4-11 1/2 THD SIZE.....ATP	EA	1
55	13	XBOZZ		137971	72915	.ELBOW PIPE 90 DEG. 1 1/4-11 1/2 THD SIZE.....ATQ	EA	1
55	14	XBOZZ		452899	72915	.NIPPLE, PIPE 1 1/4-11 1/2 THD SIZE, 7 1/2 IN. LG.....ATP	EA	1
55	14	XBOZZ		452899	72915	.NIPPLE, PIPE 1 1/4-11 1/2 THD SIZE, 7 1/2 IN. LG.....ATQ	EA	1
55	15	XBOZZ		8029469	72915	GASKET FLANGE TO WATER OUTLET ELBOW (COMPONENT OF GASKET.....	EA	2
						KIT, STOCK NO. 2815-00-856-1560).....ATP		
55	15	XBOZZ		8029469	72915	GASKET FLANGE TO WATER OUTLET ELBOW (COMPONENT OF GASKET.....	EA	2
						KIT, STOCK NO. 2815-00-856-1560).....ATQ		
55	16	XBOZZ		179843	72915	BOLT FLANGE TO WATER OUTLET ELBOW, HEX HEAD 3/8-16 THD SIZE 1.....	EA	8
						1/2 IN. LG.....ATP		
55	16	XBOZZ		179843	72915	BOLT FLANGE TO WATER OUTLET ELBOW, HEX HEAD 3/8-16 THD SIZE 1.....	EA	8
						1/2 IN. LG.....ATQ		
55	17	XBOZZ		6101225	72915	WASHER, FLAT FLANGE TO WATER OUTLET ELBOW, 3/8 IN. SCREW SIZE.....	EA	8
					ATP		
55	17	XBOZZ		6101225	72915	WASHER, FLAT FLANGE TO WATER OUTLET ELBOW, 3/8 IN. SCREW SIZE.....	EA	8
					ATQ		
55	18	XBOZZ		8347391	72915	PIPE ASSEMBLY AFTERCOOLER TO WATER MANIFOLD.....ATP	EA	1
55	18	XBOZZ		8347391	72915	PIPE ASSEMBLY AFTERCOOLER TO WATER MANIFOLD.....ATQ	EA	1

SECTION II

TM 5-6115-456-34P

(1) ILLUSTRATION		(2) SMR CODE	(3) FEDERAL STOCK NUMBER	(4) PART NUMBER	(5) FSCM	(6) DESCRIPTION USABLE ON CODE	(7) U/M	(8) QTY INC IN UNIT
(a) FIG NO.	(b) ITEM NO.							
59	19	XBOZZ		8116937	72915	.PIPE.....ATP	EA	V
59	19	XBOZZ		8116937	72915	.PIPE.....ATQ	EA	V
59	20	XBOZZ		8347395	72915	.FLANGE PIPE.....ATP	EA	1
59	20	XBOZZ		8347395	72915	.FLANGE PIPE.....ATQ	EA	1
59	21	XBOZZ		8347603	72915	.FLANGE PIPE.....ATP	EA	1
59	22	XBOZZ		8347398	72915	PIPE ASSEMBLY AFTERCOOLER TO WATER MANIFOLD.....ATP	EA	1
59	22	XBOZZ		8347398	72915	PIPE ASSEMBLY AFTERCOOLER TO WATER MANIFOLD.....ATQ	EA	1
59	23	XBOZZ		8116937	72915	.PIPE WROUGHT STEEL.....ATP	EA	V
59	24	XBOZZ		8347395	72915	.FLANGE PIPE.....ATP	EA	1
59	25	XBOZZ		8347603	72915	.FLANGE PIPE.....ATQ	EA	1
59	26	XBOZZ		8289171	72915	GASKET FLANGE TO AFTERCOOLER.....ATP	EA	2
59	26	XBOZZ		8289171	72915	GASKET FLANGE TO AFTERCOOLER.....ATQ	EA	2
59	27	XBOZZ		8347396	72915	.GASKET FLANGE TO MANIFOLD.....ATP	EA	2
59	27	XBOZZ		8347396	72915	.GASKET FLANGE TO MANIFOLD.....ATQ	EA	2
59	28	XBOZZ		179843	72915	BOLT FLANGE TO AFTERCOOLER,HEX,HD, 3/8-16 THD SIZE 1 1/2.....ATP	EA	8
59	28	XBOZZ		179843	72915	BOLT FLANGE TO AFTERCOOLER,HEX,HD, 3/8-16 THD SIZE 1 1/2.....ATQ	EA	8
59	29	XBOZZ		181374	72915	BOLT FLANGE TO WATER MANIFOLD,HEX,HD 3/8-24 THD SIZE 1 1/2.....ATP	EA	8
59	29	XBOZZ		181374	72915	BOLT FLANGE TO WATER MANIFOLD,HEX,HD 3/8-24 THD SIZE 1 1/2.....ATQ	EA	8
59	30	XBOZZ		6101225	72915	WASHER,FLAT FLANGE TO WATER MANIFOLD,38 IN, SCREW SIZE.....ATP	EA	16
59	30	XBOZZ		6101225	72915	WASHER,FLAT FLANGE TO WATER MANIFOLD,38 IN, SCREW SIZE.....ATQ	EA	16
59	31	XBOZZ		8326020	72915	PIPE ASSEMBLY AFTERCOOLER TO FLANGE Y.....ATP	EA	1
59	31	XBOZZ		8326020	72915	PIPE ASSEMBLY AFTERCOOLER TO FLANGE Y.....ATQ	EA	1
59	32	XBOZZ		8116938	72915	.PIPE WROUGHT STEEL.....ATP	EA	V
59	32	XBOZZ		8116938	72915	.PIPE WROUGHT STEEL.....ATQ	EA	V
59	33	XBOZZ		8326033	72915	.FLANGE PIPE.....ATP	EA	2
59	34	XBOZZ		8326019	72915	PIPE ASSEMBLY AFTERCOOLER TO FLANGED Y.....ATP	EA	1
59	34	XBOZZ		8326019	72915	PIPE ASSEMBLY AFTERCOOLER TO FLANGED Y.....ATQ	EA	1
59	35	XBOZZ		8116938	72915	.PIPE WROUGHT STEEL.....ATP	EA	V
59	35	XBOZZ		8116938	72915	.PIPE WROUGHT STEEL.....ATQ	EA	V
59	36	XBOZZ		8326033	72915	.FLANGE.....ATP	EA	2
59	37	XBOZZ		8289171	72915	GASKET FLANGE TO AFTERCOOLER AND FLANGED Y.....ATP	EA	4
59	37	XBOZZ		8289171	72915	GASKET FLANGE TO AFTERCOOLER AND FLANGED Y.....ATQ	EA	4
59	38	XBOZZ		179843	72915	BOLT.....ATP	EA	16
59	39	XBOZZ		6101225	72915	WASHER,FLAT FLANGE TO AFTERCOOLE AND FLANGED Y,38 IN. SCREW.....ATP	EA	16
59	39	XBOZZ		6101225	72915	WASHER,FLAT FLANGE TO AFTERCOOLE AND FLANGED Y,38 IN. SCREW.....ATQ	EA	16
59	40	XBOZZ		8289021	72915	Y, FLANGED.....ATP	EA	1

SECTION II

TM 5-6115-456-34P

(1) ILLUSTRATION		(2)	(3)	(4)	(5)	(6)	(7)	(8)	
(a) FIG NO.	(b) ITEM NO.	SMR CODE	FEDERAL STOCK NUMBER	PART NUMBER	FSCM	DESCRIPTION	USABLE ON CODE	U/M	QTY INC IN UNIT
59	40	XBOZZ		8289021	72915	Y,FLANGED.....ATP		EA	1
59	41	PAOZZ	5330-00-363-5811	8070513	24617	GASKET FLANGED Y TO ENGINE.....ATP		EA	1
59	41	PAOZZ	5330-00-363-5811	8070513	24617	GASKET FLANGED Y TO ENGINE.....ATP		EA	1
59	42	PAOZZ	5335-00-725-4111	MSS0726-125	96906	BOLT FLANGED Y TO ENGINE, HEX.HD, 5/8-18 THD SIZE,2 1/4 IN.LG.....ATP		EA	4
59	42	PAOZZ	5305-00-725-4111	MS90726-165	96906	BOLT FLANGED Y TO ENGINE,-18 THD SIZE,2 1/4 IN.LG.....ATQ		EA	4
59	43	PAOZZ		6101223	72915	WASHER,FLAT FLANGED Y TO ENGINE, 5/8 IN,SCREW SIZE.....ATP		EA	4
59	43	XBOZZ		6101223	72915	WASHER,FLAT FLANGED Y TO ENGINE, 5/8 IN.SCREW SIZE.....ATP		EA	4
59	44	XBOZZ		8289492	72915	CLAMP ASSEMBLY PIPEATP		EA	2
59	44	XBOZZ		8289492	72915	CLAMP ASSEMBLY PIPEATP		EA	2
59	45	XBOZZ		8032719	72915	NUT ,LOCK CLAMP ASSEMBLY,1/2-20, THD SIZEATP		EA	2
59	45	XBOZZ		8032719	72915	NUT,LOCK CLAMP ASSEMBLY, 1/2-20 THD SIZEATP		EA	2
59	46	XBOZZ		6101229	72915	WASHER,FLAT CLAMP ASSEMBLY, 1/2 IN.SCREW SIZE.....ATP		EA	2
59	46	XBOZZ		6101229	72915	WASHER,FLAT CLAMP ASSEMBLY,1/2 IN. SCREW SIZE.....ATP		EA	2
59	47	XBOZZ		8348845	72915	ELBOW WATER OUTLETATP		EA	1
59	47	XBOZZ		8348845	72915	ELBOW WATER OUTLETATP		EA	1
59	48	PAOZZ	5330-00-824-4382	8347756	24617	GASKET ELBOW TO ENGINEATP		EA	1
59	48	PAOZZ	5330-00-824-4382	8347756	24617	GASKET ELBOW TO ENGINEATP		EA	1
59	49	XBOZZ		272563	726&5	BOLT ELBOW TO ENGINE HEX.HD.,1-14 THD SIZE.2 1/4 IN.LG.....ATP		EA	4
59	49	XBOZZ		272563	72915	BOLT ELBCW TO ENGINE .HEX.HD.,1-14 THD SIZE, 2 ¼ IN. LG.....ATQ		EA	4
59	50	XBOZZ		121326	72915	WASHER,LOCK ELBOW TO ENGINE, 1 IN. SCREW SIZEATP		EA	4
59	50	XBOZZ		121326	72915	WASHER,LOCK ELBOW TO ENGINE, 1 IN. SCREW SIZEATP		EA	4
59	51	XBOZZ		103869	72915	PLUG,PIPE ELBOW,SQ. HD.,3/4-14 THD SIZEATP		EA	1
59	51	XBOZZ		103869	72915	PLUG,PIPE ELBOW,SQ. HD.,3/4-14 THD SIZEATP		EA	1
59	52	XBOZZ		8204326	24617	GASKET WATER OUTLET ELBOWATP		EA	1
59	52	XBOZZ		8204326	24617	GASKET WATER OUTLET ELBOWATP		EA	1
59	53	XBOZZ		8261831	24617	PIPE WATER OUTLET PIPEATP		EA	1
59	53	XBOZZ		8261831	24617	PIPE WATER OUTLET PIPEATP		EA	1
59	54	XBOZZ		MS35295-116	96906	BOLT WATER OUTLET ELBOW TO WATER ,OUTLET PIPE,HEXAGON HEAD, 1/2-13 THD SIZE,2 1/4 IN.L.....ATP		EA	4
59	54	XBOZZ		MS35295-116	96906	BOLT WATER OUTLET ELBOW TO WATER OUTLET PIPE.HEXAGON HEAD, 1/2-13 THD SIZE,2 ¼ IN.LG.....1 TQ		EA	4
59	55	XBOZZ		103343	72915	WASHER,FLAT ELBOW MTG.17/32.IN.ID.....ATP		EA	4
59	55	XBOZZ		103343	72915	WASHER,FLAT ELBOW MTG,17/32 IN.IDATP		EA	4
59	56	XBOZZ		103323	72915	WASHER,LOCK ELBOW MTG, ½ IN. SCREW SIZE.....ATP		EA	4
59	56	XBOZZ	103323	72911		WASHER,LOCK ELBOW MTG.1/2 IN. SCREW SIZEATP		EA	4
59	57	XBOZZ		102637	72915	NUT ELBOW MTG,1/2-13 THD SIZEATP		EA	4
59	57	XBOZZ		102637	72915	NUT ELBOW MTG.1/2-13 THD SIZE.....ATP		EA	4

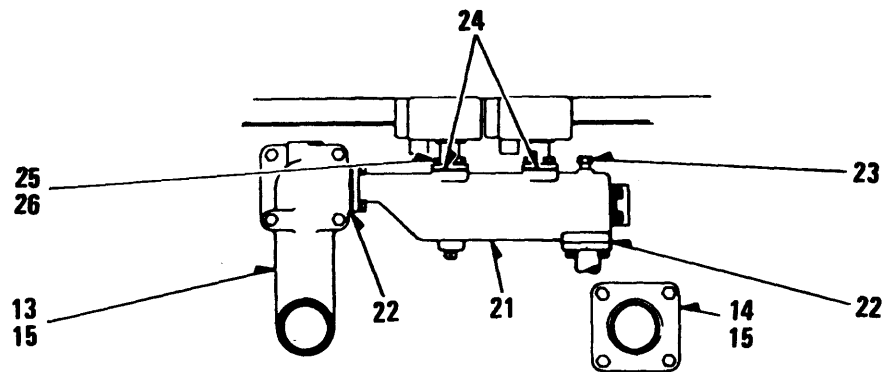
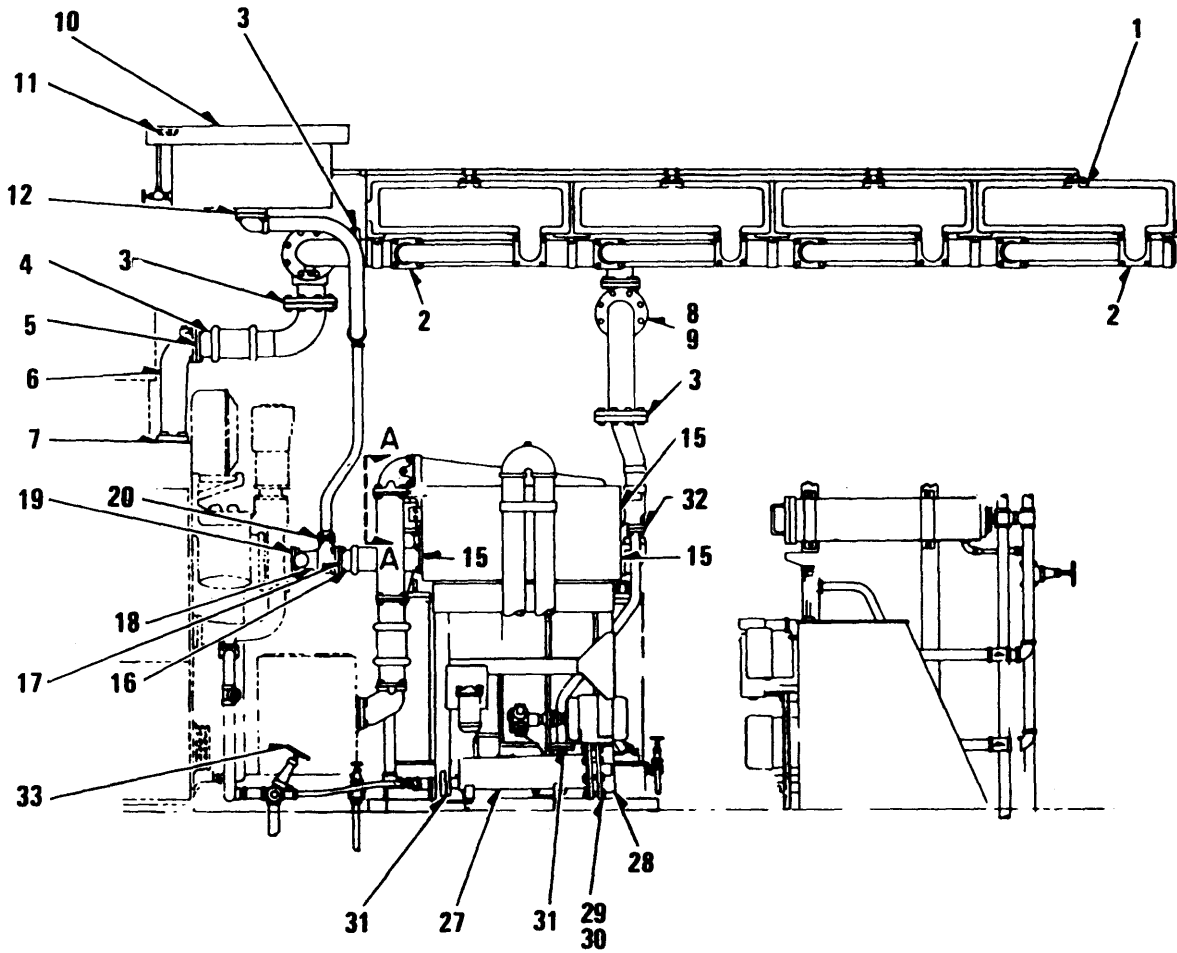

Figure 60. Radiator Pipes and Related Parts

SECTION II

TM 5-6115-456-34P

(1) ILLUSTRATION		(2)	(3)	(4)	(5)	(6)	(7)	(8)
(a) FIG NO.	(b) ITEM NO.	SMR CODE	FEDERAL STOCK NUMBER	PART NUMBER	FSCM	DESCRIPTION USABLE ON CODE	U/M	QTY INC IN UNIT
60	1	PAFZZ	5330-00-363-5764	8029159	24617	GASKET RADIATQR VENT PIPE FLANTEATP	EA	4
60	1	PAFZZ	5330-00-363-5764	8029159	24617	GASKET RADIATQR VENT PIPE FLANTEATP	EA	4
60	2	PAFZZ	5330-00-889-6178	8271130	72915	GASKET, RADIATQR CURVED PIPEATP	EA	6
60	2	PAFZZ	5330-00-889-6178	8271130	72915	GASKET, RADIATQR CURVED PIPEATP	EA	6
60	3	PAOZZ	5330-00-014-3505	8272223	72915	GASKET RADIATQR WATER INLET AND OUTLET PIPE FLANGE, THERMOSTATIC VALVE AND SWING CHECK VALVE WATER OUTLET PIPE FLANGEATP	EA	6
60	3	PAOZZ	5330-00-014-3505	8272223	72915	GASKET RADIATQR WATER INLET AND OUTLET PIPE FLANGE, THERMOSTATIC VALVE AND SWING CHECK VALVE WATER OUTLET PIPE FLANGEATQ	EA	6
60	4	XBOZZ		8261830	72915	PIPE FLANGED, FLEXIBLE COUPLING.....ATP	EA	1
60	4	XBOZZ		8261830	72915	PIPE FLANGED, FLEXIBLE COUPLING.....ATP	EA	1
60	5			8354611	72915	GASKET FLANGED PIPE TO WATER OUTLET ELBOWATP	EA	1
60	5			8354611	72915	GASKET FLANGED PIPE TO WATER OUTLET ELBOWATP	EA	1
60	6			8348845	72915	ELBOW WATER OUTLETATP	EA	2
60	6			8348845	72915	ELBOW WATER OUTLETATP	EA	2
60	7	PAOZZ	5330-00-824-4382	8347756	72915	GASKET WATER OUTLET ELBOW TO CRANKCASEATP	EA	1
60	7	PAOZZ	5330-00-824-4382	8347756	72915	GASKET WATER OUTLET ELBOW TO CRANKCASEATP	EA	1
60	8	XBOZZ		8329985	72915	VALVE SWING CHECK, RADIATOR WATER RETURN LINE, 4 INCH FLANGED,ATP	EA	2
60	8	XBOZZ		8329985	72915	VALVE SWING CHECK, RADIATOR WATER RETURN LINE, 4 INCH FLANGED,ATQ	EA	2
60	9	PAOZZ	5330-00-138-4318	8330097	72915	GASKET SWING CHECK VALVE INLET AND OUTLET FLANGEATP	EA	2
60	9	PAOZZ	5330-00-138-4318	8330097	72915	GASKET SWING CHECK VALVE INLET AND OUTLET FLANGEATP	EA	2
60	10	XBOZZ		8262297	72915	TANK ASSEMBLY WATER, WELDS TO ENGINE HATCH.....ATP	EA	1
60	10	XBOZZ		8262297	72915	TANK ASSEMBLY WATER, WELDS TO ENGINE HATCH.....ATP	EA	1
60	11	XBOZZ		8262526	72915	FILLER ASSEMBLY WATER TANK, SPRING LOADED, INCLUDES CAPEA	EA	1
60	12	PAOZZ	5330-00-889-6178	8271130	72915	GASKET WATER TANK OUTLETATP	EA	1
60	12	PAOZZ	5330-00-889-6178	8271130	72915	GASKET WATER TANK OUTLETATP	EA	1
60	13	XBOZZ		8346387	72915	ELBOW WATER OUTLETATP	EA	1
60	13	XBOZZ		8346387	72915	ELBOW WATER OUTLETATP	EA	1
60	14	XBOZZ		8261627	72915	PIPE FLANGED, FLEXIBLE COUPLING.....ATP	EA	1
60	14	XBOZZ		8261627	72915	PIPE FLANGED, FLEXIBLE COUPLING.....ATP	EA	1
60	15	PAOZZ	5330-00-855-9858	8182267	24617	GASKET WATER INLET AND OUTLET ELBOW AND FLANGED PIPE TO LUBE OIL COOLER TANK.....ATP	EA	4
60	15	PAOZZ	5330-00-855-9858	8182267	24617	GASKET WATER INLET AND OUTLET ELBOW AND FLANGED PIPE TO LUBE OIL COOLER TANK.....ATQ	EA	4
60	16	XBOZZ		8261265	72915	PIPE FLANGED, FLEXIBLE COUPLING.....ATP	EA	2
60	16	XBOZZ		8261265	72915	PIPE FLANGED, FLEXIBLE COUPLING.....ATP	EA	2
60	17	XBOZZ		8362172	72915	GASKET FLANGED PIPE TO WATER PUMP WATER INLET TEEATP	EA	2
60	17	XBOZZ		8362172	72915	GASKET FLANGED PIPE TO WATER PUMP WATER INLET TEEATP	EA	2
60	18	XBOZZ		8363790	72915	TEE, WATER INLET WATER PUMPATP	EA	2
60	18	XBOZZ		8363790	72915	TEE, WATER INLET WATER PUMPATP	EA	2
60	19	XBOZZ		8363882	72915	GASKET TEE TO WATER PUMPATP	EA	2

SECTION II

(1) ILLUSTRATION		(2)	(3)	(4)	(5)	(6)	(7)	(8)
(a) FIG NO.	(b) ITEM NO.	SMR CODE	FEDERAL STOCK NUMBER	PART NUMBER	FSCM	DESCRIPTION USABLE ON CODE	U/M	QTY INC IN UNIT
60	19	XBOZZ		8363882	72915	GASKET TEE TO WATER PUMPATP	EA	2
60	20	XBOZZ		8024477	72915	GASKET FLANGE TO TEEATP	EA	2
60	20	XBOZZ		8024477	72915	GASKET FLANGE TO TEEATP	EA	2
60	21	XBOZZ		8346399	72915	MANIFOLD TEMPERATURE SWITCHATP	EA	1
60	21	XBOZZ		8346399	72915	MANIFOLD TEMPERATURE SWITCHATP	EA	1
60	22	XAOZZ		8029469	72915	GASKET MANIFOLD WATER INLET AND OUTLET (COMPONENT OF GASKET KT, STOCK N.O 2815-00-856-1560).....ATP	EA	2
60	22	XAOZZ		8029469	72915	GASKET MANIFOLD WATER INLET AND OUTLET (COMPONENT OF GASKET KT, STOCK N.O 2815-00-856-1560).....ATQ	EA	2
60	23	XBOZZ		8268162	72915	WELL THERMOMETER.....ATP	EA	1
60	23	XBOZZ		8268162	72915	WELL THERMOMETER.....ATP	EA	1
60	24	PAOZZ	5330-00-757-6809	8314926	72915	GASKET SWITCH TO MANIFOLDATP	EA	2
60	24	PAOZZ	5330-00-757-6809	8314926	72915	GASKET SWITCH TO MANIFOLDATP	EA	2
60	25	XBOZZ		179841	72915	BOLT SWITCH MTG, HEXAGON HEAD, 3/8-16 THD SIZE, 1 1/4 IN. LG.....ATP	EA	4
60	25	XBOZZ		179841	72915	BOLT SWITCH MTG, HEXAGON HEAD, 3/8-16 THD SIZE, 1 1/4 IN. LG.....ATQ	EA	4
60	26	XBOZZ		6101225	72915	WASHER, FLAT SWITCH MTG, 3/8 IN. SCREW SIZE.....ATP	EA	4
60	26	XBOZZ		6101225	72915	WASHER, FLAT SWITCH MTG, 3/8 IN. SCREW SIZE.....ATP	EA	4
60	27	XBOZZ	4540-00-408-4536		72915	HEATER IMMERSION, 240/277 VOLTAGE, 15/20 KILOWATT, 3 PHASE.....ATP	EA	1
60	27	XBOZZ	4540-00-408-4536		72915	HEATER IMMERSION, 240/277 VOLTAGE, 15/20 KILOWATT, 3 PHASE.....ATQ	EA	1
60	28	PAOZZ	4540-00-109-2142	8348921	72915	.ELEMENT IMMERSION HEATER, INCLUDES GASKETATP	EA	1
60	28	PAOZZ	4540-00-109-2142	8348921	72915	.ELEMENT IMMERSION HEATER, INCLUDES GASKETATP	EA	1
60	29	XBOZZ		271617	72915	.BOLT ELEMENT TO TANK, HEXAGON HEAD, 3/4-10 THD SIZE, 3 1/2 IN.LG.....ATP	EA	8
60	29	XBOZZ		271617	72915	.BOLT ELEMENT TO TANK, HEXAGON HEAD, 3/4-10 THD SIZE, 3 1/2 IN.LG.....ATQ	EA	8
60	30	XBOZZ		220081	72915	.NUT ELEMENT TO TANK, 3/4-10 THD SIZE.....ATP	EA	3
60	30	XBOZZ		220081	72915	.NUT ELEMENT TO TANK, 3/4-10 THD SIZE.....ATP	EA	3
60	31	XBOZZ		3313295	72915	GASKET IMMERSION HEATER WATER INLET AND OUTLET FLANGEATP	EA	2
60	31	XBOZZ		3313295	72915	GASKET IMMERSION HEATER WATER INLET AND OUTLET FLANGEATP	EA	2
60	32	XAOZZ		8029469	72915	GASKET IMMERSION HEATER WATER INLET PIPE FLANGE (COMPONENT ... OF GASKET KIT, STOCK NO. 2815-00-856-1560).....ATP	EA	1
60	32	XAOZZ		8029469	72915	GASKET IMMERSION HEATER WATER INLET PIPE FLANGE (COMPONENT ... OF GASKET KIT, STOCK NO. 2815-00-856-1560).....ATQ	EA	1
60	33	XBOZZ		8127249	72915	VALVE, GLOBE WATER CRAIN, 1 1/4-11 1/2 THD SIZE.....ATP	EA	1
60	33	XBOZZ		8127249	72915	VALVE, GLOBE WATER CRAIN, 1 1/4-11 1/2 THD SIZE.....ATP	EA	1
60		XBOZZ		103647	72915	COCK, DRAIN 1/4-18 THD SIZE.....ATP	EA	1
60		XBOZZ		103647	72915	COCK, DRAIN 1/4-18 THD SIZE.....ATP	EA	1
60		XBOZZ		8258329	72915	TANK ASSEMBLY LUBE OIL COOLER.....ATP	EA	1
60		XBOZZ		8258329	72915	TANK ASSEMBLY LUBE OIL COOLER.....ATP	EA	1
60		XBOZZ		8212575	72915	COVER LUBE OIL COOLER TANKATP	EA	1
60		XBOZZ		8212575	72915	COVER LUBE OIL COOLER TANKATP	EA	1

SECTION II

(1) ILLUSTRATION		(2)	(3)	(4)	(5)	(6)	(7)	(8)
(a) FIG NO.	(b) ITEM NO.	SMR CODE	FEDERAL STOCK NUMBER	PART NUMBER	FSCM	DESCRIPTION USABLE ON CODE	U/M	QTY INC IN UNIT
60		PAOZZ	5330-00-855-9864	8212576	24617	GASKET COVER TO TANK.....ATP	EA	1
60		PAOZZ	5330-00-855-9864	8212576	24617	GASKET COVER TO TANKATQ	EA	1
60		XBOZZ		179881	72915	BOLT COVER TO TANK,HEXAGON HEAD,1/2-13 THD SIZE,1 IN.LG.....ATP	EA	30
60		XBOZZ		179881	72915	BOLT COVER TO TANK,HEXAGON HEAD,1/2-13 THD SIZE,1 IN.LG.....ATQ	EA	30
60		XBOZZ		103323	72915	WASHER,LOCK COVER TO TANK,1/2- IN. SCREW SIZE.....ATP	EA	30
60		XBOZZ		103323	72915	WASHER,LOCK COVER TO TANK.,1/2 IN. SCREW SIZEATQ	EA	30
60		PAOZZ	5330-00-856-1569	8020711	24617	GASKET LUBE OIL COOLER TANK OIL INLET FLANGEATP	EA	1
60		XBOZZ	5330-00-865-1569	8020711	24617	GASKET LUBE OIL COOLER TANK OIL INLET FLANGEATQ	EA	1
60		XBOZZ		8080947	72915	GASKET FLANGED ELBOW TO LUBE OIL COOLER TANK AND LUBE OIL..... RETURN PIPEATP	EA	2
60		PAOZZ		8080947	72915	GASKET FLANGED ELBOW TO LUBE: OIL COOLER TANK AND LUBE OIL..... RETURN PIPEATQ	EA	2
60		PAOZZ	5330-00-855-9858	8182287	72915	GASKET LUBE OIL COOLERS TO TANK.....ATP	EA	4
60		PAOZZ	5330-00-855-9858	8182287	72915	GASKET LUBE OIL COOLER, TO TANKATQ	EA	4
60		XBOZZ		8362172	72915	GASKET LUBE OIL FILTER INLET AND OUTLET FLANGEATP	EA	2
60		XBOZZ		8362172	72915	GASKET LUBE OIL FILTER INLET AND OUTLET FLANGEATQ	EA	2
60		PAOZZ	5330-00-914-7036	8306502	72915	GASKET SOAK BACK OIL INLET AND, OUTLET LINE FLANGE TO FILTER.ATP	EA	2
60		PAOZZ	5330-00-914-7036	8306502	72915	GASKET SOAK OIL INLET AND OUTLET LINE FLANGE TO FILTER.ATQ	EA	2
60		XBOZZ		8316902	72915	ELBOW LUBE OIL RETURNATP	EA	1
60		XBOZZ		8316902	72915	ELBOW LUBE OIL RETURNATQ	EA	1
60		PAOZZ	4820-00-833-2793	8064335	72915	VALVE GLOBE,LUBE OIL FILTER DRAIN,1/2 IN.....ATP	EA	1
60		PAOZZ	4820-00-833-2793	8064335	72915	VALVE GLOBE,LUBE OIL FILTER DRAIN,1/2 IN,.....ATQ	EA	1
60		PAOZZ	4820-00-274-7390	8041833	72915	VALVE,GLOBE LUBE OIL FILTER DRAIN,3/4 IN.....ATP	EA	1
60		PAOZZ	4820-00-274-7390	8041833	72915	VALVE,GLOBE LUBE OIL FILTER DRAIN,3/4 IN.....ATQ	EA	1
60		XBOZZ		8071587	24617	GASKET COUPLING FLANGE TO LUBE OIL RETLRN PIPE AND ELBOWATP	EA	2
60		XBOZZ		8071587	24617	GASKET COUPLING FLANGE TO LUBE OIL RETURN PIPE ANDELBOW'.....ATQ	EA	2
60		XBOZZ		8080947	72915	GASKET LUBE OIL RETURN TO ELBOW TO STRAINERATP	EA	
60		XBOZZ		8080947	72915	GASKET LUBE OIL RETURN TO ELBOW TO STRAINERATQ	EA	1
60		XBOZZ		8251951	72915	GASKET SCAVENGING PUMP ELBOW TO PUMPATP	EA	1
60		XBOZZ		8251951	72915	GASKET SCAVENGING PUMP ELBOW TO PUMPATQ	EA	1
60		XBOZZ		8252720	72915	ELBOW SCAVENGING PUMPATP	EA	1
60		XBOZZ		8252720	72915	ELBOW SCAVENGING PUMPATQ	EA	1
60		XBOZZ		8380953	72915	VALVE CHECK, 1 INATP	EA	1
60		XBOZZ		8380953	72915	VALVE CHECK,1 INATQ	EA	1
60		XBOZZ		8345358	72915	O RINGATP	EA	1
60		XBOZZ		8345358	72915	O RINGATQ	EA	1

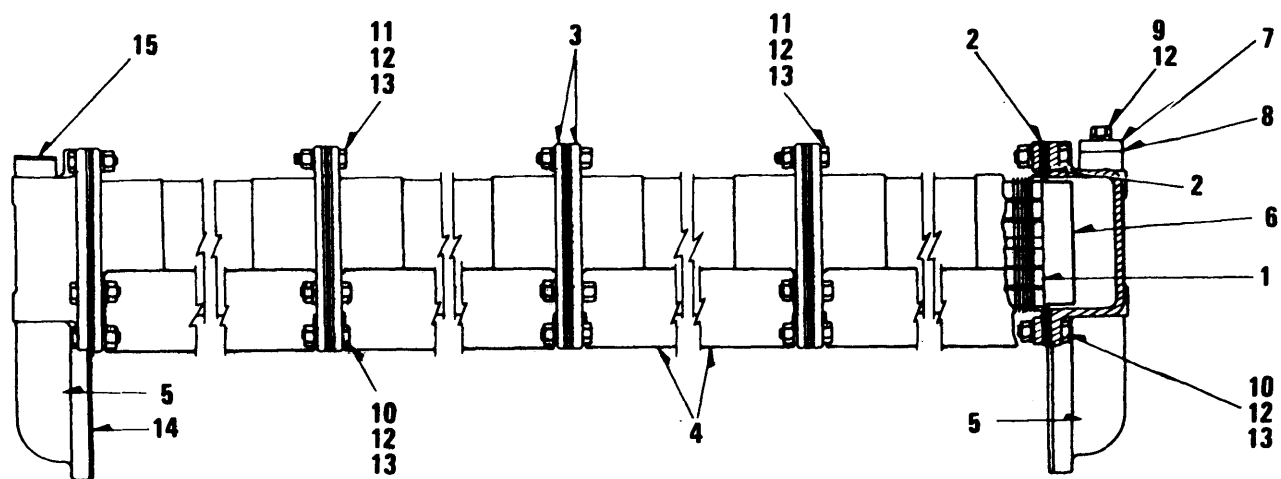

TS 6115-456-34P/61

Figure 61. Radiator Assembly

SECTION II

TM 5-6115-456-34P

(1) ILLUSTRATION		(2)	(3)	(4)	(5)	(6)	(7)	(8)
(a) FIG NO.	(b) ITEM NO.	SMR CODE	FEDERAL STOCK NUMBER	PART NUMBER	FSCM	DESCRIPTION USABLE ON CODE	U/M	QTY INC IN UNIT
61		PAOZF	2930-00-105-0014	8262334	72915	RADIATOR ASSEMBLY ENGINE WATER COOLINGATP	EA	1
61		PAOZF	2930-00-105-0154	8262334	72915	RADIATOR ASSEMBLY ENGINE WATER COOLINGATQ	EA	1
61	1	XBFZH		3219131	27462	.CORE RADIATOR COOLING.....ATP	EA	4
61	1	XBFZH		3219131	27462	.CORE RADIATOR COOLING.....ATQ	EA	4
61	2	PAFZZ	5330-00-301-8998	8117379	24617	.GASKET CORE TO CORE AND HEADERATP	EA	6
61	2	PAFZZ	5330-00-301-8998	8117379	24617	*GASKET CORE TO CORE AND HEADERATQ	EA	6
61	3	XBFZZ		177378	72915	.PLATE CLAMP.....	EA	16
61	4	XBFZZ		820694	72915	.PLATE CLOSURE.....	EA	8
61		XBFZZ		8248042	72915	.HEADER RADIATOR INLET AND OULET.....	EA	2
61	6	XBFZZ		8194269	72915	.SCREEN ASSEMBLY INLET.....	EA	1
61	7	XBFZZ		8039479	72915	.FLANGE BLIND.....	EA	1
61	8	PAFZZ	5330-00-363-5764	8029159	24617	.GASKET BLIND FLANGE.....ATP	EA	1
61	8	PAFZZ	5330-00-363-5764	8029159	24617	.GASKET BLIND FLANGE.....ATQ	EA	1
61	9	XBFZZ		179883	72915	.BOLT BLIND FLANGE TO HEADER AND HEADER TO CORE,HEXAGON.....	EA	4
61	9	XBFZZ		179883	72915	HEAD,1/2-13 THD SIZE,1 1/4 IN.LG.....ATP	EA	4
61		XBFZZ		117885	72915	.BOLT BLIND FLANGE TO HEADER AND HEADER TO CORE,HEXAGON HEAD,1/2-13 THD SIZE, 1 1/4 N.LG.....ATQ	EA	8
61		XBFZZ		179885	72915	.BOLT COVER TO HEADER,HEXAGON EA,1/2-13 THD SIZE.1 1/2.....ATP	EA	8
61		XBFZZ		179885	72915	.BOLT COVER TO HEADER,HEXAGON HEAD,1/2-13 THD SIZE,1 1/2... IN.LG.....ATQ	EA	8
61	10	XSFZZ		179887	72915	.BOLT CORE TO CORE AND HEADER,HEXAGON HEAD,1/2-13 THD SIZE 1.....ATP	EA	186
61	10	XBFZZ		179887	72915	.BOLT CORE TO CORE AND HEADER,HEXAGON HEAD,1/2-13 THD SIZE 1.....ATQ	EA	186
61	11	XBFZZ		179889	72915	.BOLT CORE TO CORE,HEXAGON HEAD,1/2-13 THD SIZE.2 IN.LG.....ATP	EA	4
61	11	XBFZZ		179889	72195	.BOLT CORE TO CORE,HEXAGON HEAD,1/2-13 THD SIZE,2 IN.LG.....ATQ	EA	4
61	12	XBFZZ		103323	72915	.WASHER,LOCK CORE TO CORE,1/2 IN.SCREW SIZE.....ATP	EA	202
61	12	XBFZZ		103323	72915	.WASHER,LOCK CORE TO CORE,1/2 IN.SCREW SIZE.....ATQ	EA	202
61	13	XBFZZ		102637	72915	.NUT CORE TO CORE AND HEADER, 1/2-13 THD SIZE.....ATP	EA	186
61	13	XBFZZ		102637	72915	.NUT CORE TO CORE AND HEADER,112-13 THD SIZE.....ATQ	EA	186
61	14	PAFZZ	5330-00-889-6178	8271130	72915	GASKET HEADER WATER INLET AND OUTLETATP	EA	2
61	14	PAFZZ	5330-00-889-6178	8211130	72915	GASKET HEADER WATER INLET AND OUTLETATQ	EA	2
61	15	PAFZZ	5330-00-363-5764	8029159	24617	GASKET HEADER TO VENT PIPE FLANGEATP	EA	1
61	15	PAFZZ	5330-00-363-5764	8029159	24617	GASKET HEADER TO VENT PIPE FLANGEATQ	EA	1

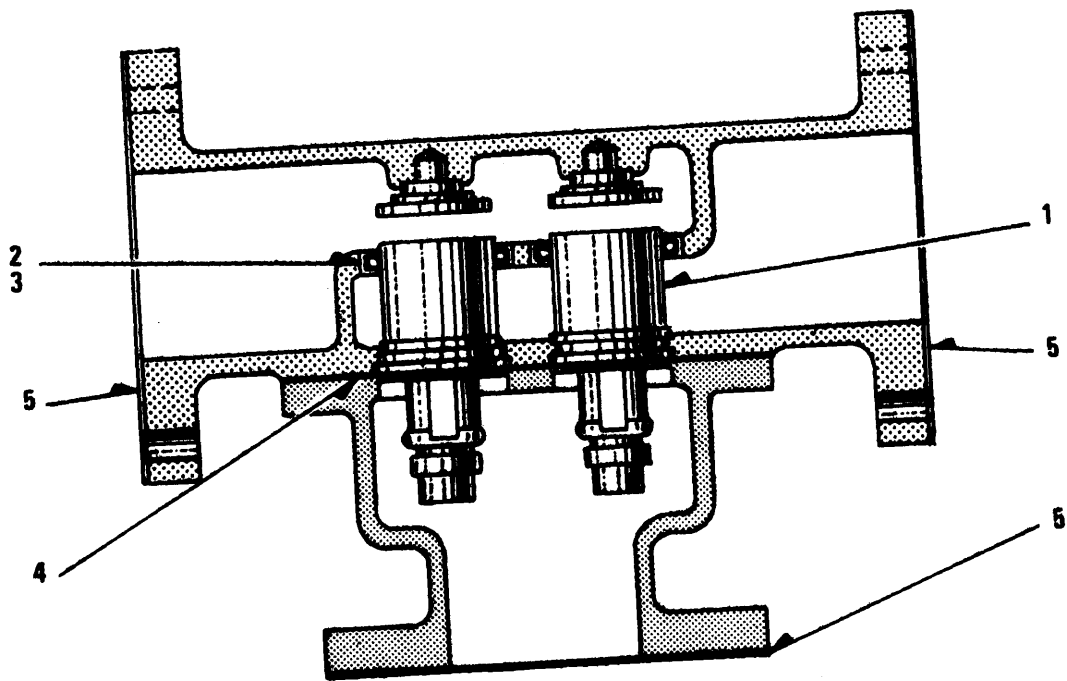

TS 6115-456-34P/62

Figure 62. Thermostatic Valve

SECTION II

TM 5-6115-456-34P

(1) ILLUSTRATION		(2)	(3)	(4)	(5)	(6)	(7)	(8)
(a) FIG NO.	(b) ITEM NO.	SMR CODE	FEDERAL STOCK NUMBER	PART NUMBER	FSCM	DESCRIPTION USABLE ON CODE	U/M	QTY INC IN UNIT
62		PAOZZ	6620-00-018-2195	8261223	72915	VALVE,THERMOSTATICATP	EA	1
62		PAOZZ	6620-00-018-2195	8261223	72915	VALVE,THERMOSTATICATQ	EA	1
62	1	PAOZZ	6620-00-018-2196	8322495	72915	.ELEMENT ASSEMBLY 160 DEGATP	EA	1
62	1	PAOZZ	6620-00-018-2196	8322495	72915	.ELEMENT ASSEMBLY 160 DEGATQ	EA	1
62	2	PAOZZ	5330-00-929-9478	8309544	72915	.O RING ELEMENT SEALINGATP	EA	4
62	2	PAOZZ	5330-00-929-9478	8309544	72915	.O RING ELEMENT SEALING.....ATQ	EA	4
62	3	PAOZZ	6620-00-110-8621	8309543	72915	.SLEEVE ELEMENT 9,RING,CHANNEL TYPEATP	EA	4
62	3	PAOZZ	6620-00-110-8321	8309543	72915	.SLEEVE ELEMENT 9,RING,CHANNEL TYPEATQ	EA	4
62	4	PAOZZ	5330-00-010-4910	8312916	72915	.GASKET HOUSINGATP	EA	1
62	4	PACZZ	5330-00-010-4910	8312916	72915	.GASKET HOUSING.....ATP	EA	1
62		XBOZZ		102637	72915	.NUT 1/2-13 THD SIZEATP	EA	4
62		XBOZZ		102637	72S15	.NUT 1/2-13 THD SIZEATQ	EA	4
62		XBOZZ		103323	72915	.WASHER,LOCK 1/2 IN.SCREW SIZE.....ATP	EA	4
62		XBOZZ		103323	72915	.WASFER,LOCK 1/2 IN.SCREW SIZE.....ATQ	EA	4
62		XBOZZ		179891	72915	.BOLT HEXAGCN HEAD.1/2-13 THD SIZE 2 1/2 IN. LG.....ATP	EA	V
62		XBOZZ		179891	72915	.BOLT HEXAGCN HEAC,1/2-13 THD SIZE.2 1/2 IN.LGATQ	EA	V
62	5	PAOZZ	5330-00-014-3505	8272223	72915	GASKET WATER INLET AND OUTLET FLANGE.....ATP	EA	3
62	5	PAOZZ	5330-00-014-3505	8272223	72915	GASKET WATER INLET AND OUTLET FLANGE.....ATQ	EA	3

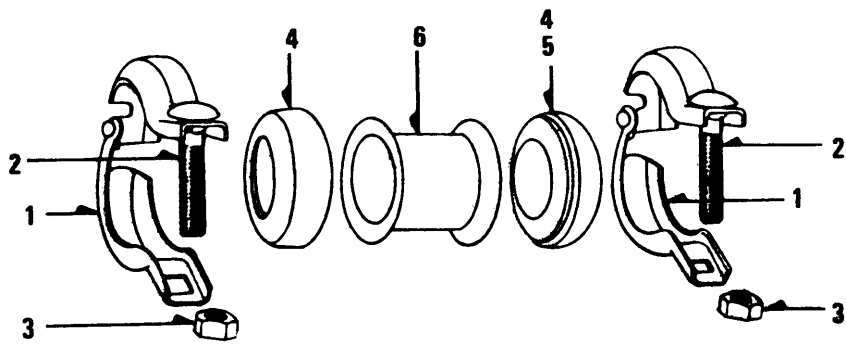

TS 6115-456-34P/63

Figure 63. Water Pipe Coupling

SECTION II

TM 5-6115-456-34P

(1) ILLUSTRATION		(2)	(3)	(4)	(5)	(6)	(7)	(8)
(a) FIG NO.	(b) ITEM NO.	SMR CODE	FEDERAL STOCK NUMBER	PART NUMBER	FSCM	DESCRIPTION <i>USABLE ON CODE</i>	U/M	QTY INC IN UNIT
63		PAOZZ	4130-00-103-5569	8244328	72915	COUPLING FLEXIBLE,3 IN.ID,7 1/2, IN.LG.WATER PUMP TO WATER.. INLET TEE,ENGINE WATER COOLING COIL WATER INLET AND OUTLET LINEATP	EA	1
63		PAOZZ	4730-00-103-5569	8244328	72915	COUPLING FLEXIBLE.3 IN.ID.7 1/2 IN.LG.WATER PUMP TO WATER.... INLET TEE,ENGINE WATER COOLING COIL WATER INLET AND OUTLET LINEATQ	EA	1
63	1	XBOZZ		8304575	72915	.CLAMP ASSEFELY COUPLING	EA	2
63	2	XBOZZ		8315373	72915	.BOLT,MACHINE CLAMP ASSEMBLY, ROUND HEAD,SQUARE NECK,3/8-16..... THD SIZE,3 IN.LG.....ATP	EA	2
63	2	XBOZZ		8315373	72915	.BOLT,MACHINE CLAMP ASSEMBLY, ROUND HEAD,SQUARE NECK,3/8-16 THD SIZE,3 IN.LG.....ATQ	EA	2
63	3	XBOZZ		8035146	72915	.NUT,LOCK CLAMP ASSEMBLY,3/8-16 THD SIZEATP	EA	2
63	3	XBOZZ		8035146	72915	.NUT,LOCK CLANP ASSEMBLY,3/8-16 THD SIZEATQ	EA	2
63	4	XBOZZ		8299962	72915	.SEAL ASSEMELY COUPLING.....	EA	2
63	5	XBOZZ		8307477	72915	.SEAL RUBBER.....	EA	2
63	6	XBOZZ		8256572	72915	.SLEEVE COUPLING	EA	1

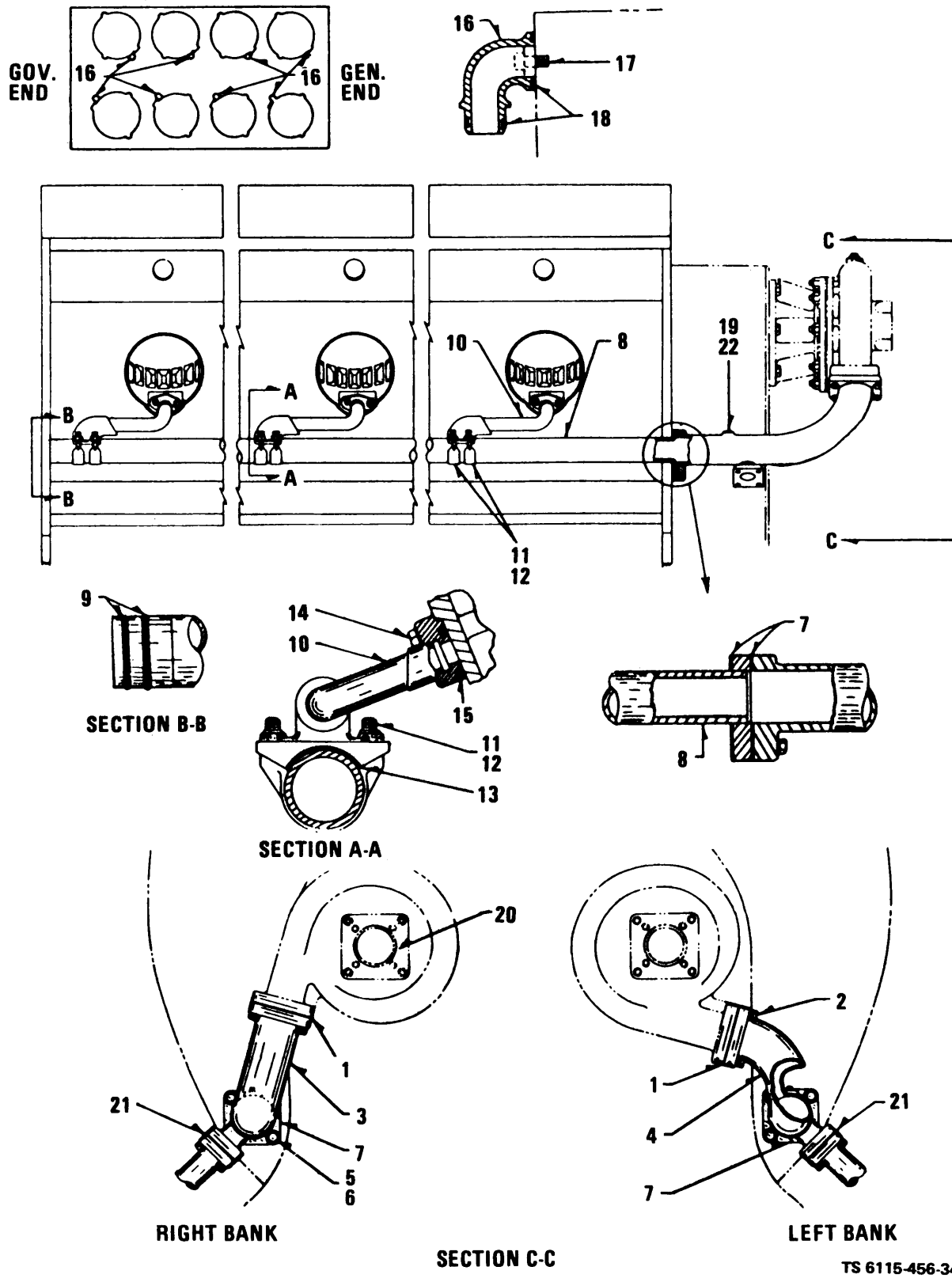

TS 6115-456-34P/64

Figure 64. Engine Cooling Lines

SECTION II

TM 5-6115-456-34P

(1) ILLUSTRATION		(2)	(3)	(4)	(5)	(6)	(7)	(8)
(a) FIG NO.	(b) ITEM NO.	SMR CODE	FEDERAL STOCK NUMBER	PART NUMBER	FSCM	DESCRIPTION USABLE ON CODE	U/M	QTY INC IN UNIT
64	1	XBOZZ		8347417	72915	GASKET WATER PUMP TO OUTLET ELBOW ATP	EA	2
64	1	XBOZZ		8347417	72915	GASKET WATER PUMP TO OUTLET ELBOW ATQ	EA	2
64	2	XBOZZ		179887	72915	BOLT PUMP TO OUTLET ELBOW, HEXAGON HEAD.1/2-13 THD SIZE.1 3/4.....	EA	4
						IN.LG ATP		
64	2	XBOZZ		179887	72915	BOLT PUMP TO OUTLET ELBOW,HEXAGON HEAD,1/2-13 THD SIZE, 1 3/4	EA	4
						IN.LG ATQ		
64	3	XBOZZ		8346547	72915	ELBOW WATER OUTLET,RIGHT BANK ATP	EA	1
64	3	XBOZZ		8346547	72915	ELBOW WATER OUTLET,RIGHT BANK ATQ	EA	1
64	4	XBOZZ		8346691	72915	ELBOW WATER OUTLET,LEFT BANK ATP	EA	1
64	4	XBOZZ		8346691	72915	ELBOW WATER OUTLET,LEFT BANK ATQ	EA	1
64	5	XBOZZ		181436	72915	BOLT ELBOW TO WATER MANIFOLD,HEXAGON HEAD.1/2-20 THD SIZE.2	EA	8
						1/4 IN.LG ATP		
64	5	XBOZZ		181436	72195	BOLT ELBOW TO WATER MANIFOLD,HEXAGON HEAD.1/2-20 THD SIZE,	EA	8
						1/4 IN.LG ATQ		
64	6	XBOZZ		6101229	72915	WASHER,FLAT ELBOW TO WATER MANIFOLD,1/2 IN.SCREW SIZE ATP	EA	8
64	6	XBOZZ		6101229	72915	WASHER,FLAT ELBOW TO WATER MANIFOLD,1/2 IN.SCREW SIZE ATQ	EA	8
64	7	PAOZZ	5330-00-826-9740	8347416	24617	GASKET FLANGE,WATER OUTLET ELBOW ATP	EA	4
64	7	PAOZZ	5330-00-826-9740	8347416	24617	GASKET FLANGE,WATER OUTLET ELBOW ATQ	EA	4
64	8	PAOZZ		8347146	72915	MANIFOLD WATER,RIGHT BANK..... ATP	EA	1
64	8	XBOZZ		8347146	27915	MANIFOLD WATER,RIGHT BANK..... ATP	EA	1
64	9	PAOZZ	5330-00-890-8057	8347415	72915	SEAL WATER MANIFOLD..... ATP	EA	4
64	9	PAOZZ	5330-00-890-8057	8347415	72915	SEAL WATER MANIFOLD..... ATQ	EA	4
64	10	XBOZZ		8347340	72915	TUBE ASSEMBLY WATER INLET,JUMPER LINE ATP	EA	16
64	10	XBOZZ		8347340	72915	TUBE ASSEMBLY WATER INLET,JUMPER LINE ATQ	EA	16
64	11	XBOZZ		8347343	72915	STRAP SADDLE,WATER JUMPER LINE..... ATP	EA	32
64	11	XBOZZ		8347343	72915	STRAP SADDLE,WATER JUMPER LINE..... ATQ	EA	32
64	12	XBOZZ		8032717	72915	NUT,LOCK STRAP,3/8-24 THD SIZE..... ATP	EA	64
64	12	XBOZZ		8032717	72915	NUT,LOCK STRAP,3/8-24 THD SIZE..... ATQ	EA	64
64	13	XAOZZ		8142354	72915	GASKET JUMPER LINE TO WATER MANIFOLD COMPONENT OF GASKET.....	EA	16
						KIT,PART NO. (72915) 82848373)..... ATP		
64	13	XAOZZ		8142354	72915	GASKET JUMPER LINE TO WATER MANIFOLD COMPONENT OF GASKET.....	EA	16
						KIT,PART NO.(72915) 82848373)..... ATQ		
64	14	XBOZZ		8226964	72915	BOLT JUMPER LINE TO LINER,HEXAGON HEAD,3/8-16 THD SIZE,1 1/8	EA	V
						IN.LG ATP	ATP	
64	14	XBOZZ		8226984	72915	BOLT JUMPER LINE TO LINER.HEXAGON HEAD.3/8-16 THD SIZE.1 1/8	EA	V
						IN.LG ATQ		
64	15	XAOZZ		8305815	72915	SEAL JUMPER LINE TO LINER COMPONENT OF GASKET KIT PART..	EA	16
						NO.(72915) 8284873)..... ATP		
64	15	XAOZZ		8305815	72915	SEAL JUMPER LINE TO LINER COMPONENT OF GASKET KIT.PART...	EA	16
						NO. 729151 82848731 ATQ		
64	16	XBOZZ		8141612	24617	ELBOW WATER OUTLET CYLINDER HEAD ATP	EA	16
64	16	XBOZZ		8141612	24617	ELBOW WATER OUTLET CYLINDER HEAD ATQ	EA	16
64	17	XBOZZ	5305-00-978-9393	217911	72915	SCREW ELEOW TO HEAD SOCKET HEAD,3/8-16 THD SIZE.7/8 IN.LG-	EA	32
					 ATP		

SECTION II

TM 5-6115-456-34P

(1) ILLUSTRATION		(2) SMR CODE	(3) FEDERAL STOCK NUMBER	(4) PART NUMBER	(5) FSCM	(6) DESCRIPTION USABLE ON CODE	(7) U/M	(8) QTY INC IN UNIT
(a) FIG NO.	(b) ITEM NO.							
64	17	XBOZZ	5305-00-978-9393	217911	72915	SCREW ELBOW TO HEAD, SOCKET HEAD, 3/8-16 THD SIZE, 7/8 IN. LG.ATQ	EA	32
64	18	XAOZZ		8305815	72915	SEAL CYLINDER HEAD WATER OUTLET ELBOWS COMPONENT OF GASKET KIT, PART NO. (72915) 8284873ATP	EA	32
64	18	XAOZZ		8305815	72915	SEAL CYLINDER HEAD WATER OULET ELBOWS COMPONENT OF GASKET KIT, PART NO. (72915) 8284873ATQ	EA	32
64	19	XBOZZ		143997	72915	PLUG, PIPE MANIFOLD. SQ SOCKET HEAD. 1/4-18 THD SIZEATP	EA	1
64	19	XBOZZ		143997	72915	PLUG, PIPE MANIFOLD. SQ. SOCKET HEAD, 1/4-18 THD SIZEATQ	EA	1
64	20	XAOZZ		8126649	72915	GASKET WATER PUMP OUTLET COMPONENT OF GASKET KIT, STOCK NO. 2930-00-089-7021ATP	EA	2
64	20	XAUZZ		8126649	72915	GASKET WATER PUMP OUTLET COMPONENT OF GASKET KIT, STOCK NO. 2930-00-Cs9-7021ATQ	EA	2
64	21	XAOZZ		8029469	72915	GASKET DRAIN LINE TO PUMP COMPONENT OF GASKET KIT, STOCK NO. 2815-00-856-15601ATP	EA	2
64	21	XBOZZ		8029469	72915	GASKET DRAIN LINE TO PUMP COMPONENT OF GASKET KIT, STOCK NO. 2815-00-885-1560ATQ	EA	2
64	22	XBOZZ		8268162	72915	WELL THEROMETERATP	EA	1
64	22	XBOZZ		8268162	72915	WELL THEROMETERATQ	EA	1
64		XBOZZ		6101229	72915	WASHER, FLAT WATER PUMP TO OUTLET ELBOWATP	EA	8
64		XBOZZ		6101229	72915	WASHER, FLAT WATER PUMP TO OUTLET ELBOWATQ	EA	8
64		XBOZZ		181440	72915	BOLTATP	EA	4
64		XBOZZ		181440	72915	BOLTATQ	EA	4
64		XBOZZ		8032719	72915	NUT, LOCK WATER PUMP TO OUTLET ELBOW .1/2-20 THD SIZE .ATP	EA	4
64		XBOZZ		8032719	72915	NUT, LOCK WATER PUMP TO OUTLET ELBOW .1/2-20 THD SIZE .ATQ	EA	4
64		XBOZZ		8347147	72915	MANIFOLD WATER, LEFT BANKATP	EA	1
64		XBOZZ		8347141	72915	MANIFOLD WATER, LEFT BANKATQ	EA	1
64		PAOZZ	5330-00-856-1562	8284873	72915	GASKET KIT CYLINDER LINERATP	EA	16
64		PAOZZ	5330-00-856-1562	8284873	72915	GASKET KIT CYLINDER LINERATP	EA	16

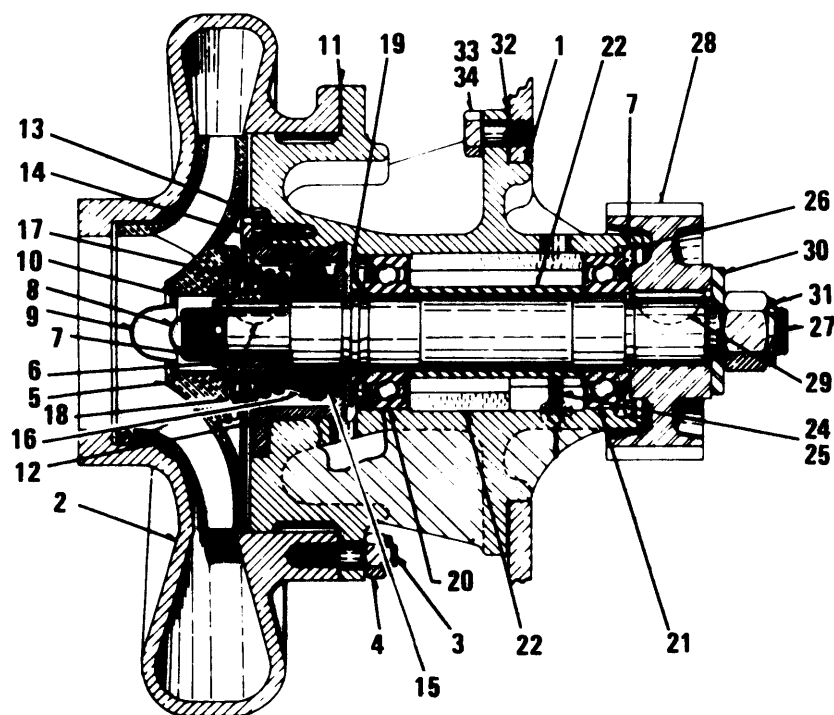

TS 6115-456-34P/65

Figure 65. Water Pump

SECTION II

TM 5-6115-456-34P

(1) ILLUSTRATION		(2)	(3)	(4)	(5)	(6)	(7)	(8)
(a) FIG NO.	(b) ITEM NO.	SMR CODE	FEDERAL STOCK NUMBER	PART NUMBER	FSCM	DESCRIPTION USABLE ON CODE	U/M	QTY INC IN UNIT
65		PAOZF	2930-00-900-0535	8249002	72915	GROUP 18 WATER PUMP AND COOLING FAN		
						PUMP ASSEMBLY WATER,RH(COMPONENTS SAME AS PUMP ASSEMBLY,.....	EA	1
65		PAOZF	2930-00-900-0535	8249002	72915	STOCK NO. (72915)8347607,EXCEPT WHERE ANNOTATED)ATP	EA	1
						PUMP ASSEMBLY WATER,RH(COMPONENTS SAME AS PUMP ASSEMBLY,.....		
65		PAOZZ	2930-00-900-0849	8347607	72915	STOCK NO. (72915)8347607,EXCEPT WHERE ANNOTATED)ATQ	EA	1
65		PAOZZ	2930-00-900-0849	8347607	72915	PUMP ASSEMBLY WATER,LHATP	EA	1
65	1	XBOZZ		8329900	72915	PUMP ASSEMBLY WATER,LHATQ	EA	1
65	2	XAOZZ		8250143	72915	.SUPPORT HOUSING	EA	1
65	3	XBOZZ		8035102	72915	.HOUSING IMPELLER	EA	1
65	4	XBOZZ		8032719	72915	.STUD	EA	8
65	4	XBOZZ		8032719	72915	.NUT,LOCK HOUSING,1/2-20 THD SIZE	EA	8
65	5	XAOZZ		8248248	72915	.NUT,LOCK HOUSING,1/2-20 THD SIZE.ATP	EA	8
65	6	XAOZZ		103909	72915	.IMPELLER WATER PUMP	EA	1
65	7	XAOZZ		8028730	72915	.KEY IMPELLER	EA	1
65	8	PAFZZ	5310-00-366-1177	8028724	72915	.WASHER,FLAT IMPELLER,5/8 IN.SCREW SIZE	EA	1
65	8	PAFZZ	5310-00-366-1177	8028724	72915	.NUT,LOCK IMPELLER,5/8-18 THD SIZE	EA	1
65	9	XAOZZ		8248379	72915	.NUT,LOCK IMPELLER,5/8-18 THD SIZE	EA	1
65	10	XAOZZ		274670	72915	.CAP IMPELLER	EA	1
65		XAOZZ		8346330	24617	.RING,SNAP IMPELLER CAP	EA	1
65	11	PAFZZ	5330-00-824-4781	8209776	72915	.SEAL KIT WATER PUMP	EA	1
65	12	XBFZZ		8052224	72915	.GASKET HOUSING TO SUPPORT	EA	1
65	13	XBFZZ		8256921	72915	.BUSHING STATIONARY	EA	1
65	14	XBFZZ		9417962	72915	GASKET HOUSING TO BUSHING	EA	1
65	15	XBFZZ		8342486	72915	.BOLT SEAL MTG,HEXAGON HEAD, 5/16-18 THD SIZE, 7/8 IN. LG	EA	6
65	16	PAFZZ	5330-00-366-3121	8094063	72915	.SEAL CARBON,INNER	EA	1
65	17	XBFZZ		8342485	72915	.SEAL OUTER.....	EA	1
65	18	PAFZZ	5360-00-366-3122	8055346	72915	.RETAINER OUTER SEAL, BRASS	EA	1
65	19	XAOZZ		8042969	72915	.SPRING SEAL RETAINER	EA	1
65	20	XAOZZ		FS87508	21760	.SLINGER,WATER	EA	1
65	21	XAOZZ		487508V	43334	.BEARING BALL,OUTER	EA	1
65	22	XAOZZ		8042970	72915	.BEARING BALL,INNER	EA	1
65	23	XAOZZ		8353988	72915	SPACER BEARING	EA	1
65	24	XBOZZ		8354103	72915	.FELT LUBRICATQR	EA	1
						BOLT FELT RETAINER,DRILLED HEXAGON HEAD,1/4-20 THD SIZE,7/8	EA	2
65	24	XBOZZ		8354103	72915	IN.LG.ATP		
						BOLT FELT RETAINER,DRILLED HEXAGON HEAD,1/4-20 THD SIZE,7/8	EA	2
						IN.LG.ATQ		
65	25	PAOZZ	9505-00-883-0463	8116738	24617	.WIRE,LOCK FELT RETAINER MTG BOLTS	EA	V
65	25	PAOZZ	9505-00-883-0463	8116738	24617	.WIRE,LOCK FELT RETAINER MTG BOLTS	EA	V
65		XAOZZ		8042973	72915	RING RETAINER	EA	1
65	26	XAOZZ		8042974	72915	.RING,SNAP BEARING	EA	1
65	27	XAOZZ		8052246	72915	.SHAFT WATER PUMP.....	EA	1
65	28	XAOZZ		8042976	72915	GEAR PUMP DRIVE	EA	1
65	29	XAOZZ		108627	72915	.KEY,WOODRUFF GEAR	EA	1

SECTION II

TM 5-6115-456-34P

(1) ILLUSTRATION		(2) SMR CODE	(3) FEDERAL STOCK NUMBER	(4) PART NUMBER	(5) FSCM	(6) DESCRIPTION <i>USABLE ON CODE</i>	(7) U/M	(8) QTY INC IN UNIT
(a) FIG NO.	(b) ITEM NO.							
65	30	XBOZZ		8042977	72915	.WASHER,FLAT GEAR MTG,1 IN.SCREW SIZEATP	EA	1
65	30	XBOZZ		8042977	72915	.WABHER,FLAT GEAR MTG,1 IN.SCRRW SIZEATQ	EA	1
65	31	XBOSZ		8032724	72915	.NUT,LOCK GEAR MTG,1-14 THD SIZEATP	EA	1
65	31	XBOZZ		8032724	72915	.NUT,LOCK GEAR MTG,1-14 THD SIZEATQ	EA	1
65		XBOZZ		143997	72915	.PLUG,PIPEATP	EA	1
65		XBOZZ		143997	72915	.PLUG,PIPEATQ	EA	1
65		XBOZZ		142862	72915	.SCREW,DRIVE NAMEPLATE PTGATP	EA	2
65		XBOZZ		142862	72915	.SCREW,DRIVE NAMPLATE MTGATQ	EA	2
65		XAOZZ		8347719	72915	.PLATE,NAMEEA	EA	1
65		XAOZZ		8347718	72915	.PLATE,NAMEEA	EA	1
65	32	XAOZZ		8028760	24617	GASKET WATER PUMP MTG(COMPONENT OF GASKET KIT,RTOCK NO.2930ATP 00-089-7021)ATP	EA	2
65	32	XAOZZ		8028760	24617	GASKET WATRR PUMP MTG (COMPONENT OF GASKET KIT,STOCK NO.2930-EA 00-089-7021)EA	EA	2
65	33	XBOZZ		181432	72915	BOLT WATER PUMP MTG,HEXAGON HEAD,1/2-20 THD SIZE,1 5/8 IN.LGEAATP	EA	12
65	33	XBOZZ		181432	72915	BOLT WATER PUMP MTG;HEXAGON HEAD ,1/2-20 THD SIZE,1 5/8 IN.LGEAATQ	EA	12
65	34	XBOZZ		6101229	72915	WASHER,FLAT PUMP MTG,1/2 IN.SCREW SIZEATP	EA	12
65	34	XBOZZ		6101229	72915	WASHER,FLAT PUMP MTG,1/2 IN.SCREW SIZEATQ	EA	12

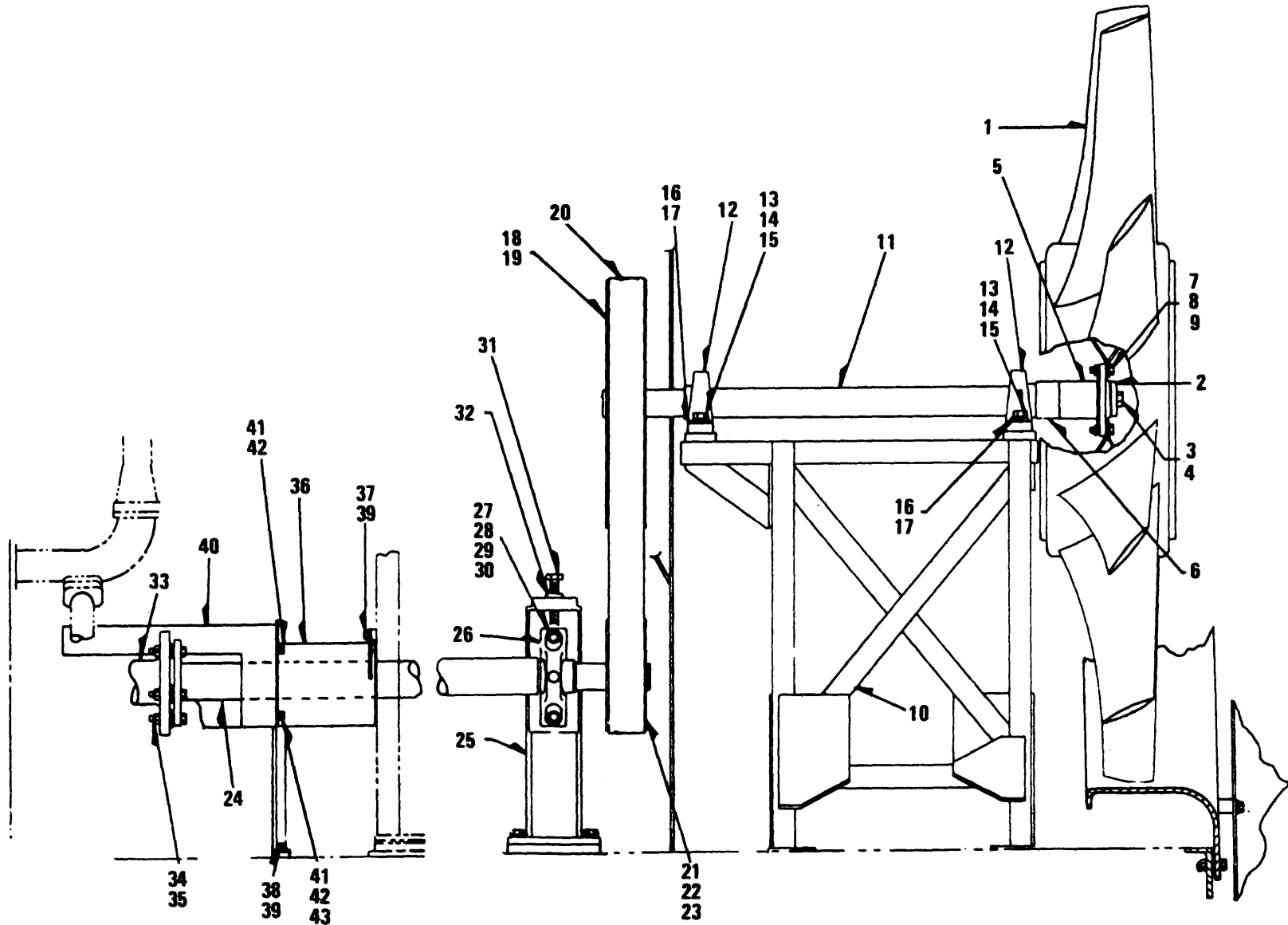

TS 6115-456-34P/66

Figure 66. Fan Assembly

SECTION II

TM 5-6115-456-34P

(1) ILLUSTRATION		(2)	(3)	(4)	(5)	(6)	(7)	(8)
(a) FIG NO.	(b) ITEM NO.	SMR CODE	FEDERAL STOCK NUMBER	PART NUMBER	FSCM	DESCRIPTION USABLE ON CODE	U/M	QTY INC IN UNIT
66		PBOFH		9534661	72915	FAN ASSEMBLY.....ATP, ATQ	EA	1
66	1	XAOZZ		8281404	72915	FAN RADIATOR COOLING, 10 BLADE, 7 FT DIA.....ATP	EA	1
66	1	XAOZZ		8201404	72915	FAN RADIATOR COOLING, 10 BLADE, 7 FT DIA.....APQ	EA	1
66	2	XBOZZ		8262522	72915	RETAINER FAN.....ATP	EA	1
66	2	XBOZZ		8262522	72915	RETAINER FAN.....ATQ	EA	1
66	3	XBOZZ		271678	72915	BOLT RETAINER TO FAN SHAFT, HEAXAGON HEAD, 7/8-14 THD SIZE, 2 IN.LGATP	EA	1
66	3	XBOZZ		271678	72915	BOLT RETAINER TO FAN SHAFT. HEXAGON HEAD, 7/8-14 THD SIZE, 2 IN.LGATQ	EA	1
66	4	PAOZZ	5310-00-010-3327	MS35338-14	96906	WASHER, LOCK RETAINER TO FAN SHAFT. 7/8 IN. SCREW SIZE ...ATP	EA	1
66	4	PAOZZ	5310-00-010-3327	MS35338-14	96906	WASHER, LOCK RETAINER TO FAN SHAFT, 7/8 IN. SCREW SIZE ...ATQ	EA	1
66	5	XBOZZ		8262223	72915	ADAPTER ASSEMBLY FAN.....ATQ	EA	1
66	5	XBOZZ		8262223	72915	ADAPTER ASSEMBLY FAN.....ATP	EA	1
66	6	PAOZZ	4730-00-422-9414	8262152	72915	SPACER FAN ADAPTER.....ATQ	EA	1
66	6	PAOZZ	4730-00-422-9414	8262152	72915	SPACER FAN ADAPTER.....ATP	EA	1
66	7	XBOZZ		271562	72915	BOLT FAN ADAPTER, HEXAGON HEAD, 5/8-11 THD SIZE. 2 IN.LG ...ATQ	EA	6
66	7	XBOZZ		271562	271562	BOLT FAN ADAPTER, HEXAGON HEAD 5/8-11 THD SIZE. 2 IN.LG...ATP	EA	6
66	8	PAOZZ	5310-00-820-6653	103325	72582	WASHER, LOCK FAN TO ADAPTER, 5/8 IN. SCREW SIZE.....ATQ	EA	6
66	8	PAOZZ	5310-00-820-6653	103325	72582	WASHER, LOCK FAN TO ADAPTER, 5/8 IN. SCREW SIZE.....ATP	EA	6
66	9	PAOZZ	2530-00-725-1484	102639	78640	NUT FAN TC ADAPTER. 5/8-THD SIZEATQ	EA	6
6e	9	PAOZZ	2530-00-725-1484	102639	78640	NUT FAN TC ADAPTER. 5/8-THD SIZEATP	EA	6
66	10	XBOZZ		8269647	72915	PEDESTAL ASSEMBLY FAN.....ATQ	EA	1
66	10	XBOZZ		8269647	72915	PEDESTAL ASSEMBLY FAN.....ATP	EA	1
66	11	XBOZZ		8262142	72915	SHAFT FAN 4 FT 9-15/32 IN.LG.....ATQ	EA	!
66	11	XBOZZ		8262142	72915	SHAFT FAR 4 FT 9-15/32 IN.LG.....EA	EA	1
66	12	XBOZZ	3130-00-018-8550	8416979	72915	BLOCK ASSEMBLY PILLOW, FAN AND SHEAVE END OF FAN SHAFT AT QEA	PEA	2
66	12	XBOZZ	3130-00-018-8550	9416979	72915	BLOCK ASSEMBLY PILLOW, FAN AND SHEAVE END OF FAN SHAFT AT QEA	QEA	2
66	13	XBOZZ		271613	71915	BOLT.....ATP	EA	4
66	13	XBOZZ		271613	72915	BOLT.....ATQ	EA	4
66	14	XBOZZ		103326	72915	WASHER, LOCK PILLOW BLOCK TO PEDESTAL. 3/4 IN. SCREW SIZE...ATP	EA	4
66	14	XBOZZ		103326	72915	WASHER, LOCK PILLOW BLOCK TO PEDESTAL. 3/4 IN. SCREW SIZE...ATQ	EA	4
66	15	XBOZZ		103346	72915	WASHER, LOCK PILLOW BLOCK TO PEDESTAL. 3/4 IN. SCREW SIZE...ATP	EA	4
66	15	XBOZZ		103346	72915	WASHER, LOCK PILLOW BLOCK TO PEDESTAL. 3/4 IN. SCREW SIZE...ATQ	EA	4
66	16	XBOZZ		8259648	72915	PIN DOWEL PILLOW BLOCK.....ATP	EA	4
66	16	XBOZZ		8259648	72915	PIN DOWEL PILLOW BLOCK.....ATQ	EA	4
66	17	XBOZZ		109084	72915	PIN DOWEL PIN LOCK, 1/4-20 THD SIZE.....ATP	EA	4
66	17	XBOZZ		109084	72915	PIN DOWEL PIN LOCK, 1/4-20 THD SIZE.....ATQ	EA	4
66	18	XBOZZ		8301756	72915	SHEAVE ASSEMBLY FAN DRINVE.....ATP	EA	1
66	18	XBOZZ		8301756	72915	SHEAVE ASSEMBLY FAN DRINVE.....ATQ	EA	1
66	19	XBOZZ		8262229	71915	KEY SHEAVE TO FAN SHAFT.....ATP	EA	1

SECTION II

TM 5-6115-456-34P

(1) ILLUSTRATION		(2)	(3)	(4)	(5)	(6)	(7)	(8)
(a) FIG NO.	(b) ITEM NO.	SMR CODE	FEDERAL STOCK NUMBER	PART NUMBER	FSCM	DESCRIPTION USABLE ON CODE	U/M	QTY INC IN UNIT
66	19	XBOZZ		8262229	72915	KEY SHEAVE TO FAN SHAFT.....ATP	EA	1
66	20	PAOZZ	3030-00-104-6474	8301757	72915	BELT SET V,MATCHED SET OF 8.....ATP	EA	1
66	20	PAOZZ	3030-00-104-6474	8301757	72915	BELT SET V,MATCHED SET OF 8.....ATP	EA	1
66	21	XBOZZ		8301755	72915	SHEAVE ASSEMBLY FAN DRIVE,8 GROOVE,12.5 OD,INCLUDES BUSHING.....ATP	EA	1
66	21	XBOZZ		8301755	72915	SHEAVE ASSEMBLY FAN DRIVE,8 GROOVE,12.5 OD,INCLUDES BUSHING.....ATQ	EA	1
66	22	XBOZZ		8323171	72915	BOLT KEY,SHEAVE TO FAN DRIVE SHAFT,3/8-16 THD SIZE.....ATP	EA	1
66	22	XBOZZ		8323171	72915	BOLT KEY,SHEAVE TO FAN DRIVE SHAFT,3/8-16 THD SIZE.....ATQ	EA	1
66	23	XBOZZ		8032742	729&5	NWT,LOCK KEY BOLT.3/8-16 THD SIZE.....ATP	EA	1
66	23	XBOZZ		8032742	72915	NUT,LOCK KEY BOLT.3/8 16 THD SIZE.....ATQ	EA	1
66	24	XBOZZ		8262069	72915	SHAFT FAN DRIVE 8 FT, 8-5/8 IN.LG.....ATP	EA	1
66	24	XBOZZ		8262069	72915	SHAFT FAN DRIVE.8 FT, 8-5/8 IN.LG.....ATQ	EA	1
66	25	XBOZZ		8262158	72915	PEDESTAL ASSEMBLY.....ATP	EA	1
66	25	XBOZZ		8262158	72915	PEDESTAL ASSEMBLY.....ATQ	EA	1
66	26	XBOZZ	3130-00-018-8550	9416579	72915	BLOCK ASSEMBLY FAN DRIVE SHAFT.....ATP	EA	1
66	26	XBOZZ	3130-00-018-8550	9416979	72915	BLOCK ASSEMBLY FAN DRIVE SHAFT.....ATP	EA	1
66	27	XBOZZ		271616	72915	BOLT.....ATP	EA	2
66	27	XBOZZ		271616	72915	BOLT.....ATQ	EA	2
66	28	XBOZZ		103326	72915	WASHER,LOCK PILLOW BLOCK TO PEDESTAL,3/4 IN.SCREW SIZE...ATP	EA	2
66	28	XBOZZ		103326	72915	WASHER,LOCK PILLOW BLOCK TO PEDESTAL,3/4 IN.SCREW SIZE...ATQ	EA	2
66	29	XBOZZ		103346	72915	WASHER,LOCK PILLOW BLOCK TO PEDESTAL.3/4 IN.SCREW SIZE...ATP	EA	4
66	29	XBOZZ		103346	72915	WASHER,LOCK PILLOW BLOCK TO PEDESTAL.3/4 IN.SCREW SIZE...ATQ	EA	4
66	30	XBOZZ	22CCI	220081	72915	NUT PILLOW BLOCK TO PEDESTAL 3/4-10 THD SIZE.....ATP	EA	2
66	30	XBOZZ		220081	72915	NUT PILLOW BLOCK TO PEDESTAL 3/4-10 THD SIZE.....ATP	EA	2
66	31	XBOZZ		8262449	72915	BOLT.....ATP	EA	1
66	31	XBOZZ		8262449	72915	BOLT.....ATP	EA	1
66	32	XBOZZ		219753	72915	NUT PILLOW BLOCK ADJUSTING BOLT 3/4-16 THD SIZE.....ATP	EA	1
66	32	XBOZZ		219753	72915	NUT PILLOW BLOCK ADJUSTING BOLT 3/4-16 THD SIZE.....ATQ	EA	1
66	33	PAOZZ	2815-00-104-4189	8258542	72915	COUPLING ASSEMBLY FAN DRIVE SHAFT.....ATP	EA	1
66	33	PAOZZ	2815-00-104-4189	8258542	72915	COUPLING ASSEMBLY FAN DRIVE SHAFT.....ATQ	EA	1
66	34	XBOZZ	2815-00-104-4189	181465	72915	BOLT.....ATP	EA	5
66	34	XBOZZ	2815-00-104-4189	181465	72915	BOLT.....ATQ	EA	5
66	35	XBOZZ		9416519	72915	NUT COUPLING TO FAN DRIVE SHAFT 9/16-18 THD SIZE.....ATP	EA	5
66	35	XBOZZ		9416519	72915	NUT COUPLING TO FAN DRIVE SHAFT 9/16-18 THD SIZE.....ATQ	EA	5
66	36	XBOZZ		8207999	72915	GUARC ASSEPLY DRIVE SHAFT.....ATP	EA	1
66	36	XBOZZ		8207999	72915	GUARD ASSEMBLY DRIVE SHAFT.....ATQ	EA	1
66	37	XBOZZ		179880	72915	BOLT GUARD ASSEMBLY MTG.1/2-13 THD SIZE.7/8 IN.LG.....ATP	EA	2
66	37	XBOZZ		179880	72915	BOLT GUARD ASSEMBLY MTG.1/2-13 THD-SIZE 7/8 IN.LG.....ATQ	EA	2

SECTION II

TM 5-6115-456-34P

(1) ILLUSTRATION		(2)	(3)	(4)	(5)	(6)	(7)	(8)
(a) FIG NO.	(b) ITEM NO.	SMR CODE	FEDERAL STOCK NUMBER	PART NUMBER	FSCM	DESCRIPTION USABLE ON CODE	U/M	QTY INC IN UNIT
66	38	XBOZZ		179881	72915	BOLT GUARD ASSEMBLY,HEXAGON HEAD,1/2-13 THD SIZE,1IN.LG..ATP	EA	2
66	38	XBOZZ		179881	72915	BOLT GUARD ASSEMBLY,HEXAGON HEAD,1/2-13 THD SIZE,1IN.LG...ATQ	EA	Z
66	39	XBOZZ		103323	72915	WASHER.LOCK GUARD ASSEMBLY MTG,1/2 IN.SCREW SIZE.....ATP	EA	4
66	39	XBOZZ		103323	72915	WASHER,LGCK GUARD ASSEMBLY MTG,1/2 IN.SCREW SIZE.....ATP	EA	4
66	40	XBOZZ		8262818	72915	GUARD ASSEMBLY COUPLINGATP	EA	1
66	40	XBOZZ		8262818	72915	GUARD ASSEMBLY COUPLINGATP	EA	1
66	41	XBOZZ		179883	72915	BOLT GUARD ASSEMBLY MTG,HEXAGON -HEAD 1/2-13 THD SIZE 1 1/4..... IN.LGATP	EA	4
66	41	XBOZZ		179883	72915	BOLT GUARD ASSEMBLY MTG,HEXAGON -HEAD 1/2-13 THD SIZE 1 1/4..... IN.LGATQ	EA	4
66	42	XBOZZ		103323	72915	WASHER,LOCK GUARD ASSEMBLY MTG,1/2 IN.SCREW SIZE.....ATP	EA	4
66	42	XBOZZ		103323	72915	WASHER,LOCK GUARD ASSEMBLY MTG,1/2 IN.SCREW SIZE.....ATQ	EA	4
66	43	XBOZZ		102637	72915	NUT GUARD ASSEMBLY MTG,1/2-13 THD, SIZEATP	EA	2
66	43	XBOZZ		102637	72915	NUT GUARD ASSEMBLY MTG,1/2-13 THD SIZEATQ	EA	2
66		XBOZZ		8262230	72915	KEY FAN ADAPTER TO FAN SHAFTATP	EA	1
66		XBOZZ		8262230	72915	KEY FAN ADAPTER TO FAN SHAFTATQ	EA	1
66		XBOZZ		8304303	72915	GUARD ASSEMBLY DRIVE SHAFT,INCLUDES RAMPS,AT FUEL TANKATP	EA	1
66		XBOZZ		8304303	72915	GUARD ASSEMBLY DRIVE SHAFT,INCLUDES RAMPS,AT FUEL TANKATQ	EA	1
66		XBOZZ		179879	72915	BOLT GUARD TO PARTITION,HEXAGON HEAD 1/2-13 THD SIZE,3/4.. IN.LGATP	EA	1
66		XBOZZ		179879	72915	BOLT GUARD TO PARTITION,HEXAGON HEAD.1/2-13 THD SIZF,3/4... IN.LGATQ	EA	1
66		XBOZZ		179881	72915	BOLT GUARD TO FLOOR.HEXAGON HEAD,1/2-13 THD SIZE,1 IN.LG...ATP	EA	8
66		XBOZZ		179881	72915	BOLT GUARC TO FLOOR,HEXAGON HEAD 1/2-13 THD SIZE,1 IN.LG...ATQ	EA	8
66		XBOZZ		8304254	72915	GUARD ASSEMBLY FAN PARTITION.....ATP	EA	1
66		XBOZZ		8304254	72915	GUARD ASSEMBLY FAN PARTITIONATP	EA	1
66		XBOZZ		113956	72915	SCREW.MACHINE GUARD TO FRAME,ROUND HEAD,1/4-20 THD SIZE,5/8 IN.LGATP	EA	15
66		XBOZZ		113956	72915	SCREW,MACHINE GUARD TO FRAME,ROUND HEAD.1/4-20 THD SIZE,5/8 IN.LGATQ	EA	. 5
66		XBOZZ		103319	72915	WASHER-LOCK GUARD TO GUARD FRAME,1/4 IN.SCREW SIZE .ATP	EA	1.5
66		XBOZZ		103319	72915	WASHER.LOCK GUARD TO GUARD FRAME,1/4 IN.SCREW SIZE .ATQ	EA	15

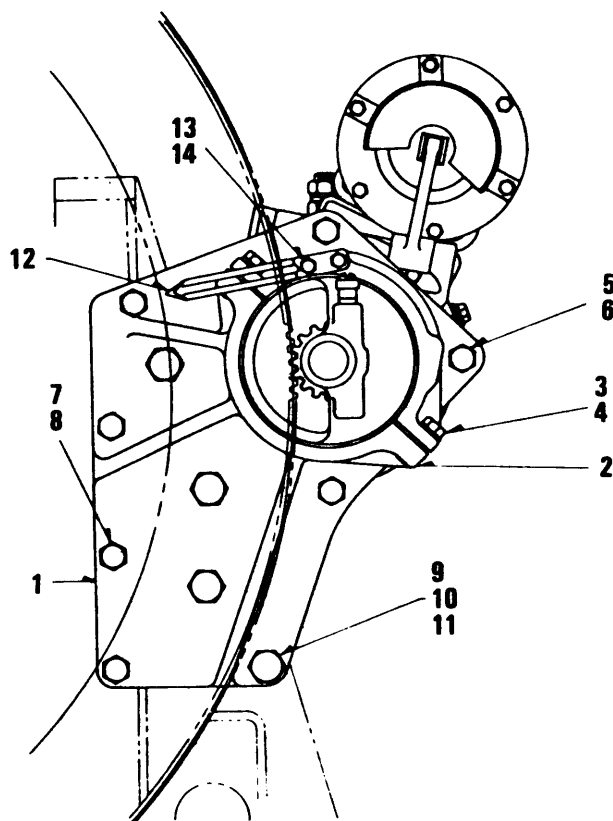

TŞ 6115-456-34P/67

Figure 67. Starter Mounting Components

SECTION II

TM 5-6115-456-34P

(1) ILLUSTRATION		(2)	(3)	(4)	(5)	(6)	(7)	(8)
(a) FIG NO.	(b) ITEM NO.	SMR CODE	FEDERAL STOCK NUMBER	PART NUMBER	FSCM	DESCRIPTION USABLE ON CODE	U/M	QTY INC IN UNIT
67	1	XBOZZ		8211666	72915	BRACKET MOTOR MTGATP	EA	1
67	1	XBOZZ		8211666	72915	BRACKET MOTOR MTGATQ	EA	1
67	2	XBOZZ		8211667	72915	CLAMP MOTOR MTGATP	EA	1
67	2	XBOZZ		8211667	72915	CLAMP MOTOR MTGATQ	EA	1
67	3	XBOZZ		179885	72915	BOLT CLAMP,HEXAGON HEAD,1/2-13 THD SIZE 1 1/2 IN.LG.....ATP	EA	4
67	3	XBOZZ		179885	72915	BOLT CLAMP,HEXAGON HEAD,1/2-13 THD SIZE 1 1/2 IN.LGATQ	EA	*
67	4	XBOZZ		103323	72915	WASHER,LOCK CLAMP,1/2 IN. SCREW SIZEATP	EA	4
e1	4	XBOZZ		103323	72915	WASHER,LOCK CLAMP,1/2 IN. SCREW SIZEATQ	EA	*
67	5	XBOZZ		271589	72915	BOLT MOTOR TO BRACKET, HEXAGON HEAD,5/8-18 THD SIZE.2 1/2. IN.LGATP	EA	3
67	5	XBOZZ		271589	72915	BOLT MOTOR TO BRACKET, HEXAGON HEAD,5/8-18 THD SIZE.2 1/2. IN.LGATQ	EA	3
67	6	XBOZZ		8032721	72915	NUT,LOCK MOTOR TO BRACKET.5/8-19 THD SIZE,1 3/4 IN.LGATP	EA	1
67	6	XBOZZ		8032721	72915	NUT,LOCK MOTOR TO BRACKET.5/8-19 THD SIZE,1 3/4 IN.LGATQ	EA	3
67	7	XBOZZ		271585	72915	BOLT BRACKET TO CRANKCASE.HEX.HD.,5/8-18 THD SIZE,1 3/4 IN.LGATP	EA	4
67	7	XBOZZ		271585	72915	BOLT BRACKET TO CRANKCASE.HEX.HD.,5/8-18 THD SIZE,1 3/4 IN.LGATQ	EA	4
67	8	PAOZZ	5310-00-820-6653	103325	72582	WASHER,LOCK BRACKET TO CRANKCASE 5/8 IN.SCREW SIZE .ATP	EA	4
67	8	PAOZZ	5310-00-820-6653	103325	72582	WASHER,LOCK BRACKET TO CRANKCASE 5/8 IN.SCREW SIZE .ATQ	EA	4
67	9	XBOZZ		8249889	72915	BOLTATP	EA	4
67	9	XBOZZ		8249889	72915	BOLTATQ	EA	4
67	10	PAOZZ	5310-00-366-1334	8140912	24617	WASFER,FLAT BRACKET TO CRANKCASE,3/4 IN.SCREW SIZE...ATP	EA	4
67	10	PAOZZ	5310-00-366-1134	8140912	24617	WASHER,FLAT BRACKET TO CRANKCASE,3/4 IN.SCREW SIZE .ATQ	EA	4
611	11	XBOZZ		8060089	24617	NUT,LOCK BRACKET TO CRANKCASE,3/4-16 THD SIZEATP	EA	4
t7	11	XBOZZ		8060089	24617	NUT,LOCK BRACKET TO CRANKCASE,3/4-16 THD SIZEATQ	EA	4
67	12	XBOZZ		8292922	72915	INDICATOR FLYWHEELATP	EA	1
67	12	XBOZZ		8292922	72915	INDICATOR FLYWHEELATQ	EA	1
67	13	XBOZZ		443603	72915	BOLT INDICATOR MTG,HEXAGON HEAD,1/4-20 THD SIZE.3/4 IN.LG....ATP	EA	291
67	13	XBOZZ		443603	72915	BOLT INDICATOR MTG.HEXAGON HEAD,1/4-20 THD SIZE,3/4 IN.LG....ATQ	EA	291
67	14	XBOZZ		103319	72915	WASHER,LOCK INDICATOR MTG. 1/4 IN. SCREW SIZEATP	EA	2
67	14	XBOZZ		103319	72915	WASHER,LOCK INDICATOR MTG. 1/4 IN. SCREW SIZEATQ	EA	2
67		PAOZZ	5330-00-089-7021	8276312	72915	GASKET KIT WATER PUMPATP	EA	2
67		PAOZZ	5330-00-089-7021	8276312	72915	GASKET KIT WATER PUMPATQ	EA	2

Change 1 223

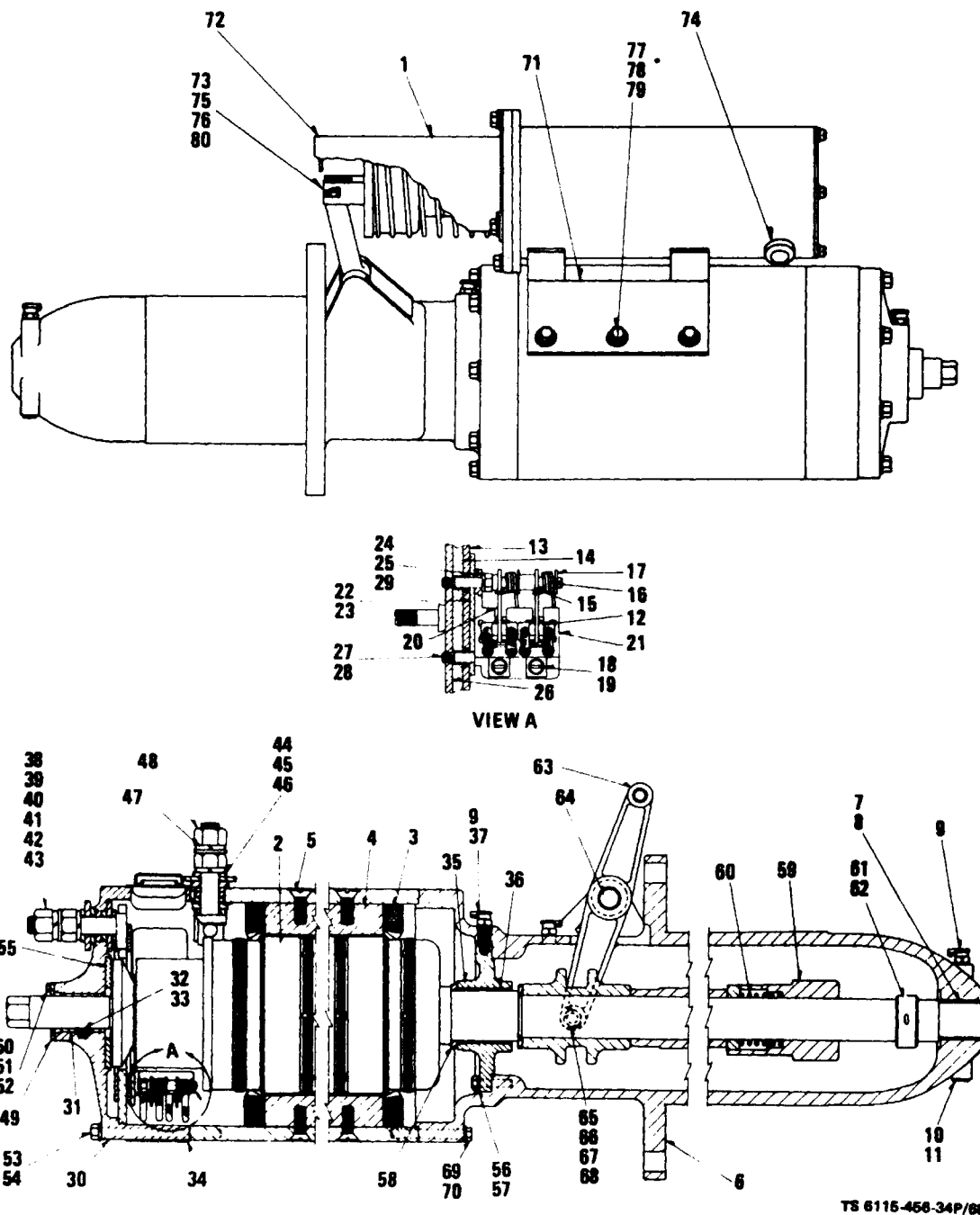

TS 6115-456-34P/68

Figure 68. Starter Assembly

SECTION II

TM 5-6115-456-34P

(1) ILLUSTRATION		(2)	(3)	(4)	(5)	(6)	(7)	(8)
(a) FIG NO.	(b) ITEM NO.	SMR CODE	FEDERAL STOCK NUMBER	PART NUMBER	FSCM	DESCRIPTION USABLE ON CODE	U/M	QTY INC IN UNIT
						GROUP 19 STARTING MOTOR		
68	1	PAOZZ	2920-00-110-9670	8261874	72915	MOTOR ASSEMBLY,STAR STARTER.....ATP	EA	1
68	1	PAOZZ	2920-00-110-9670	8261874	72915	MOTOR ASSEMBLY,STAR STARTER.....ATQ	EA	1
68		XBFZZ	2923-00-110-9670	8261874	72915	MOTOR ASSEMBLY,STAR STARTER.....	EA	1
68	2	XBFZH	2920-00-890-5022	1944848	72915	ARMATURE ASSEMBLY MOTOR.....ATP	EA	1
66	2	XBFZH	2920-00-890-5022	1944444	72915	ARMATURE ASSEMBLY MOTOR.....ATQ	EA	1
68		XBFZZ		1867988	72915	WASHER ARMATURE BRAKE SHOE.....	EA	1
68		XBFZZ		124546	72915	KEY,WOODRUFF BRAKE SHOE.....	EA	1
68	3	XBFZZ	2920-00-922-2038	1920085	72915	COIL ASSEMBLY FIELD.....ATP	EA	1
68	3	XBFZZ	2920-00-922-2038	1920085	72915	COIL ASSEMBLY FIELD.....ATQ	EA	1
68	4	XAFZZ		1920094	72915	SHOE POLE.....	EA	6
68	5	ZBFXX		1867938	72915	SCREW POLE SHOE.....	EA	18
68	6	XBFZZ		1945571	72915	HOUSING MOTOR DRIVE.....ATP	EA	1
68	6	XBFZZ		1945571	72915	HOUSING MOTOR DRIVE.....ATQ	A	1
68	7	XAFZZ		1867950	72915	BUSHING HOUSING,DRIVE END.....	EA	1
68	8	XBFZZ		1900118	72915	PIN,DOWEL BUSHING.....	EA	1
68	9	XBFZZ		1919848	72915	OILER DRIVE END.....	EA	3
68	10	XBFZZ		1916439	72915	WICK OIL,ODR[VE END.....	EA	1
68	11	XBFZZ		125947	12915	PLUG PIPE,CRIVE END.....ATP	EA	1
68	11	XBFZZ		125947	72915	PLUG PIPE,CRIVE END.....	EA	1
68		XBFZZ		1914586	72915	PLATE ASSEMBLY ERUSH.....	EA	1
68	12	XBOZZ		1867912	72915	BRUSH CARBON.....ATP	EA	12
68	12	XBOZZ		1667912	72915	BRUSH CARBON.....ATQ	EA	12
68	13	XAFZZ		1867905	72915	PLATE BRUSH.....	EA	1
68	14	XAFZZ		1867909	72915	PLATE INSULATQR.....	EA	1
68	15	XAFZZ		1867917	72915	ARM BRUSH.....	EA	12
68	16	PAFZZ	5360-00-400-8452	1867920	72915	SPRING BRUSH.....ATP	EA	12
68	16	PAFZZ	5360-00-400-8452	1867920	72915	SPRING BRUSH.....ATQ	EA	12
68	17	XAFZZ		1867525	72915	WASHER BRUSH SPRING STOP.....	EA	12
68	18	XBOZZ		132105	72915	SCREW,ERUSH LEAD FILLISTER SLOTTED HD.,NO.10-32 THD SIZE, 3/8 IN.LG.....ATP	EA	12
68	19	XBOZZ		132105	72915	SCREW,BRUSH LEAD FILLISTER SLOTTED HD.,NO.10-32 THD SIZE, 3/8 IN.LG.....ATQ	EA	12
68	19	XBOZZ		120217	72915	WASHER,LOCK BRUSH LEAD.NO.10 SCREW SIZE.....ATP	EA	12
68	19	XBOZZ		120217	72915	WASHER,LOCK BRUSH LEAD.NO 10 SCREW SIZE.....ATQ	EA	12
68	20	XAFZZ		1867919	72915	SPACER BRUSH ARM.....	EA	6
68		XBFZZ		112726	72915	PIN,COTTER SPRING STOP WASKER.1/16 IN.DIA.1/2 IN.LG.....ATP	EA	6
68		XBFZZ		112726	72915	PIN,COTTER SPRING STOP WASHER.1/16 IN.DIA.1/2 IN.LG.....ATQ	EA	6
68	21	XAFZZ		167515	72915	HOLDER BRUSH.....	EA	6
68	22	XAFZZ		1867911	72915	INSULATION BRUSH HOLDER.....	EA	3.

SECTION II

TM 5-6115-456-34P

(1) ILLUSTRATION		(2)	(3)	(4)	(5)	(6)	(7)	(8)
(a) FIG NO.	(b) ITEM NO.	SMR CODE	FEDERAL STOCK NUMBER	PART NUMBER	FSCM	DESCRIPTION USABLE ON CODE	U/M	QTY INC IN UNIT
68	23	XAFZZ		1867916	72915	...PLATE SPACE,BRUSH HOLDER.....	EA	3
68	24	XAFZZ		1867923	72915	...PIN STUD AND SPRING.....	EA	3
68	25	XAFZZ		1867924	72915	...PIN STUD AND SPRING,GROUND HOLDER.....	EA	3
68	26	XAFZZ		1914587	72915	...PLATE BRUSH HOLDER SUPPORT.....	EA	3
68		XBFZZ		1867921	72915	...SCREW.....ATP	EA	3
68		XBFZZ		1867921	72915	...SCREW.....ATQ	EA	3
68	27	XBFZZ		1867922	72915	...SCREW BRUSH HOLDER.FILLISTER SLOTTED HD.,1/4-28 THD SIZE 9/16 IN.LG.....ATP	EA	3
68	27	XBFZZ		1867922	72915	...SCREW BRUSH HOLDER.FILLISTER SLOTTED H.D.1/4-28 THD SIZE 9/16 IN.LG.....ATQ	EA	3
68	28	XBFZZ		120380	72915	...WASER.LOCK BRUSH HOLDER.1/4 IN.SCREW SIZE.....ATP	EA	12
68	28	XBFZZ		120380	72915	...WASHER.LOCK BRUSH HOLDER 1/4 IN.SCREW SIZE.....ATQ	EA	12
68	29	XAFZZ		1867910	72915	...BUSHING BRUSH HOLDER SCREW AND STUD.....	EA	6
68	30	XBFZZ		1867901	72915	..FRAME ASSEMBLY COMMUTATOR END.....ATP	EA	1
68	30	XBFZZ		1867901	72915	..FRAME ASSEMBLY COMMUTATOR END.....ATP	EA	1
68	31	XAFZZ		1867950	72915	..BUSHING FRAME.....	EA	1
68		XBFZZ		1900118	72915	...PIN.DOWEL BUSHING.....	EA	1
68	32	XBFZZ		1919848	72915	..OILER COMPUTAOR END.....	EA	
68	33	XBFZZ		1916439	72915	..WICK OILER.COMMUTATOR END.....	EA	1
68	34	XBOZZ		1867991	72915	..BAND COVER.....	EA	1
68		XBOZZ		132919	72915	...SCREW COVER BAND,RD.SLOTTED HD NO.10-32 THD SIZE 7/8 IN.LG.....ATP	EA	2
68		XBOZZ		132919	72915	... SCREW COVER BAND,RD.SLOTTED HD NO.10-32 THD SIZE 7/8 IN.LG.....ATQ	EA	2
68	35	XBFZZ	3120-00-393-0968	1867939	24617	..BEARING CENTER.....ATP	EA	1
68	35	XBFZZ	3120-00-393-0968	1867939	24617	..BEARING CENTER.....ATP	EA	1
68	36	XAFZZ		1867974	24617	..BUSHING CENTER BARING.....	EA	1
68		XAFZZ		1900118	72915	...PIN,DCWEL BUSHING.....	EA	1
68	37	XBOZZ		1867903	72915	..WICK OIL.CENTER BEARING.....	EA	1
68	38	XBFZZ		1910589	72915	..TERMINAL ASSEMBLY FIELD.....	EA	1
68	39	XBFZZ		1902256	72915	..WASHER,FLAT TERMINAL STUD,INSIDE.....	EA	1
68		XBFZZ		1867929	72915	..WASHER INSULATION,FIELD TERMINAL STUD.....	EA	2
68	40	XBFZX		1867928	72915	..WASHER INSULATION.....	EA	2
68	41	XBFZZ		1867930	72915	..WASHER INSULATION.....	EA	1
68	42	XBFZZ		1867927	72915	..WASHER,FLAT FIELD TERMINAL,OUTSIDE.....	EA	2
68	43	XBFZZ		121574	72915	..WASHER.LOCK FIELD TERMINAL STUD.....ATP	EA	2
68	43	XBFZZ		121574	72915	..WASHER.LOCK FIELD TERMINAL STUD.....ATP	EA	2
68		XBFZZ		115721	72915	.. NUT FIELD AND COMMUTATOR, END TERMINAL,5/8-18 THD SIZE...ATP	EA	2
68		XBFZZ		115721	72915	..NUT FIELD AND COMMUTATOR, END TERMINAL,5/8-18 THD SIZEATQ	EA	2
68		XBFZZ		905593	72915	..DOWEL COMMUTATOR END.....	EA	1
68		XBFZZ		1867948	72915	..INSULATION FIELD COIL.....	EA	1

SECTION II

TM 5-6115-456-34P

(1) ILLUSTRATION		(2)	(3)	(4)	(5)	(6)	(7)	(8)
(a) FIG NO.	(b) ITEM NO.	SMR CODE	FEDERAL STOCK NUMBER	PART NUMBER	FSCM	DESCRIPTION USABLE ON CODE	U/M	QTY INC IN UNIT
68		XBFZZ		131383	72915	..SCREWATP	EA	1
68		XBFZZ		131383	72915	..SCREWATQ	EA	1
68		XBFZZ		124818	72915	..NUT TERMINAL. 1/4-20 THD SIZEATP	EA	1
68		XBFZZ		124818	72915	.. NUT TERMINAL. 1/4-20 THD SIZEATP	EA	
68		XBFZZ		132105	72915	..SCREW BRUSH PLATE ATTACHING NO.10-32 THD SIZE.3/8 IN.LG....ATP	EA	4
68		XBFZZ		132105	72915	.. SCREW BRUSH PLATE ATTACHING NO.10-32 THD SIZE.3/8 IN.LG...ATQ	EA	4
68		XBFZZ		120217	72915	..WASHER.LOCK BRUSH PLATE ATTACHING NO.10 SCREW SIZEATP	EA	4
68		XBFZZ		120217	72915	..WASHER.LOCK BRUSH PLATE ATTACHING NO.10 SCREW SIZEATQ	EA	4
68		XBFZZ		1905794	72915	..NUT BRUSH PLATE SCREW NO.10-32 THD SIZEATP	EA	4
68		XBFZZ		1905794	72915	.. NUT BRUSH PLATE SCREW NO.10-32 THD SIZEATQ	EA	4
68		XBFZZ		1867930	72915	..WASHER INSULATION.COMMUTATOR END TERMINAL STUD ...ATP	EA	2
68		XBFZZ		1867930	72915	..WASHER INSULATION,COMMUTATOR END TERMINAL STUD .ATQ	EA	2
68	44	XBFZZ		1867928	72915	..WASHER INSULATION,COMMUTATOR END TERMINAL STUDATQ	EA	2
68	45	XBFZZ		1867929	72915	.. WASHER INSULATION,COMMUTATOR END TERMINAL STUDATP	EA	1
68	46	XBFZZ		1867927	72915	..WASHER,FLAT COMMUTATUJK END TERMINAL STUD,5/8 IN.ID.,1/8 IN.THKATP	EA	3
68	47	XBFZZ		121574	72915	..WASHER,LOCK COMMUTATOR END TERMINAL STUD,5/8 IN.LG.....ATQ	EA	2
68	47	XBFZZ		121574	72915	..WASHER,LOCK COMMUTATOR END TERMINAL STUD,5/8 IN.LGATQ	EA	2
68	48	XBFZZ		115721	72915	..NUT COMMUTATOR END TERMINAL STUD,5/8-18 THD SIZEATP	EA	2
68	48	XBFZZ		115721	72915	..NUT COMMUTATOR END TERMINAL STUD,5/8-18 THD SIZEATQ	EA	2
68	49	XBFZZ		1900115	72915	..PLATE RETAINER, FELT WASHER,COMMUTATOR ENDATP	EA	1
68	50	XBFZZ		1900116	72915	..WASHER FELT,COMMUTATOR ENDATQ	EA	1
68	51	XBFZZ		120216	72915	..SCREWATQ	EA	3
68	51	XBFZZ		120216	72915	..SCREWATP	EA	3
68	52	XBFZZ		131096	72915	..WASHER, LOCK NO.10 SCREW SIZEATQ	EA	3
68	52	XBFZZ		131096	72915	..WASHER,LOCK NO.10 SCREW SIZEATP	EA	3
68	53	XBFZZ		1867872	72915	..BOLT COMMUTATOR END FRAME,HEX.HD ,5/16-24 THD SIZE.3 11/16 IN.LGATP	EA	5
68	53	XBFZZ		1867872	72915	..BOLT COMMUTATOR END FRAME,HEX.HD ,5/16-24 THD SIZE.3 11/16 IN.LGATQ	EA	5
68	54	XBFZZ		120638	72915	..WASHER,LOCK COMMUTATOR END FRAME.5/16 IN.SCREW SIZEATP	EA	5
68	54	XBFZZ		120638	72915	..WASHER,LOCK COMMUTIATOR END FRAME,5/16 IN.SCREW SIZEATP	EA	5
68	55	XBFZZ		1867931	72915	..WASHER BRAKE,COMMUTATOR ENDATP	EA	1
68	55	XBFZZ		1867931	72915	..WASHER BRAKE,COMMUTATOR ENDATQ	EA	1
68		XBFZZ		120757	72915	..SCREWATP	EA	3
68		XBFZZ		120757	72915	..SCREWATQ	EA	3
68	56	XBFZZ		1867877	72915	..SCREW CENTER BEARINGATP	EA	4
68	56	XBFZZ		1867877	72915	..SCREW CENTER BEARINGATQ	EA	4
68	57	XBFZZ		131098	72915	..WASHER, LOCK CENTER BEAING.SCREW.1/4 IN.SCREW SIZE .ATP	EA	4
68	57	XBFZZ		131098	72915	.. WASHER, LOCK CENTER BEAING.SCREW.1/4 IN.SCREW SIZE .ATQ	EA	4

SECTION II

TM 5-6115-456-34P

(1) ILLUSTRATION		(2) SMR CODE	(3) FEDERAL STOCK NUMBER	(4) PART NUMBER	(5) FSCM	(6) DESCRIPTION USABLE ON CODE	(7) U/M	(8) QTY INC IN UNIT
(a) FIG NO.	(b) ITEM NO.							
68	58	XBFZZ		1867989	72915	..WASHER SPACE,BETWEEN CENTER,BEARING AND ARM ATP	EA	1
68	58	XBFZZ		1867989	72915	..WASHER SPACE,BETWEEN CENTEK BEARING AND ARM ATQ	EA	1
68	59	XBFZZ	2920-00-110-9669	1957807	72915	..PINION ASSEMBLY COVER DRIVE ATP	EA	1
68	59	XBFZZ	2920-00-110-9669	1957807	72915	..PINION ASSEMBLY COVER DRIVE ATQ	EA	
68	60	XAFZZ		1867841	72915	..SPRING PINION MESHING.....	EA	
68	61	XAFZZ		1900190	72915	..COLLAR STOP,PINION	EA	1
68	62	XBFZZ		453311	72915	..PIN,COTTER PINION STOP COLLAR 1/8 IN.DIA.2 1/2 IN.LG.....	EA	
					ATP		
68	62	XBFZZ		453311	72915	.. PIN,COTTER PINION STOP COLLAR 1/8 IN.DIA.2 1/2 IN.LG.....	EA	1
					ATQ		
68	63	XBFZZ		1945567	72915	..LEVER SHIFT	EA	1
68	64	XBFZZ		1945566	72915	..SHAFT SHIF LEVER.....	EA	1
68		XBFZZ		1557536	72915	..COLLAR DYER DRIVE SIAFT	EA	1
68		XBFZZ		1975535	72915	..SPACER BETWEEN PINION AND COLLAR	EA	1
68		XBFZZ		1867990	72915	..WASHER.SPACE BETWEEN CENTER BEARING AND SHAFT SLEEVE.....	EA	1
68	65	XBFZZ		1867975	72915	..STUD SHIFT LEVER TO SHIFT SLEEVE.....	EA	1
68		XBFZZ		1957937	72915	..STUD SHIFT LEVER TO COLLAR	EA	1
68	66	XBFZZ		131099	72915	..WASHER,LOCK LEVER STUD.,3/8 IN.SCREW SIZE..... ATP	EA	1
68	66	XBFZZ		131099	72915	..WASHER,LOCK LEVER STUD.,3/8 IN.SCREW SIZE..... ATQ	EA	
66	67	XB FZZ		125348	72915	..NUT LEVER STUD.3/8-24 THD SIZE	EA	1
68	67	XEFZZ		12534E	72915	..NUT LEVER STUD.3/8-24 THD SIZE	EA	1
68	68	XBFZZ		121222	72915	..PIN.COTTER LEVER STUD NUT,1/8 BY 2 1/2 IN LONG..... ATP	EA	1
68	68	XBFZZ		121222	72915	.. PIN.COTTER LEVER STUD NUT,1/8 BY 2 1/2 IN LONG..... ATQ	EA	1
68	69	XBFZZ		1873149	72915	..SCREW DRIVE END HOUSING ATTACHING	EA	8
68	69	XBFZZ		1873149	72915	.. SCREW DRIVE END HOUSING ATTACHING	EA	8
68	70	XBFZZ		120638	72915	..WASHER.LOCK DRIVE END HOUSING MTG,5/16 IN, SCREW SIZE	EA	8
					ATP		
68	70	XBFZZ		120638	72915	..WASHER.LOCK DRIVE END HOUSING MTG,5/16 IN, SCREW SIZE	EA	8
					ATQ		
68	71	XBOZZ		8260426	72915	..BRACKET MAGNET ASSEMBLY TO MOTOR.....	EA	1
68	72	XBOZZ		8261623	72915	..GUARD ASSEMBLY MAGNET ASSEMBLY.....	EA	1
68	73	XBOZZ		8274915	72915	..PAD MAGNET ASSEMBLY LINKAGE.....	EA	1
68	74	XBOZZ		8038644	72915	..BUSHING MAGNET ASSEMBLY.....	EA	1
68	75	XBOZZ		8268820	72915	..PIN LINK.....	EA	1
68	76	XBOZZ		103373	72915	..PIN,COTTER LINK PIN. 3/32 IN. DIA,3/4 IN. LG..... ATP	EA	4
68	76	XBOZZ		103373	72915	.. PIN,COTTER LINK PIN. 3/32 IN. DIA,3/4 IN. LG..... ATQ	EA	4
68	77	XBOZZ		120382	72915	..WASHER.LOCK MAGNET ASSEMBLY MTG..... ATP	EA	10
68	77	XBOZZ		120382	72915	.. WASHER.LOCK MAGNET ASSEMBLY MTG..... ATQ	EA	10
6e	78	XBOZZ		181635	72915	..BOLT MAGNET ASSEMBLY TO MOTOR.HEX HD,3/8-24 THD SIZE.3/4 IN.LG	EA	10
					ATP		
66	78	XBOZZ		181635	72915	.. BOLT MAGNET ASSEMBLY TO MOTOR.HEX HD,3/8-24 THD SIZE.3/4 IN.LG	EA	10
					ATQ		
6E	79	XBOZZ		120394	72915	..WASHER FLAT MAGNET ASSEMBLY MTG.3/8 IN.SCREW SIZE..ATP	EA	6

SECTION II

TM 5-6115-456-34P

(1) ILLUSTRATION		(2)	(3)	(4)	(5)	(6)	(7)	(8)
(a) FIG NO.	(b) ITEM NO.	SMR CODE	FEDERAL STOCK NUMBER	PART NUMBER	FSCM	DESCRIPTION <i>USABLE ON CODE</i>	U/M	QTY INC IN UNIT
68	79	XBOZZ		120394	72915	..WASHER, FLAT MAGNET ASSEMBLV MTG. 3/8 IN. SCREW SIZE..ATQ	EA	6
68	80	XBOZZ		8268818	72915	..STUD LINK.....	EA	1

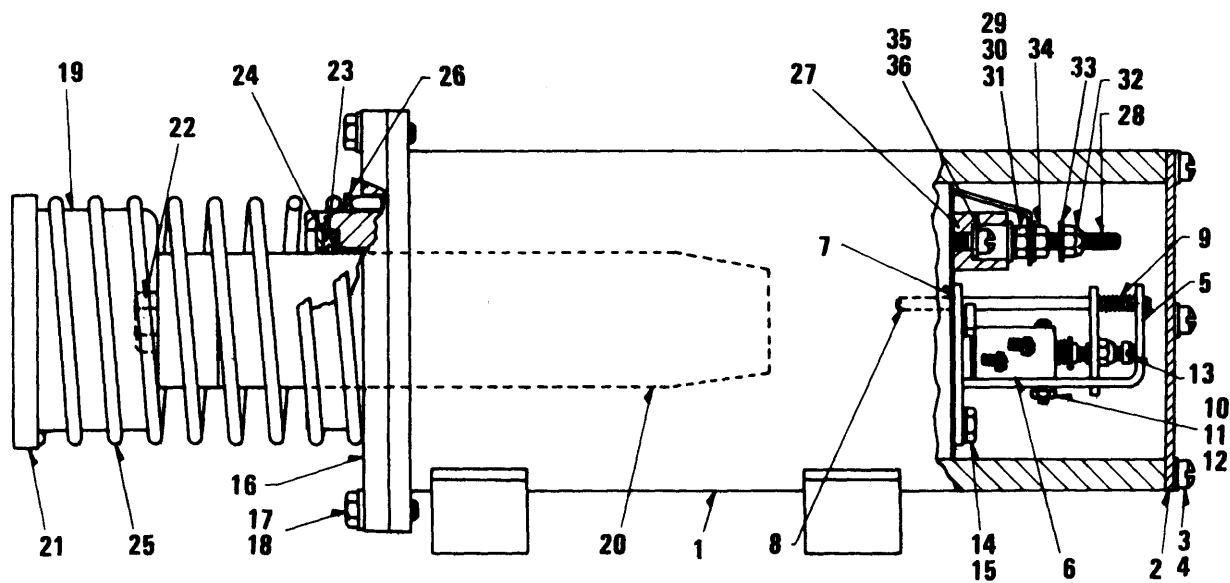

TS 6115-456-34P/69

Figure 69. Starter Magnet Assembly

SECTION II

TM 5-6115-456-34P

(1) ILLUSTRATION		(2)	(3)	(4)	(5)	(6)	(7)	(8)
(a) FIG NO.	(b) ITEM NO.	SMR CODE	FEDERAL STOCK NUMBER	PART NUMBER	FSCM	DESCRIPTION USABLE ON CODE	U/M	QTY INC IN UNIT
69		XBOZZ		8261501	72915	MAGNET ASSEMBLY STARTER MOTORATP	EA	1
69		XBOZZ		8261501	72915	MAGNET ASSEMBLY STARTER MOTERATQ	EA	1
69	1	XAOZZ		8261496	72915	..SHELL ASSEMBLY MAGNET.....	EA	1
69	2	XAOZZ		8261503	72915	..PLATE COVER.....	EA	1
69	3	XBOZZ		225578	72915	..SCREW.MACHINE PLATE MTG. FILLISTER HD.,1/4-28 THD SIZE, 1/2.. IN.LG.....ATP	EA	4
69	3	XBOZZ		225578	72915	..SCREW MACHINE PLATE MTG. FILLISTER HD.,1/4-28 THD SIZE.1/2.. IN.LG.....ATQ	EA	4
69	4	XBOZZ		120423	72915	..WASHER,LOCK PLATE MTG..INTERNAL TOOTH.1/4 IN.SCREW ..SIZEATP	EA	4
69	4	XBOZZ		120423	72915	..WASHER,LOCK PLATE MTG.INTERNAL TOOTH,1/4 IN.SCREEN SIZEATQ	EA	4
69	5	PAOZZ	5930-00-811-8153	8261494	72915	..SWITCH ASSEMBLY MAGNET.....ATP	EA	1
69	5	PAOZZ	5930-00-811-8153	8261494	72915	..SWITCH ASSEMBLY MAGNET.....ATQ	EA	1
69	6	XAOZZ		8232020	72915	..SWITCH.....	EA	1
69	7	XAOZZ		8261495	72915	..BRACKET ASSEMBLY.....	EA	1
69	8	XAOZZ		8298283	72915	..BAR ASSEMBLY.....	EA	1
69	9	XAOZZ		8266757	72915	..SPRING.....	EA	1
69	10	XBOZZ		120622	72915	..NUT SWITCH,NO.8-32 THD SIZE.....ATP	EA	2
69	10	XBOZZ		120622	72915	..NUT SWITCH,NO.8-32 THD SIZE.....ATQ	EA	2
69	11	XBOZZ		138530	72915	..WASHER,LOCK SWITCH,INTERNAL TOOTH,NO.8 SCREW SIZE...ATP	EA	2
69	11	XBOZZ		138530	72915	..WASHER,LOCK SWITCH,INTERNAL TOOTH,NO.8 SCREW SIZE...ATQ	EA	2
69	12	XBOZZ		221477	72915	..SCREW,MACHINE SWITCH,FILLISTER HD.NO.8-32 THD SIZE, 1/ 1/8 IN.LG.....ATP	EA	2
69	12	XBOZZ		221477	72915	..SCREW,MACHINE SWITCH,FILLISTER HD.NO.8-32 THD SIZE, 1/ 1/8 IN.LG.....ATQ	EA	2
69	13	XBOZZ		132124	72915	..SCREW,MACHINE SWITCH,FILLISTER HD.NO.10-32 THD SIZE, 3/4.. IN.LG.....ATP	EA	1
69	13	XBOZZ		132124	72915	..SCREW,MACHINE SWITCH,FILLISTER HD.NO.10-32 THD SIZE, 3/4.. IN.LG.....ATQ	EA	1
69	14	XBOZZ		181558	72915	..BOLT SWITCH MTG,HEX.....ATP	EA	3
69	14	XBOZZ		181558	72915	..BOLT SWITCH MTG,HEX.....ATQ	EA	3
69	15	XBOZZ		120423	72915	..WASHER,LOCK SWITCH MTG,INTERNAL TOTH,1/4 IN.SCREW SIZE.ATP	EA	3
69	15	XBOZZ		120423	72915	..WASHER,LOCK SWITCH MTG,INTERNAL TOTH,1/4 IN.SCREW SIZE.ATQ	EA	3
69	16	XAOZZ		8261544	72915	..COIL ASSEMBLY SOLENOID.....	EA	1
69	17	XBOZZ		181608	72915	..BOLT COIL ASSEMBLY MTG,HEX.HD.,5/16-24 THD SIZE,1 IN.LG. ATP	EA	6
69	17	XBOZZ		181608	72915	..BOLT COIL ASSEMBLY MTG,HEX.HD.,5/16-24 THD SIZE,1 IN.LG. ATQ	EA	6
69	18	XBOZZ		1200214	72915	..WASHER,LOCK COIL ASSEMBLY MTG,5/16 IN.SCREW SIZEATP	EA	6
69	19	XAOZZ		8261486	72915	..PLUNGER ASSEMBLY MAGNET.....	EA	1
69	20	XAOZZ		8261490	72915	..PLUNGER.....	EA	1
69	21	XAOZZ		8268809	72915	..RETAINER ASSEMBLY.....	EA	1

SECTION II

TM 5-6115-456-34P

(1) ILLUSTRATION		(2)	(3)	(4)	(5)	(6)	(7)	(8)
(a) FIG NO.	(b) ITEM NO.	SMR CODE	FEDERAL STOCK NUMBER	PART NUMBER	FSCM	DESCRIPTION USABLE ON CODE	U/M	QTY INC IN UNIT
69		XAOZZ		8261504	72915	..SPACER.....	EA.	1
69	22	XBOZZ		8268819	72915	..BOLT CLEVIS.....	EA	1
69	22	XBOZZ		8268819	72915	..BOLT CLEVIS.....	EA	1
69		XBOZZ		457009	72915	..PIN SPRING.....	EA	1
69	23	XAOZZ		8261478	72915	..RING.....	EA	1
69	24	XAOZZ		9411858	72915	..RETAINER RING.....	EA	1
69	25	XAOZZ		8261498	72915	..SPRING RETURN.....	EA	1
69	26	XAOZZ		8307425	72915	..BRACKET.....	EA	1
69	27	XBOZZ		8261499	72915	..BOARD ASSEMBLY TERMINAL.....	EA	1
69	28	XBOZZ		8175533	72915	..BOLT RIBBED NECK.....ATP	EA	2
69	28	XBOZZ		8175533	72915	..BOLT RIBBED NECK.....ATQ	EA	2
69	29	XBOZZ		120375	72915	..NUT BOARD ASSEMBLY,1/4-20 THD SIZE.....ATP	EA	2
69	29	XBOZZ		120375	72915	..NUT BOARD ASSEMBLY,1/4-20 THD SIZE.....ATQ	EA	2
69	30	XBOZZ		120423	72915	..WASHER,LOCK BOARD ASSEMBLY,INTERNAL TOOTH,1/4IN.SCREW SIZE.....ATP	EA	2
69	30	XBOZZ		120423	72915	..WASHER,LOCK BOARD ASSEMBLY,INTERNAL TOOTH,1/4IN.SCREW SIZE.....ATQ	EA	2
69	31	XBOZZ		120392	72915	..WASHER,FLAT BOARD ASSEMBLY, 1/4 IN.SCREW SIZE.....ATP	EA	2
69	31	XBOZZ		120392	72915	..WASHER,FLAT BOARD ASSEMBLY, 1/4 IN.SCREW SIZE.....ATQ	EA	2
69	32	XBOZZ		8214859	72915	..NUT,LOCK BOARD ASSEMBLY,1/4-20 THD SIZE.....ATP	EA	2
69	32	XBOZZ		8214859	72915	..NUT,LOCK BOARD ASSEMBLY,1/4-20 THD SIZE.....ATQ	EA	2
69	33	XBOZZ		120392	72915	..WASHER,FLAT COIL ASSEMBLY, 1/4 IN.SCREW SIZE.....ATP	EA	2
69	33	XBOZZ		120392	72915	..WASHER,FLAT COIL ASSEMBLY, 1/4 IN.SCREW SIZE.....ATQ	EA	2
69	35	XBOZZ		189136	72915	..SCREW,MACHINE BOARD ASSEMBLY,FILLISTER HD.,1/4-28 THD SIZEATP	EA	2
69	35	XBOZZ		189136	72915	..SCREW,MACHINE BOARD ASSEMBLY,FILLISTER HD.,1/4-28 THD SIZEATQ	EA	2
69	36	XBOZZ		120423	72915	..WASHER,LOCK BOARD ASSEMBLY,INTERNAL TEETH,1/4 IN.SCREW SIZE.....ATP	EA	2
69	36	XBOZZ		120423	72915	..WASHER,LOCK BOARD ASSEMBLY,INTERNAL TEETH,1/4 IN.SCREW SIZE.....ATQ	EA	2

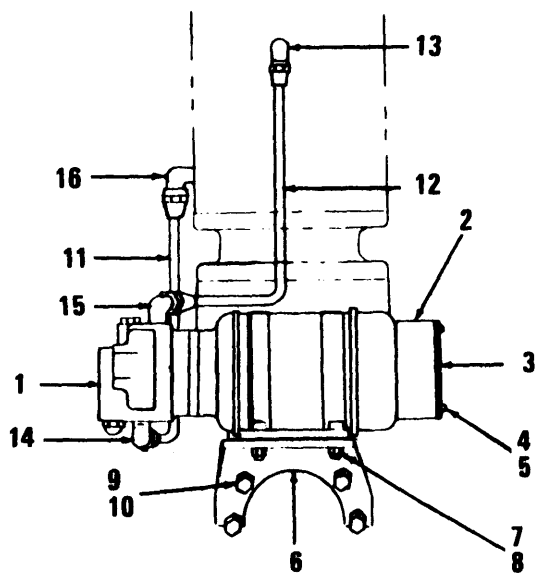

TS 6115-456-34P/70

Figure 70. Governor Booster, Pump, Mounts, Brackets, Lines and Fittings

SECTION II

TM 5-6115-456-34P

(1) ILLUSTRATION		(2)	(3)	(4)	(5)	(6)	(7)	(8)
(a) FIG NO.	(b) ITEM NO.	SMR CODE	FEDERAL STOCK NUMBER	PART NUMBER	FSCM	DESCRIPTION	USABLE ON CODE	U/M UNIT
						GROUP 20 ENGINE SAFETY CONTROLS		
70	1	XBFZZ	4320-00-103-5353	8280353	72915	PUMP ASSEMBLY BOOSTER.....	ATP	EA. 1
70	1	XBFZZ	4320-00-103-5353	8280353	72915	PUMP ASSEMBLY BOOSTER.....	ATQ	EA. 1
70	1	PAHZZ	2910-00-104-6473	8286931	72915	.PUMP BOOSTER	ATP	EA 1
70	1	PAHZZ	2910-00-104-6473	8286931	72915	.PUMP BOOSTER	ATQ	EA 1
70		XBHZZ		8286932	72915	.COUPLING PUMPT TO MOTER		EA V
70		XBHZZ		8286933	72915	.GASKET PUMP TO MOTOR	ATP	EA 1
70		XBHZZ		8286933	72915	.GASKET PUMP TO MOTOR	ATQ	EA 1
70		PAFZZ	6105-00-110-8358	8286934	72915	.MOTOR PUMP,115VOLT	ATP	EA 1
70		PAFZZ	6105-00-110-8358	8286934	72915	.MOTOR PUMP,115VOLT	ATQ	EA 1
70		XAFZZ		8312559	72915	.ARMATURE ASSEMBLY MOTOR.....		EA 1
70		XAFZZ		8312560	72915	.CLIF LEAD		EA 2
70		XBFZZ		8312562	72915	.CAP BRUSH HOLDER		EA 2
70		XBFZZ		180077	72915	.BOLT PUMP TO MOTOR,HEXAGON HEAD,5/16-18 THD SIZE,3/4 IN.LG		EA 4
						ATP	
70		XBFZZ		180077	72915	.BOLT PUMP TO MOTOR,HEXAGON HEAD,5/16-18 THD SIZE,3/4 IN.LG		EA 4
						ATQ	
70		XBFZZ		120214	72915	.WASHER LOCK,PUMP TO BOLT,5/16 IN.SCREW SIZE	ATP	EA 4
70		XBFZZ		120214	72915	.WASHER LOCK,PUMP TO BOLT,5/16 IN.SCREW SIZE	ATQ	EA 4
70	2	XBFZZ		8281201	72915	BOX JUNCTION	ATP	EA 1
70	2	XBFZZ		8281201	72915	BOX JUNCTION	ATQ	EA 1
70	3	XBFZZ		8281200	72915	COVER JUNCTION BOX	ATP	EA 1
70	3	XBFZZ		8281200	72915	COVER JUNCTION BOX	ATQ	EA 1
70	4	XBFZZ		122159	72915	SCREW,MACHINE BOX AND COVER MTG.ROUND HEAD, NO. 8-32.....		EA 6
						THD SIZE 1/4 IN.LG.....	ATP	
70	4	XBFZZ		122159	72915	SCREW,MACHINE BOX AND COVER MTG.ROUND HEAD, NO. 8-32.....		EA 6
						THD SIZE 1/4 IN.LG.....	ATQ	
70	5	XBFZZ		138530	72915	WASHER,LOCK BOX AND COVER MTG.INTERNAL TEETH, NO.8		EA 6
						SCREW SIZE	ATP	
70	5	XBFZZ		138530	72915	WASHER,LOCK BOX AND COVER MTG.INTERNAL TEETH, NO.8		EA 6
						SCREW SIZE	ATQ	
70	6	XBFZZ		8280356	72915	BRACKET PUMP MTG.....	ATP	EA 1
70	6	XBFZZ		8280356	72915	BRACKET PUMP MTG.....	ATQ	EA 1
70	7	XBFZZ		8301769	72915	STRAP PUMP MTG.....	ATP	EA 2
70	7	XBFZZ		8301769	72915	STRAP PUMP MTG.....	ATQ	EA 2
70	8	XBFZZ		8032715	72915	NUT,LOCK STRAP MTG.1/4-28 THD SIZE.....	ATP	EA 4
70	8	XBFZZ		8032715	72915	NUT,LOCK STRAP MTG.1/4-28 THD SIZE.....	ATQ	EA 4
70	9	XBFZZ		179841	72915	BOLT BRACKET MTG.HEXAGON HEAD,3/8-16 THD SIZE,1-1/4 IN.LG ...		EA 4
						ATP	
70	9	XBFZZ		179841	72915	BOLT BRACKET MTG.HEXAGON HEAD,3/8-16 THD SIZE,1-1/4 IN.LG ...		EA 4
						ATQ	
70	10	XBFZZ		6101225	72915	WASHER BRACKET MTG.3/8 IN.SCREW SIZE,SPECIAL.....	ATP	EA 4
70	10	XBFZZ		6101225	72915	WASHER BRACKET MTG.3/8 IN.SCREW SIZE,SPECIAL.....	ATQ	EA 4
70	11	XBOZZ		8310289	72915	TUBE ASSEMBLY BOOSTER PUMP TO GOVERNOR		EA 1

SECTION II

TM 5-6115-456-34P

(1) ILLUSTRATION		(2)	(3)	(4)	(5)	(6)	(7)	(8)
(a) FIG NO.	(b) ITEM NO.	SMR CODE	FEDERAL STOCK NUMBER	PART NUMBER	FSCM	DESCRIPTION USABLE ON CODE	U/M	QTY INC IN UNIT
70	11	XBOZZ		8310289	72915	TUBE ASSEMBLY BOOSTER PUMP TO GOVERNORATQ	EA	1
70		XBOZZ		8098594	72915	.TUBING.....ATP	EA	V
70		XBOZZ		8098594	72915	.TUBING.....ATQ	EA	V
70		XBOZZ		118539	72915	.NUT.....ATP	EA	2
70		XBOZZ		118539	72915	.NUT 3/8 TUBE.....ATQ	EA	2
70	12	XBOZZ		8280355	72915	TUBE ASSEMBLY BOOSTER PUMP TO GOVERNOR.....ATP	EA	2
70	12	XBOZZ		8280355	72915	TUBE ASSEMBLY BOOSTER PUMP TO GOVERNOR.....ATQ	EA	2
70		XBOZZ		8098593	72915	.TUBING.....ATP	EA	V
70		XBOZZ		8098593	72915	.TUBING.....ATQ	EA	V
70		XBOZZ		118537	72915	.NUT 1/4 TUBE.....ATP	EA	2
70		XBOZZ		118537	72915	.NUT 1/4 TUBE.....ATQ	EA	2
70	13	XB0ZZ		118753	72915	ELBOW TUBE ASSEMBLY TO GOVERNOR.....ATP	EA	1
70	13	XB0ZZ		118753	72915	ELBOW TUBE ASSEMBLY TO GOVERNOR.....ATQ	EA	1
70	14	XBOZZ		118755	72915	ELBOW TUBE ASSEMBLY TO PUMP.....ATP	EA	1
70	14	XBOZZ		118755	72915	ELBOW TUBE ASSEMBLY TO PUMP.....ATQ	EA	1
70	15	PAOZZ	4730-00-366-3011	1116453	72915	ELBOW TUBE ASSEMBLY TO PUMP.....ATP	EA	1
70	15	PAOZZ	4730-00-366-3011	1116453	72915	ELBOW TUBE ASSEMBLY TO PUMP.....ATQ	EA	1
70	16	XB0ZZ		8040337	72915	ELBOW TUBE ASSEMBLY TO GOVERNOR.....ATP	EA	1
70	16	XB0ZZ		8040337	72915	ELBOW TUBE ASSEMBLY TO GOVERNOR.....ATQ	EA	1

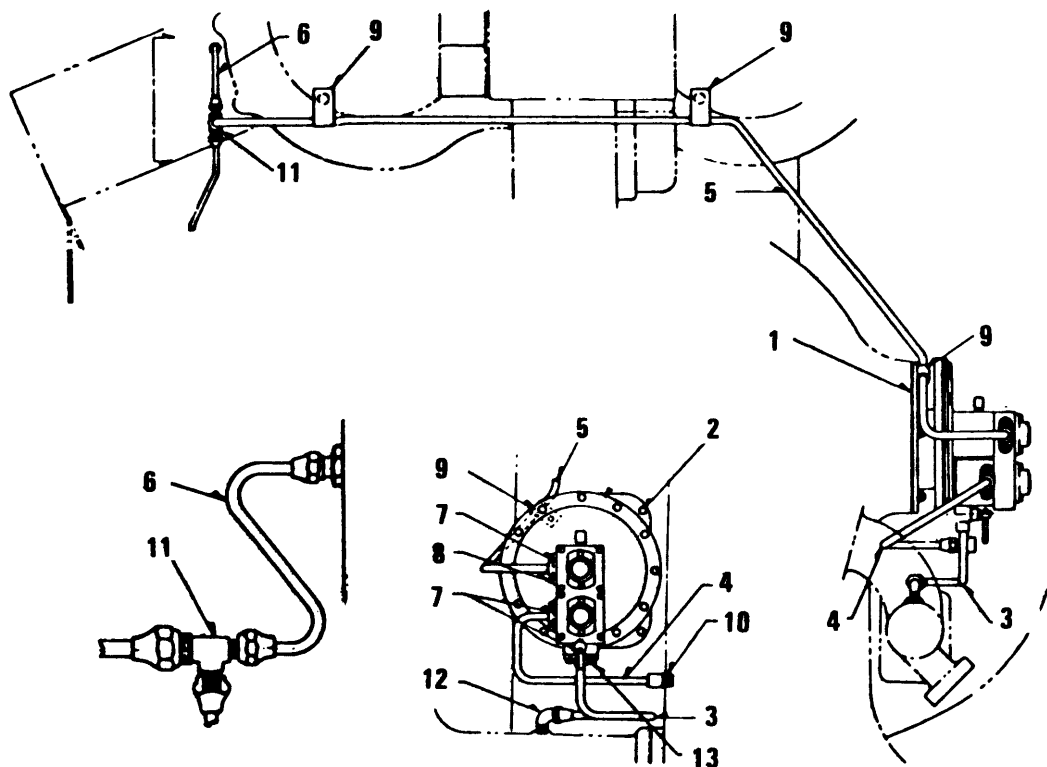

TS 6115-456-34P/71

Figure 71. Engine Low Water and Crankcase Pressure Detector, Lines and Fittings

SECTION II

TM 5-6115-456-34P

(1) ILLUSTRATION		(2)	(3)	(4)	(5)	(6)	(7)	(8)
(a) FIG NO.	(b) ITEM NO.	SMR CODE	FEDERAL STOCK NUMBER	PART NUMBER	FSCM	DESCRIPTION USABLE ON CODE	U/M	QTY INC IN UNIT
71	1	XAOZZ		8084685	72915	GASKET DETECTOR TO ACCESSORY DRIVE HOUSING (COMPONENT OF GASKET KIT, STOCK NO. 2815-00-856-1560)ATP	EA	1
71	1	XAOZZ		8084685	72915	GASKET DETECTOR TO ACCESSORY DRIVE HOUSING (COMPONENT OF GASKET KIT, STOCK NO. 2815-00-856-1560)ATQ	EA	1
71	2	XBOZZ		8032716	72915	NUT, LOCK DETECTOR MTG, 5/16-24 THD SIZE.....ATP	EA	8
71	2	XBOZZ		8032716	72915	NUT, LOCK DETECTOR MTG, 5/16-24 THD SIZE.....ATQ	EA	8
71	3	XBOZZ		8337891	72915	TUBE ASSEMBLY DETECTOR TO WATER OUTLET ELBOWATP	EA	1
71	3	XBOZZ		8337891	72915	TUBE ASSEMBLY DETECTOR TO WATER OUTLET ELBOWATQ	EA	1
71	4	XBOZZ		8340583	72915	TUBE ASSEMBLY DETECTOR TO ACCESSORY END OF CRANKCASEATP	EA	1
71	4	XBOZZ		8340583	72915	TUBE ASSEMBLY DETECTOR TO ACCESSORY END OF CRANKCASEATQ	EA	1
71	5	PAOZZ	4710-00-482-2412	8354157	72915	TUBE ASSEMBLY OIL PRESSURE LINE TO DETECTOR.....ATP	EA	1
71	5	PAOZZ	4710-00-482-2412	8354157	72915	TUBE ASSEMBLY OIL PRESSURE LINE TO DETECTORATQ	EA	1
71	6	XBOZZ		8354159	72915	TUBE ASSEMBLY OIL LINE TO SHUTDOWN SWITCH AND DETECTOR.....ATP	EA	1
71	6	XBOZZ		8354159	72915	TUBE ASSEMBLY OIL LINE TO SHUTDOWN SWITCH AND DETECTORATQ	EA	1
71	7	PAOZZ	5330-00-889-8812	8342588	72915	O RING TUBE FLANGE AND VALVE MTGATP	EA	4
71	7	PAOZZ	5330-00-889-8812	8342588	72915	O RING TUBE FLANGE AND VALVE MTGATQ	EA	4
71	8	XBOZZ		186542	72915	SCREW TUBE MTG, HEX. SOCKET HD., NO.10-24 THD SIZE, 1/2 IN. LG....ATP	EA	4
71	8	XBOZZ		186542	72915	SCREW TUBE MTG. HEX. SOCKET HD., NO. 10-24 THD SIZE, 1/2 IN. LG....ATQ	EA	4
71	9	XBOZZ		3306485	72915	CLAMP TUBE MTGATP	EA	3
71	9	XBOZZ		3306485	72915	CLAMP TUBE MTGATQ	EA	3
71	10	XBOZZ		8039169	72915	ELBOW, PIPE TO TUBE TUBE ASSEMBLY TO ENGINEATP	EA	3
71	10	XBOZZ		8039169	72915	ELBOW, PIPE TO TUBE TUBE ASSEMBLY TO ENGINEATQ	EA	3
71	11	XBOZZ		8040370	72915	TEE, PIPE TO TUBE TUBE ASSEMBLY TO ENGINEATP	EA	1
71	11	XBOZZ		8040370	72915	TEE, PIPE TO TUBE TUBE ASSEMBLY TO ENGINEATQ	EA	1
71	12	XBOZZ		118755	72915	ELBOW, PIPE TO TUBE TUBE ASSEMBLY TO ENGINEATP	EA	1
71	12	XBOZZ		118755	72915	ELBOW, PIPE TO TUBE TUBE ASSEMBLY TO ENGINEATQ	EA	1
71	13	XBOZZ		147114	72915	SCREW VALVE MTG, HEX SOCKET HD.,NO.10-24 THD SIZE 1 1/4 IN. LG.....ATP	EA	2
71	13	XBOZZ		147114	72915	SCREW VALVE MTG, HEX. SOCKET HD NO.10-24 THD SIZE.1 1/4 IN LGATQ	EA	2
71		PAOZZ	5330-00-856-1560	8261173	24617	GASKET KIT ACCESSORY DRIVE HOUSING -ATP	EA	1
71		PAOZZ	5330-00-856-1560	8261173	24617	GASKET KIT ACCESSORY DRIVE HOUSING.....ATQ	EA	1

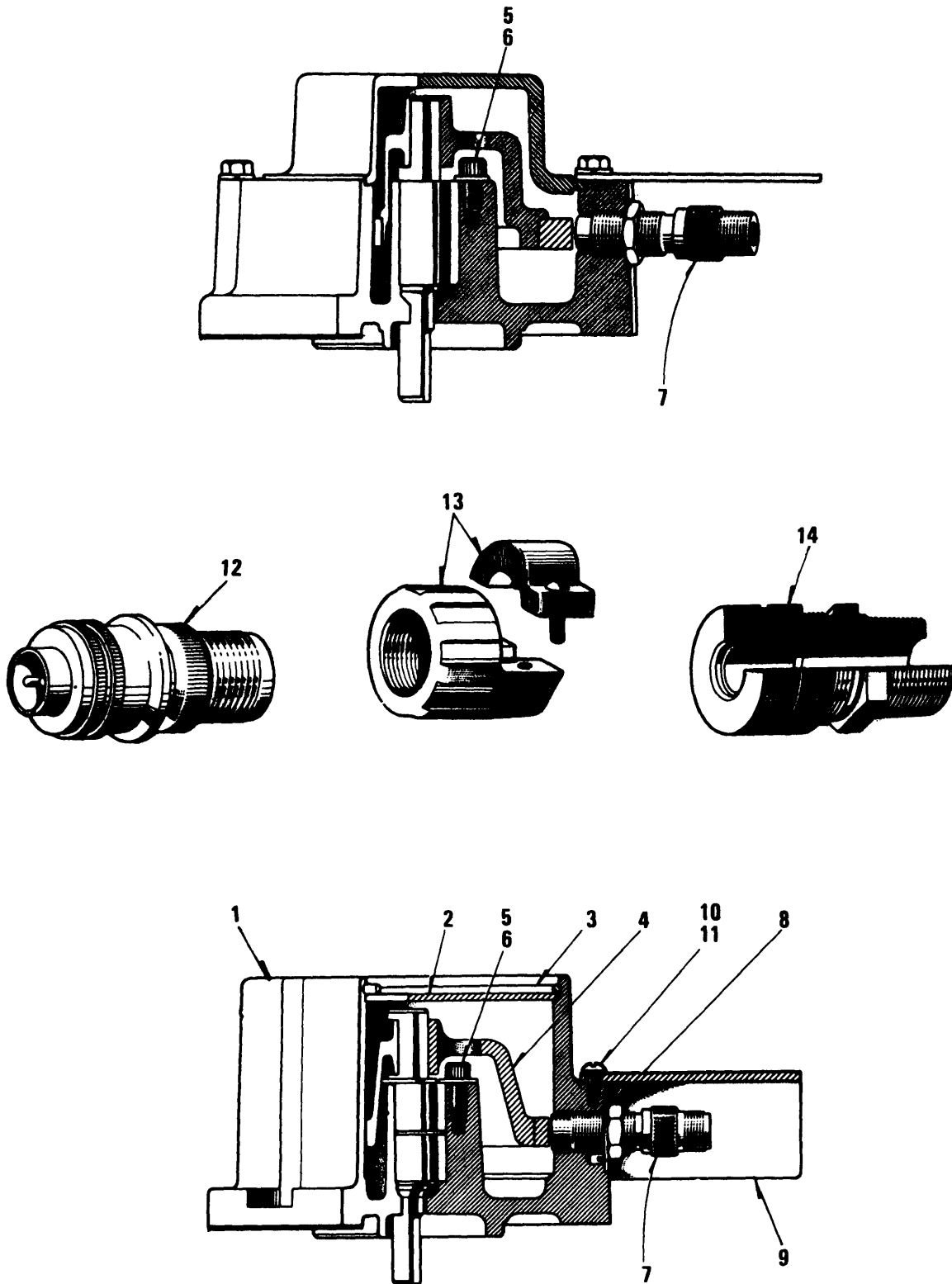

Figure 72. Frequency GENERATOR Pickup

TS 6115-456-34P/72

SECTION II

TM 5-6115-456-34P

(1) ILLUSTRATION		(2)	(3)	(4)	(5)	(6)	(7)	(8)
(a) FIG NO.	(b) ITEM NO.	SMR CODE	FEDERAL STOCK NUMBER	PART NUMBER	FSCM	DESCRIPTION USABLE ON CODE	U/M	QTY INC IN UNIT
72		PAOZZ	6680-00-101-0430	8397998	72915	GENERATOR FREQ. DUAL POWER PICKUPATP	EA	1
72		PAOZZ	6680-00-101-0430	8397998	72915	GENERATOR FREQ. DUAL POWER PICKUP ATQ	EA	1
72	1	XAOZZ		8294101	72915	.HOUSING GENERATOR	EA	1
72	2	XAOZZ		8275963	72915	.COVER GENERATOR HOUSING	EA	1
72	3	XAOZZ		8275964	72915	.RING SNAP COVER RETAINER	EA	1
72	4	PAOZZ	6680-00-106-1820	8276173	72915	.ARMATURE ASSEMBLY INCLUDES DISC AND BEARINGATP	EA	1
72	4	PAOZZ	6680-00-106-1820	8276173	72915	.ARMATURE ASSEMBLY INCLUDES DISC AND BEARINGATQ	EA	1
72	5	XBOZZ		9417965	72915	.SCREW BEARING RETAINER, HEX., SOCKET HD., 1/4-20 THD SIZE ,1/2... IN .LG	EA	3
72	5	XBOZZ		9417965	72915	.SCREW BEARING RETAINER, HEX, SOCKET HD., 1/4-20 THD SIZE,1/2 IN. LG	EA	3
72	6	XBOZZ		120392	72915	.WASHER, FLAT BEARING RETAINER, 1/4 IN. SCREW SIZE	EA	2
72	6	XBOZZ		120392	72915	.WASHER, FLAT BEARING RETAINER, 1/4 IN. SCREW SIZE	EA	2
72	7	PAOZZ	5935-00-110-9955	8270383	72915	.PICKUP POWER 2 POLE FEMALE CONNECTOR 200 OHMS..... ATP	EA	2
72	7	PAOZZ	5935-00-110-9955	8270383	72915	.PICKUP POWER 2 POLE FEMALE CONNECTOR 200 OHMS..... ATQ	EA	2
72	8	XBOZZ		8270390	72915	.WASHER, LOCK PICKUP, 5/8 IN. ID, 1 3/16 IN. OD.....ATP	EA	2
72	8	XBOZZ		8270390	72915	.WASHER, LOCK PICKUP, 5/8 IN. ID, 1 3/16 IN. OD.....ATQ	EA	2
72	9	XAOZZ		8294103	72915	.GUARD DUAL POWER PICKUP	EA	1
72	10	XBOZZ		132900	72915	.SCREW GUARD MTG, RD., NO.10-32 THD SIZE, 3/8 IN. LG.....ATP	EA	3
72	10	XBOZZ		132900	72915	.SCREW GUARD MTG, RD., NO.10-32 THD SIZE, 3/8 IN LG.....ATQ	EA	3
72	11	XBOZZ		121801	72915	.WASHER, LOCK GUARD MTG. NO.10 SCREW SIZE	EA	3
72	11	XBOZZ		121801	72915	.WASHER, LOCK GUARD MTG, NO. 10 SCREW SIZE	EA	3
72	12	XBOZZ		8270133	72915	PLUG. CONNECTOR 2 POLE MALE	EA	1
72	12	XBOZZ		8270133	72915	PLUG, CONNECTOR 2 POLE MALE	EA	1
72	13	XBOZZ		8175600	72915	CLAMP CABLE	EA	1
72	13	XBOZZ		8175600	72915	CLAMP CABLE	EA	1
72	14	XBOZZ		8086270	72915	BUSHING STRAIN RELIEF, CABLE TO JUNCTION BOX	EA	1
72	14	XBOZZ		8086270	72915	BUSHING STRAIN RELIEF, CABLE TO JUNCTION BOX	EA	1
72		XBOZZ		8038584	72915	NUT, LOCK 1/2 CONDUIT CABLE TO JUNCTION BOX	EA	2
72		XBOZZ		8038584	72915	NUT, LOCK 1/2 CONDUIT CABLE TO JUNCTION BOX	EA	2

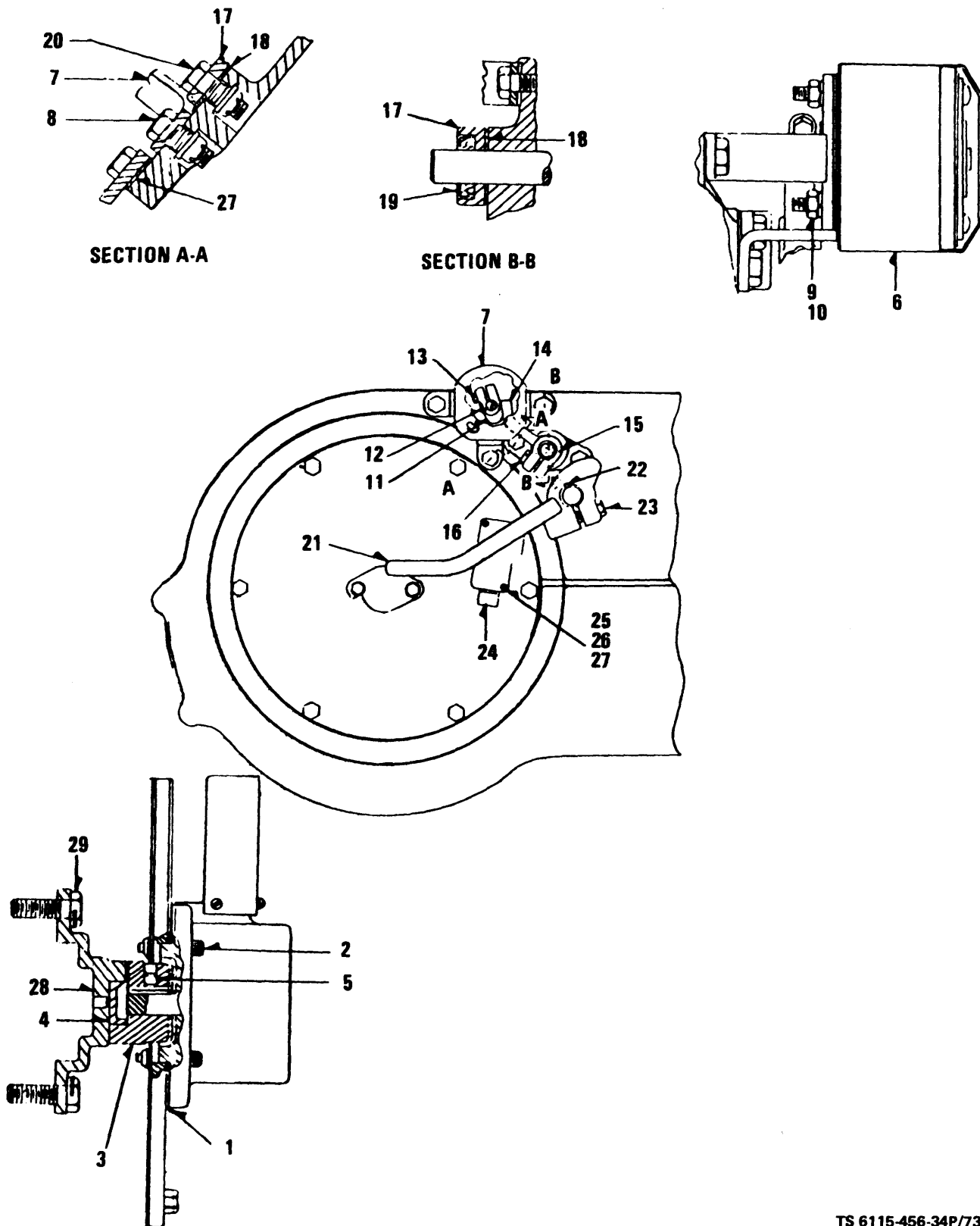

Figure 73. Overspeed Solenoid and Switch

SECTION II

TM 5-6115-456-34P

(1) ILLUSTRATION		(2)	(3)	(4)	(5)	(6)	(7)	(8)
(a) FIG NO.	(b) ITEM NO.	SMR CODE	FEDERAL STOCK NUMBER	PART NUMBER	FSCM	DESCRIPTION USABLE ON CODE	U/M	QTY INC IN UNIT
73	1	PAOZZ	5330-00-103-5343	8263262	72915	GASKET GENERATOR MTGATP	EA	1
73	1	PAOZZ	5330-00-103-5343	8263262	72915	GASKET GENERATOR MTGATQ	EA	1
73	2	XBOZZ		138212	72915	SCREW GENERATOR MTG, HEX SOCKET PD., 1/4-28 THD SIZE, 1 IN. LG.....ATP	EA	4
73	2	XBOZZ		138212	72915	SCREW GENERATOR MTG, HEX. SOCKET PD., 1/4-28 THD SIZE, 1 IN. LG.....ATQ	EA	4
73	3	XBOZZ		8279102	72915	COUPLING FLEXIBLE DRIVE HALFATP	EA	1
73	3	XBOZZ		8279102	72915	COUPLING FLEXIBLE DRIVE HALFATQ	EA	1
73	4	XBOZZ	3010-00-528-0813	8450474	72915	SPIDER FLEXIBLE COUPLINGATP	EA	1
73	4	XBOZZ	3010-00-528-0813	8450474	72915	SPIDER FLEXIBLE COUPLINGAT1	EA	1
73	5	XBOZZ		115321	72915	SETSCREW COUPLING TO SHAFT,, HEX. SOCKET, 5/16-18 THD SIZE.5/16..... IN. LGATP	EA	2
73	5	XBOZZ		115321	72915.	SETSCREW COUPLING TO SHAFT, HEX, SOCKET,5/16-18 THD SIZE,5/16 IN. LGATQ	EA	2
73	6	PAOZZ	5945-00-110-9956	8246103	72915	SOLENOID OVERSPEEDATP	EA	1
73	6	PAOZZ	5945-00-110-9956	8246103	72915	SOLENOID OVERSPEEDATQ	EA	1
13	7	XBOZZ		8246100	72915	BRACKET ASSEMBLY OVERSPEED SOLENOIDATP	EA	1
73	7	XBOZZ		8246100	72915	BRACKET ASSEMBLY OVERSPEED SOLENOIDATQ	EA	1
73	8	XBOZZ		103319	72915	WASHER, LOCK SOLENOID MTG, 1/4 IN. SCREW SIZEATP	EA	2
73	8	XBOZZ		103319	72915	WASHER, LOCK SOLENOID MTG, 1/4 IN. SCREW SIZEATQ	EA	2
73	9	XBOZZ		103024	72915	NUT SOLENOID MTG, 1/4-28 THD SIZEATP	EA	2
73	9	XBOZZ		103024	72915	NUT SOLENOID MTG, 1/4-28 THD SIZEATQ	EA	2
73	10	XBOZZ		181361	72915	BOLT BRACKET MTG, HEX, HD, 3/8-24 THD SIZE, 7/8 IN. LG.....ATP	EA	1
73	10	XBOZZ		181361	72915	BOLT BRACKET MTG, HEX, HD, 3/8-24 THD SIZE, 7/8 IN LG.....ATQ	EA	1
73	11	XBOZZ		8246101	72915	TRIP CAMATP	EA	1
73	11	XBOZZ		8246101	72915	TRIP CAMATQ	EA	1
73	12	XBOZZ		103563	72915	PIN, TAPER CAM TRIP TO SOLENOID SHAFT.....ATP	EA	1
73	12	XBOZZ		103563	72915	PIN, TAPER CAM TRIP TO SOLENOID SHAFT.....ATQ	EA	1
73	13	XBOZZ		181314	72915	BOLT CAM TRIP, HEX, HD., 1/4-28 THD SIZE, 7/8 IN. LG.....ATP	EA	1
73	13	XBOZZ		181314	72915	BOLT CAM TRIP, HEX, HD., 1/4-28 THD SIZE, 7/8 IN. LG.....ATQ	EA	1
73	14	XBOZZ		8246097	72915	LEVER TRIPATP	EA	1
73	14	XBOZZ		8246097	72915	LEVER TRIPATQ	EA	1
73	15	XBOZZ		103564	72915	PIN TAPER, TRIP LEVERATP	EA	1
73	15	XBOZZ		103564	72915	PIN TAPER, TRIP LEVERATQ	EA	1
73	16	XBOZZ		181339	72915	BOLT TRIP LEVER, HEX. HD 5/16-24 THD SIZE,1 IN. LGATP	EA	1
73	16	XBOZZ		181339	72915	BOLT TRIP LEVER, HEX. HD 5/16-24 THD SIZE,1 IN. LGATQ	EA	1
73	17	XBOZZ		8242410	72915	FLANGE OIL SEAL.....ATP	EA	1
73	17	XBOZZ		8242410	72915	FLANGE OIL SEAL.....ATQ	EA	1
73	18	PAOZZ	5330-00-824-5336	8242409	72915	GASKET OIL SEAL FLANGEATP	EA	1
73	18	PAOZZ	5330-00-824-5336	8242409	72915	GASKET OIL SEAL FLANGEATQ	EA	1
73	19	PAOZZ	5330-00-154-7528	8242408	72915	SEAL, OIL OIL FLANGE.....ATP	EA	1
73	19	PAOZZ	5330-00-154-7528	8242408	72915	SEAL, OIL OIL FLANGE.....ATQ	EA	1

SECTION II

TM 5-6115-456-34P

(1) ILLUSTRATION		(2)	(3)	(4)	(5)	(6)	(7)	(8)
(a) FIG NO.	(b) ITEM NO.	SMR CODE	FEDERAL STOCK NUMBER	PART NUMBER	FSCM	DESCRIPTION USABLE ON CODE	U/M	QTY INC IN UNIT
73	20	XBOZZ		181364	72915	BOLT OIL SEAL FLANGE, HEX. HD., 3/8-24 THD SIZE.1 IN. LG.....ATP	EA	2
73	20	XBOZZ		181364	72915	BOLT OIL SEAL FLANGE, HEX. HD., 3/8-24 THD SIZE.1 IN. LG.....ATQ	EA	2
73	21	XBOZZ		8263025	72915	LEVER RESETATP	EA	1
73	21	XBOZZ		8263025	72915	LEVER RESETATQ	EA	1
73	22	XBOZZ		124548	72915	KEY RESET LEVERATP	EA	1
73	22	XBOZZ		124548	72915	KEY RESET LEVERATQ	EA	1
73	23	XBOZZ		181374	72915	BOLT, MACHINE LEVER, HEX. HD., 3/8-24 THD SIZE, 1 IN. LG.....ATP	EA	1
73	23	XBOZZ		181374	72915	BOLT, MACHINE LEVER, HEX. HD., 3/8-24 THD SIZE, 1 IN. LG.....ATQ	EA	1
73	24	PAOZZ	5930-00-089-0257	8246095	24617	SWITCH OVERSPEED TRIP LIMIT.....ATP	EA	
73	24	PAOZZ	5930-00-089-0257	8246095	24617	SWITCH OVERSPEED TRIP LIMIT.....ATQ	EA	1
73	25	XBOZZ		100717	72915	SCREW MACHINE, SWITCH MTG. FILIBUSTER HD., NO. 8-32 THD SIZE,1. 1/8 IN. LGATP	EA	2
73	25	XBOZZ		100717	72915	SCREW MACHINE, SWITCH MTG. FILIBUSTER HD., NO. 8-32 THD SIZE,1. 1/8 IN. LGATQ	EA	2
73	26	XBOZZ		115544	72915	WASHER, LOCK SWITCH MTG, INTERNAL TEETH, NO. 8 SCREW SIZE.....ATP	EA	2
73	26	XBOZZ		115544	72915	WASHER, LOCK SWITCH MTG, INTERNAL TEETH, NO. 8 SCREW SIZE.....ATQ	EA	2
73	27	XBOZZ		114986	72915	WASHER, FLAT SWITCH MTG, NO.8 SCREW SIZE.....ATP	EA	2
73	27	XBOZZ		114986	72915	WASHER, FLAT SWITCH MTG, NO.8.SCREW SIZE.....ATQ	EA	2
73	28	XBOZZ		8450470	72915	ADAPTER FREQUENCY GENERATORATP	EA	1
73	28	XBOZZ		8450470	72915	ADAPTER FREQUENCY GENERATORATQ	EA	1
73	29	XBOZZ		8028302	72915	BOLTATP	EA	4
73	29	XBOZZ		8028302	72915	BOLTATQ	E	4

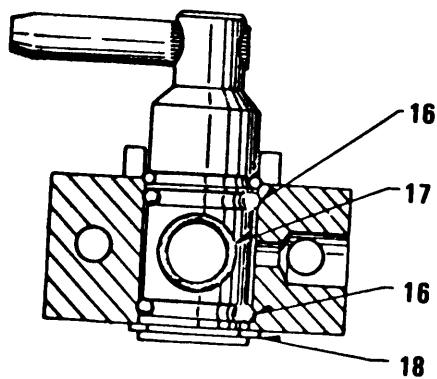
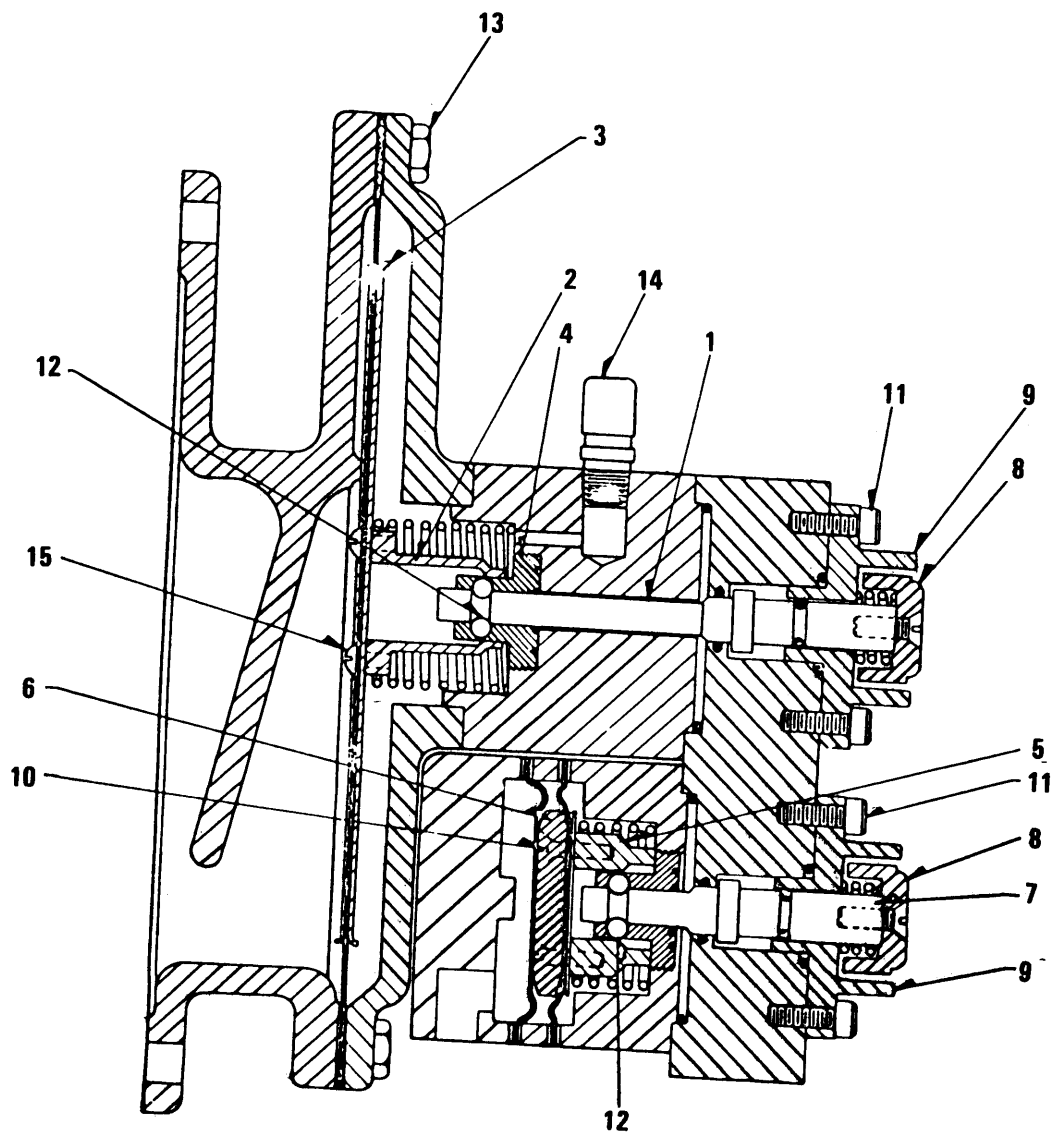

Figure 74. Detector Assembly and Valve

TS 6115-456-34P/74

SECTION II

TM 5-6115-456-34P

(1) ILLUSTRATION		(2)	(3)	(4)	(5)	(6)	(7)	(8)
(a) FIG NO.	(b) ITEM NO.	SMR CODE	FEDERAL STOCK NUMBER	PART NUMBER	FSCM	DESCRIPTION USABLE ON CODE	U/M	QTY INC IN UNIT
74		XBOZZ	6680-00-106-1822	8358538	72915	DETECTOR ASSEMBLY LOW WATER AND CRANKCASE PRESSURE.....ATP	EA	1
74		XBOZZ	6660-00-106-1822	8358538	72915	DETECTOR ASSEMBLY LOW WATER AND CRANKCASE PRESSURE.....ATQ	EA	1
74	1	XAOZZ		8355600	72915	.STEM RESET, CRANKCASE PRESSURE	EA	1
74	2	XAOZZ		8338719	72915	.CAGE, BALL.....	EA	1
74	3	XAOZZ		8338735	72915	.PLATE, BACK.....	EA	2
74	4	XAOZZ		8333991	72915	.RETAINER, BALL	EA	2
74	5	XAOZZ		8338725	72915	.CAP, BALL	EA	2
74	6	XAOZZ		8333993	72915	.SPACER, DIAPHRAGM	EA	1
74	7	XAOZZ		8347071	72915	.STEP, RESET LOW WATER.....	EA	1
74	8	XAOZZ		8338722	72915	.BUTTON RESET	EA	2
74	9	XAOZZ		8338721	72915	.GUIDE, FLANGE.....	EA	2
74	10	XAOZZ		8355601	72915	.SCREW SPACER MTG	EA	2
74	11	XAOZZ		189132	72915	.SCREW. MACHINE GUIDE MTG, SOCKET HD., NO. 10-24 THD SIZE, 5/8... IN. LG	EA	4
74	12	XAOZZ		453628	72915	.BALL.....	EA	6
74	13	XAOZZ		779796	72915	.SCREW BLOCK TO COVER HEX, HD, 1/4-20 THD SIZE, 7/8 IN. LG.....	EA	12
74	14	XAOZZ		8338723	72915	.FITTING VENT	EA	1
74	15	XAOZZ		8344789	72915	.SCREW CAGE MTG, BUTTON HD., NO. 6-32 THD SIZE, 1/4 IN. LG	EA	16
74		XAOZZ		8338734	72915	.TUBE ASSEMBLY	EA	1
74		XBFZZ		8360006	72915	.KIT ASSEMBLY REPAIR (INCLUDES GASKET O-RINGS SPRINGS AND DIAPHRAGMS)	EA	1
74		XBFZZ		8360006	72915	.KIT ASSEMBLY, REPAIR (INCLUDES GASKETS, O-RINGS SPRINGS AND DIAPHRAGMS)	EA	1
74		XBOZZ		8337318	72915	.VALVE ASSEMBLY TEST	EA	1
74		XBOZZ		8337318	72915	.VALVE ASSEMBLY TEST	EA	1
74	16	XBOZZ		8341539	72915	.O RING VALVE	EA	2
74	16	XBOZZ		8341539	72915	.O RING VALVE	EA	2
74	17	XBOZZ		8341538	72915	.O RING VALVE	EA	1
74	17	XBOZZ		8341538	72915	.O RING VALVE	EA	1
74	18	XAOZZ		9422422	72915	.RING, RETAINING.....	EA	1
74		XBOZZ		8337786	72915	CABLE	FT	V
74		XBOZZ		8337786	72915	CABLE	FT	V
74		PAOZZ	9505-00-883-0463	8116738	72915	WIRE. LOCK ADAPTER TO CAMSHAFT BOLT. 3/64 IN. DIA.....	EA	V
74		PAOZZ	9505-00-883-0463	8116738	72915	WIRE. LOCK ADAPTER TO CAMSHAFT BOLT. 3/64 IN. DIA	EA	V
74		PAOZZ	5930-00-110-4195	8346561	72915	SWITCH IMMERSION HEATER	EA	1
74		PAOZZ	5930-00-110-4195	8346561	72915	SWITCH IMMERSION HEATER	EA	1
74		PAOZZ	5930-00-110-4194	8346562	72915	SWITCH TEMPERATURE	EA	1
74		PAOZZ	5930-00-110-4194	8346562	72915	SWITCH TEMPERATURE	EA	1
74		PAOZZ	5930-00-110-4202	8289834	72915	SWITCH LUBE OIL TEMP	EA	1
74		PAOZZ	5930-00-110-4202	8289834	72915	SWITCH LUBE OIL TEMP	EA	1
74		PAOZZ	5330-00-757-6809	8314926	72915	GASKET SWITCH AND BLIND, FLANGE MTG.....	EA	V

SECTION II

TM 5-6115-456-34P

(1) ILLUSTRATION		(2)	(3)	(4)	(5)	(6)	(7)	(8)
(a) FIG NO.	(b) ITEM NO.	SMR CODE	FEDERAL STOCK NUMBER	PART NUMBER	FSCM	DESCRIPTION USABLE ON CODE	U/M	QTY INC IN UNIT
74		PAOZZ	5330-00-757-6809	83144926	72915	GASKET Switch AND BLIND FLANGE MTG.....ATQ	EA	V
74		XBOZZ		779838	72915	BOLT SWITCH MTG. HEX. HD., 3/8-16 THD SIZE.7/8 IN. LGATP	EA	2
74		XBOZZ		779838	72915	BOLT SWITCH MTG. HEX. HD., 3/8-16 THD SIZE.7/8 IN. LG.....ATQ	EA	2
74		XBOZZ		779841	72915	BOLTATP	EA	2
74		XBOZZ		779841	72915	BOLTATQ	EA	2
74		XBOZZ		6101225	72915	WASHER, FLAT SWITCH MTG, 3/8 IN. SCREW SIZEATP	EA	2
74		XBOZZ		6101225	72915	WASHER, FLAT SWITCH MTG, 3/8 IN. SCREW SIZE.....ATQ	EA	2
74		XBOZZ		8268162	72915	WELL THERMOMETER, 1/4 MPT, 9/32 BRASS.....ATP	EA	1
74		XBOZZ		8268162	72915	WELL THERMOMETER, 1/4 MPT, 9/32 BRASSATQ	EA	1
74		XBOZZ		8324136	72915	PLUG SWITCH CONNECTIONATP	EA	V
74		XBOZZ		8324136	72915	PLUG SWITCH CONNECTIONATQ	EA	V
74		XBOZZ		8337786	72915	CABLEATP	EA	V
74		XBOZZ		8337786	72915	CABLEATQ	EA	V
74		XBOZZ		8168448	72915	CLAMP INSULATED .437 WIRE DIA.....ATP	EA	V
74		XBOZZ		8168448	72915	CLAMP INSULATED .437 WIRE DIA.....ATQ	EA	V
74		PAOZZ	5930-00-110-4200	8287507	72915	SWITCH PRESSURE (LW)ATP	EA	1
74		PAOZZ	5930-00-110-4200	8287507	72915	SWITCH PRESSURE (LW).....ATQ	EA	1
74		PAOZZ	5930-00-124-7562	8212824	72915	SWITCH LCW WATER (LWS)ATP	EA	1
74		PAOZZ	5930-00-124-7562	8212824	72915	SWITCH LCW WATER (LWS)ATQ	EA	.1
74		PAOZZ	5930-00-110-4201	8329935	72915	SWITCH PRESSUREATP	EA	1
74		PAOZZ	5930-00-110-4201	8329935	72915	SWITCH PRESSUREATQ	EA	1
74		XBOZZ		116346	72915	CONNECTORATP	EA	V
74		XBOZZ		116346	72915	CONNECTORATQ	EA	V
74		PAOZZ	4730-00-366-3011	116453	72915	ELBOWATP	EA	V
74		PAOZZ	4730-00-366-3011	116453	72915	ELBOWATQ	EA	V
74		XBOZZ		8118537	72915	NUTATP	EA	V
74		XBOZZ		8118537	72915	NUTATQ	EA	V
74		XBOZZ		8116511	72915	TUBEATP	EA	V
74		XBOZZ		8116511	72915	TUBEATQ	EA	V
74		XBOZZ		8240458	72915	CABLEATP	EA	V
74		XBOZZ		8240458	72915	CABLEATQ	EA	V
74		XBOZZ		8189218	72915	LUGATP	EA	V
74		XBOZZ		8189218	72915	LUGATQ	EA	V

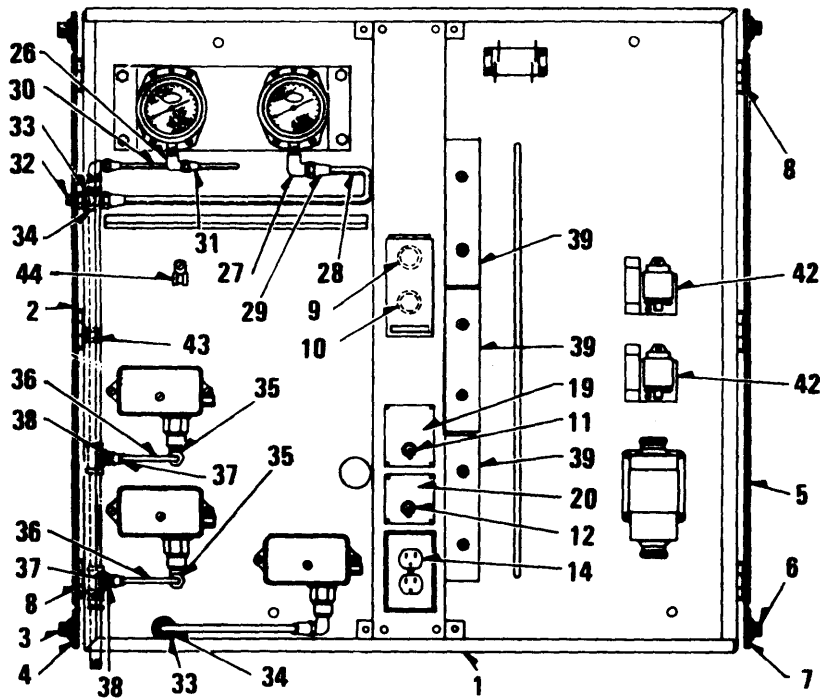
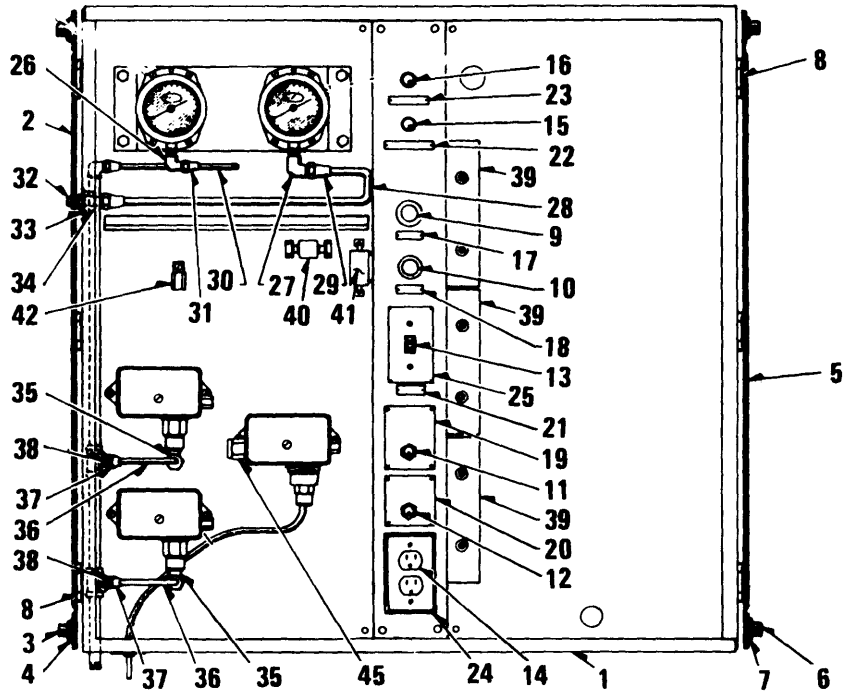

TS 6115-456-34P/75

Figure 75. Engine Control Cabinet

SECTION II

TM 5-6115-456-34P

(1) ILLUSTRATION		(2)	(3)	(4)	(5)	(6)	(7)	(8)	
(a) FIG NO.	(b) ITEM NO.	SMR CODE	FEDERAL STOCK NUMBER	PART NUMBER	FSCM	DESCRIPTION USABLE ON CODE	U/M	QTY INC IN UNIT	
GROUP 21 ENGINE CONTROL CABINET									
75	1	XBFZZ		8301959	72915	CABINET ASSEMBLY ENGINE CONTROL PANEL.....ATP	EA	1	
75	1	XBFZZ		8301959	72915	CABINET ASSEMBLY ENGINE CONTROL PANEL.....ATQ	EA	1	
75	2	XBOZZ		8292893	72915	.DOOR ASSEMBLY LEFT SIDE INCLUDES CAGE OPENING.....	EA	1	
75	3	XBOZZ		8279700	72915	.. NUT KNURLED.....	EA	2	
75	4	XBOZZ		8291699	72915	.KEEPER KNURLED NUT	EA	2	
75	5	XBOZZ		8292892	72915	.DOOR ASSEMBLY RIGHT SIDE PLAIN	EA	1	
75	6	XBOZZ		8291700	72915	..NUT KNURLED.....	EA	2	
75	7	XBOZZ		8291699	72915	..KEEPER KNURLED NUT	EA	2	
75	8	XBOZZ		8253553	72915	.HINGE DOOR.....	EA	6	
75	9	XBOZZ	5533-00-110-4196	8230431	72915	SWITCH PUSH BUTTON START	ATP	EA	1
75	9	XBOZZ	5S30-00-110-4196	8230431	72915	SWITCH PUSH BUTTON START	ATQ	EA	1
75	10	XBOZZ	5930-00-110-4197	8262475	72915	SWITCH PUSH BUTTON STOP	ATP	EA	1
75	10	XBOZZ	5930-00-110-4197	8262475	72915	SWITCH PUSH BUTTON STOP	ATQ	EA	1
75	11	XBOZZ	5530-00-110-4198	8305718	72915	SWITCH TOGGLE, IMMERSION HEATER CONTROL AND PUMP	ATP	EA	1
75	11	XBOZZ	5530-00-110-4198	8305718	72915	SWITCH TOGGLE, IMMERSION HEATER CONTROL AND PUMP	ATQ	EA	1
75	12	XBOZZ	5530-00-110-4199	8306921	72915	SWITCH TOGGLE, FUEL TRANSFER	ATP	EA	1
75	12	XBOZZ	5530-00-110-4199	8306921	72915	SWITCH TOGGLE, FUEL TRANSFER	ATQ	EA	1
75	13	PAOZZ	5930-00-610-1867	8004701	72915	SWITCH TOGGLE. ENGINE ROOM LIGHTS.....	ATP	EA	1
75	13	PAOZZ	5930-00-610-1867	8004701	72915	SWITCH TOGGLE, ENGINE ROOM LIGHTS.....	ATQ	EA	1
75	14	PAOZZ	5935-00-110-9953	8259362	72915	RECEPTACLE AC DUPLEX.....	ATP	EA	1
75	14	PAOZZ	5935-00-110-9953	8259362	72915	RECEPTACLE AC DUPLEX	ATQ	EA	1
75	15	XBOZZ		8283133	72915	LIGHT ASSEMBLY HOT ENGINE INDICATOR CLEAR.....	ATP	EA	1
75	15	XBOZZ		8283133	72915	LIGHT ASSEMBLY HOT ENGINE INDICATOR CLEAR.....	ATQ	EA	1
15	16	XBOZZ		8283131	72915	LIGHT ASSEMBLY LURE OIL INDICATOR, RED.....	ATP	EA	1
75	16	XBOZZ		8283131	72915	LIGHT ASSEMBLY LUBE OIL INDICATOR, RED	ATQ	EA	1
75		XBOZZ		8283150	79215	AMP INDICATOR.....	ATP	EA	2
75		XBOZZ		8283150	79215	AMP INDICATOR.....	ATQ	EA	2
75	17	XBOZZ		8255829	72915	PLATE, NAME START	ATP	EA	1
75	17	XBOZZ		8255829	72915	PLATE, NAME START	ATQ	EA	1
75	18	XBOZZ		8255830	72915	PLATE, NAME STOP	ATP	EA	1
75	18	XBOZZ		8255830	72915	PLATE, NAME STOP	ATQ	EA	1
75	19	XBOZZ		8306868	72915	PLATE, NAME IMMERSION HEATER CONTROL AND PUMP ON-OFF	ATP	EA	1
75	19	XBOZZ		8306868	72915	PLATE, NAME IMMERSION HEATER CONTROL AND PUMP ON-OFF	ATQ	EA	1
75	20	XBOZZ		8306920	72915	PLATE, NAME FUEL TRANSFER ON OFF	ATP	EA	1
75	20	XBOZZ		8306920	72915	PLATE, NAME FUEL TRANSFER ON OFF	ATQ	EA	1
75	21	XBOZZ		8225049	72915	PLATE, NAME ENGINE ROOM LIGHTS	ATP	EA	1
75	21	XBOZZ		8225049	72915	PLATE, NAME ENGINE ROOM LIGHTS.....	ATQ	EA	1
15	22	XBOZZ		8090641	72915	PLATE, NAME HOT ENGINE	ATP	EA	1
75	22	XBOZZ		8090641	72915	PLATE, NAME HOT ENGINE.....	ATQ	EA	1

SECTION II

TM 5-6115-456-34P

(1) ILLUSTRATION		(2)	(3)	(4)	(5)	(6)	(7)	(8)	
(a) FIG NO.	(b) ITEM NO.	SMR CODE	FEDERAL STOCK NUMBER	PART NUMBER	FSCM	DESCRIPTION	USABLE ON CODE	U/M	QTY INC IN UNIT
75	23	XBOZZ		8124677	72915	PLATE, NAME LUBE OIL.....ATP		EA	1
75	23	XBOZZ		8124677	72915	PLATE, NAME LUBE OILATQ		EA	1
75	24	XBOZZ		8218248	72915	PLATE RECEPTACLE COVERATP		EA	1
75	24	XBOZZ		8218248	72915	PLATE RECEPTACLE COVERATQ		EA	1
75	25	XBOZZ		8004659	72915	PLATE SWITCH COVERATP		EA	1
75	25	XBOZZ		8004659	72915	PLATE SWITCH COVERATQ		EA	1
75	26	XBOZZ		8040347	72915	ELBOW TUBE, 1/4 PIPE, 1/4 TUBE.....ATP		EA	1
75	26	XBOZZ		8040347	72915	ELBOW TUBE, 1/4 PIPE, 1/4 TUBE.....ATQ		EA	1
75	27	XBOZZ		118576	72915	ELBOW TUBE, 1/4 IN. PIPE, 1/4 TUBE.....ATP		EA	1
75	27	XBOZZ		118576	72915	ELBOW TUBE, 1/4 IN. PIPE, 1/4 TUBEATQ		EA	1
75	28	XBOZZ		8262433	72915	TUBE ASSEMBLY FUEL OIL PRESSURE GAUGE.....ATP		EA	1
75	28	XBOZZ		8262433	72915	TUBE ASSEMBLY FUEL OIL PRESSURE GAUGEATQ		EA	1
75	29	XBOZZ		1118539	72915	.NUT TUBE 3/8 INATP		EA	2
75	29	XBOZZ		1118539	72915	.NUT TUBE 3/8 INATQ		EA	2
75	30	XBOZZ		8293817	72915	TUBE ASSEMBLY LUBE OIL PRESSURE GAUGEATP		EA	1
75	30	XBOZZ		8293817	72915	TUBE ASSEMBLY LUBE OIL PRESSURE GAUGEATQ		EA	1
75	31	XBOZZ		118537	72915	.NUT TUBE 1/4 IN.....ATP		EA	2
75	31	XBOZZ		118537	72915	.NUT TUBE 1/4 IN.....ATQ		EA	2
75	32	XBOZZ		8144118	72915	CONNECTOR TUBE TO CABINET ASSEMBLYATP		EA	2
75	32	XBOZZ		8144118	72915	CONNECTOR TUBE TO CABINET ASSEMBLYATQ		EA	2
75	33	XBOZZ		8118170	72915	WASHERATP		EA	2
75	33	XBOZZ		8118170	72915	WASHERATQ		EA	2
75	34	XBOZZ		422969	72915	NUT. JAM.....ATP		EA	2
75	34	XBOZZ		422969	72915	NUT, JAM.....ATQ		EA	2
75	35	PAOZZ	4730-00-366-3011	116453	72915	ELBOW, PIPE TO TUBE TUBE TO SWITCH, 1/4-18 THD SIZE 1/4.....ATP		EA	2
75	35	PAOZZ	4730-00-366-3011	116453	72915	ELBOW, PIPE TO TUBE TUBE TO. SWITCH, 1/4-18 THD SIZE 1/4.....ATQ		EA	2
75	36	XBOZZ		8293816	72915	TUBE ASSEMBLY PRESSURE SWITCHATP		EA	2
75	36	XBOZZ		8293816	72915	TUBE ASSEMBLY PRESSURE SWITCHATQ		EA	2
75	37	XBOZZ		11e537	72915	.NUT TUBE, 1/4 IN.....ATP		EA	4
75	37	XBOZZ		118537	72915	.NUT TUBE, 1/4 INATQ		EA	4
75	38	XBOZZ		118643	72915	CONNECTOR TUBE TO TEE, 1/4-18 THD SIZE, 1/4 IN. TUBEATP		EA	2
75	38	XBOZZ		116463	72915	CONNECTOR TUBE TO TEE, 1/4-18 THD SIZE, 1/4 IN. TUBEATQ		EA	2
75	39	XBOZZ		8368473	72915	BOARD TERMINALATP		EA	1
75	39	XBOZZ		8368473	72915	BOARD TERMINALATQ		EA	1
75	40	XBFZZ		8308434	72915	RECTIFIER SELENIUM, 7 PLATE, .75 VDC, FWD, 147 REV.....ATP		EA	1
75	40	XBFZZ		8308434	72915	RECTIFIER SELENIUM, 7 PLATE, .75 VDC, FWD, 147 REV.....ATQ		EA	1
75	41	PAFZZ	5905-00-126-9093	8273904	72915	RESISTOR THIN 400 OHM 40 WATTATP		EA	1
75	41	PAFZZ	5905-00-126-9093	8213904	72915	RESISTOR THIN 400 OHM 40 WATTATQ		EA	1
75	42	XBFZZ	5945-00-110-9957	8306002	72915	RELAY. ELECTROMAGNET FULL TRANSFERATP		EA	2

SECTION II

TM 5-6115-456-34P

(1) ILLUSTRATION		(2)	(3)	(4)	(5)	(6)	(7)	(8)
(a) FIG NO.	(b) ITEM NO.	SMR CODE	FEDERAL STOCK NUMBER	PART NUMBER	FSCM	DESCRIPTION USABLE ON CODE	U/M	QTY INC IN UNIT
75	42	XBFZZ	5945-00-110-9937	8306002	79215	RELAY, ELECTROMAGNET FUEL TRANSFER.....ATQ	EA	2
75	43	XBOZZ		8188449	79215	CLAMPATP	EA	1
75	43	XBOZZ		8188449	79215	CLAMPATQ	EA	1
75	44	XBOZZ		8168450	24617	CLAMPATP	EA	1
75	44	XBOZZ		8168450	24617	CLAMPATQ	EA	1
75	45	XBOZZ		8038643	79215	BUSHING SWITCHATP	EA	1
75	45	XBOZZ		8038643	79215	BUSHING SWITCHATQ	EA	1
75		XBOZZ		8283763	79215	CABLEATP	EA	V
75		XBOZZ		8283763	79215	CABLEATP	EA	V
75		XBOZZ		8189218	79215	LUGATP	EA	15
75		XBOZZ		8189218	79215	LUGATP	EA	15
75		XBOZZ		8189218	79215	TERMINAL CABLEATP	EA	62
75		XBOZZ		8189218	79215	TERMINAL CABLEATQ	EA	62
75		XBOZZ		8159513	79215	FITTING LAMP.....ATP	EA	1
75		XBOZZ		8159513	79215	FITTING LAMP.....ATQ	EA	1
75		XBOZZ		8332374	79215	RECEPTACLE LAMP, LAMP GRIP MED, SCREW BASE, RUBBER .ATP	EA	1
75		XBOZZ		8332374	79215	RECEPTACLE LAMP, LAMP GRIP MED, SCREW BASE, RUBBER .ATQ	EA	1
75		XBOZZ		100958	79215	.SCREW, MACHINE RECEPTACLE MTG .BRASS, ROUND HEAD, NO.8-32 THD SIZE 3/8 IN. LG.....ATP	EA	V
75		XBOZZ		100958	79215	.SCREW, MACHINE RECEPTACLE MTG .BRASS, ROUND HEAD, NO.8-32 THD SIZE 3/8 IN. LG.....ATQ	EA	V
75		XBOZZ		116089	79215	.WASHER, FLAT RECEPTACLE MTG, BRASS. NO.8 SCREW SIZEATP	EA	2
75		XBOZZ		116089	79215	.WASHER, FLAT RECEPTACLE MTG, BRASS. NO.8 SCREW SIZEATQ	EA	2
75		XBOZZ		8047221	79215	GUARD OPEN TYPE GLOBEATP	EA	1
75		XBOZZ		8047221	79215	GUARD OPEN TYPE GLOBE.....ATQ	EA	1
75		XBOZZ		8004613	79215	GLOBE CLEAR GLASS.....ATP	EA	1
75		XBOZZ		8004613	79215	GLOBE CLEAR GLASS.....OAT	EA	1
75		PAOZZ	6240-00010-0225	8050358	72915	LAMP MEDIUM SCREW BASE, FROSTED INSIDE,120 VOLTS, 25 WATTS..ATP	EA	1
75		PAOZZ	6240-00010-0225	8050358	79215	LAMP MEDIUM SCREW BASE, FROSTED INSIDE,120 VOLTS, 25 WATTS..ATQ	EA	1
75		XBOZZ		8038643	72915	BUSHING MALE INSULATION, 1/2 INATP	EA	1
75		XBOZZ			72915	BUSHING MALE INSULATION, 1/2 INATQ	EA	1
75		XBOZZ		132199	79215	CREW FITTING MTG, ROUND HEAD, NO.10-32 THD SIZE, 5/8 IN .LG..ATP	EA	2
75		XBOZZ		132199	79215	CREW FITTING MTG, ROUND HEAD, NO.10-32 THD SIZE, 5/8 IN .LG..ATQ	EA	2
75		XBOZZ		8535122	79215	NUT, LOCK FITTING MTG. NO 10-32 THD SIZEATP	EA	2
75		XBOZZ		8935122	79215	NUT, LOCK FITTING MTG. NO 10-32 THD SIZEATQ	EA	2
75		XBOZZ	5930-00-110-4199	8306921	79215	SWITCH TOGGLE EMERGENCY LIGHTATP	EA	1
75		XBOZZ	5930-00-110-4199	8306921	79215	SWITCH TOGGLE EMERGENCY LIGHTATQ	EA	1
75		XBOZZ		8351331	79215	LATE NAME EMERGENCY LIGHT.....ATP	EA	1
75		XBOZZ		8351331	79215	LATE NAME EMERGENCY LIGHT.....ATQ	EA	1

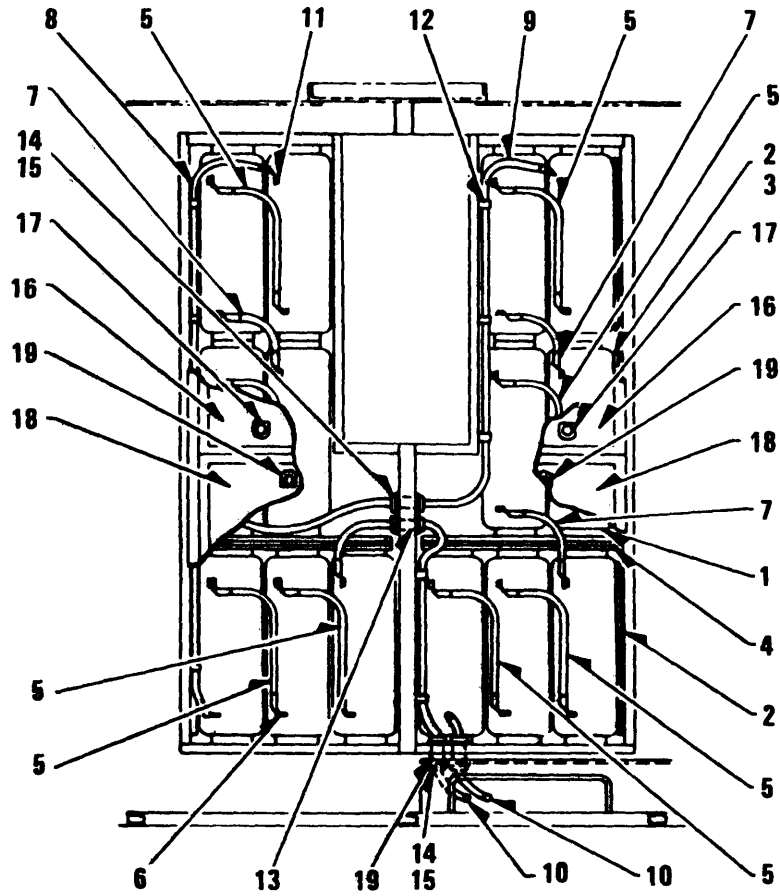

TS 6115-456-34P/76

Figure 76. Batteries, Cables and Doors

SECTION II

TM 5-6115-456-34P

(1) ILLUSTRATION		(2)	(3)	(4)	(5)	(6)	(7)	(8)
(a) FIG NO.	(b) ITEM NO.	SMR CODE	FEDERAL STOCK NUMBER	PART NUMBER	FSCM	DESCRIPTION USABLE ON CODE	U/M	QTY INC IN UNIT
						GROUP 22 BATTERIES		
76	1	XBOZZ	6140-00-135-0261	8378400	79215	BATTERY DRY CHARGEATP	EA	14
76	1	XBOZZ	6140-00-135-0261	8378400	79215	BATTERY CRY CHARGEATQ	EA	14
76	2	XBOZZ		8266548	79215	SHIM BATTERY SPACER, PLYWOOD.....ATP	EA	12
76	2	XBOZZ		8266948	79215	SHIM BATTERY SPACER, PLYWOOD.....ATQ	EA	12
76	3	XBOZZ		8265847	79215	SHIM BATTERY SPACER, PLYWOOD.....ATP	EA	4
76	3	XBOZZ		6265847	79215	SHIM BATTERY SPACER, PLYWOOD.....ATQ	EA	4
76	4	XBOZZ		8297099	79215	SHIM BATTERY SPACER, PLYWOOD.....ATP	EA	6
76	4	XBOZZ		8297099	79215	SHIM BATTERY SPACER. PLYWOOD.....ATQ	EA	6
76	5	XBOZZ	6140-00-135-0262	8265949	79215	CONNECTOR ASSEMBLY BATTERY INTERTRAP, 19 IN. LGATP	EA	8
76	5	XBOZZ	6140-00-135-0262	8265949	79215	CONNECTOR ASSEMBLY BATTERY INTERTRAP, 19 IN. LGATQ	EA	8
76	6	XAOZZ		8302232	72915	.LUG, TERMINALEA	EA	16
76	7	XBOZZ		8297102	79215	CABLE ASSEMBLY BATTERY, 9 IN. LG.....ATP	EA	1
76	7	XBOZZ		8297102	79215	CABLE ASSEMBLY BATTERY, 9 IN. LG.....ATQ	EA	1
76	8	XBOZZ		8257103	79215	CABLE ASSEMBLY BATTERY, 6 FT 2 IN. LG.....ATP	EA	1
76	8	XBOZZ		8297103	79215	CABLE ASSEMBLY BATTERY, 6 FT 2 IN LG.....ATQ	EA	1
76	9	XBOZZ		8297104	72915	CABLE ASSEMBLY BATTERY, 6 IN. LG.....ATP	EA	1
76	9	XBOZZ		8297104	72915	CABLE ASSEMBLY BATTERY, 6 IN. LGATQ	EA	1
76	10	XBOZZ		8438013	79215	CABLE 4/0 AWG 2107/30,16 FT REGATP	EA	V
76	10	XBOZZ		8438013	79215	CABLE 4/0 AWG 2107/30,16 FT REGATQ	EA	V
76	11	XBOZZ		8077275	72915	BOLT ASSEMBLY CONNECTOR, BRASS, 5/16-18 SIZE.....ATP	EA	28
76	11	XBOZZ		8077275	72915	BOLT ASSEMBLY CONNECTOR, BRASS, 5/16-18 SIZE.....ATQ	EA	28
76	12	XBOZZ		8768451	72915	CLAMP CABLE, RUBBER INSULATED, 3/4 IN. ID.....ATP	EA	10
76	12	XBOZZ		8768451	72915	CLAMP CABLE, RUBBER INSULATED, 3/4 IN. ID.....ATQ	EA	10
76	13	XBOZZ		8143013	72915	NIPPLE, CONDUIT CABLE, 1 1/4 IN. PIPE, 3 1/2 IN. LG.....ATP	EA	4
76	13	XBOZZ		8143013	72915	NIPPLE, CONDUIT CABLE, 1 1/4 IN. PIPE, 3 1/2 IN. LG.....ATQ	EA	4
76	14	XBOZZ		8038646	72915	BUSHING NIPPLE, 1 1/4 INATP	EA	8
76	14	XBOZZ		8038646	72915	BUSHING NIPPLE, 1 1/4 INATQ	EA	8
76	15	XBOZZ		8038587	72915	LOCKNUT CONDUIT, 1/4 IN.....ATP	EA	8
76	15	XBOZZ		8C38587	72915	LOCKNUT CONDUIT, 1/4 IN.....ATQ	EA	8
76	16	XBOZZ		8256884	72915	DOOR ASSEMBLY, TRAPATP	EA	2
76	16	XBOZZ		8256884	72915	DOOR ASSEMBLY, TRAPATQ	EA	2
76	17	XBOZZ		8118955	72915	.RING LATCH LIFTINGEA	EA	29
76	18	XBOZZ		8296885	72915	DOOR ASSEMBLY, TRAPATP	EA	2
76	18	XBOZZ		8296885	72915	DOOR ASSEMBLY, TRAPATQ	EA	2
76	19	XBOZZ		8118955	72915	.RING LATCH LIFTINGEA	EA	2
76		XBOZZ		8302230	79215	LUG, TERMINAL LEAD PLATED, STRAIGHT, 13/32 IN. STUD HOLEATP	EA	2
76		XBOZZ		8302230	79215	LUG, TERMINAL LEAD PLATED, STRAIGHT, 13/32 IN. STUD HOLEATQ	EA	2
76		XBOZZ		8302231	72915	LUG, TERMINAL TIN PLATED, STRAIGHT, 17/32 IN, STUD HOLE...ATP	EA	2
76		XBOZZ		8302231	72915	LUG, TERMINAL TIN PLATED, STRAIGHT, 17/32 IN. STUD HOLE.. ATQ	EA	2

SECTION II

TM 5-6115-456-34P

(1) ILLUSTRATION		(2)	(3)	(4)	(5)	(6)	(7)	(8)
(a) FIG NO.	(b) ITEM NO.	SMR CODE	FEDERAL STOCK NUMBER	PART NUMBER	FSCM	DESCRIPTION <i>USABLE ON CODE</i>	U/M	QTY INC IN UNIT
76		XBOZZ	6145-00-135-0266	8187786	72915	CABLEATP	EA	V
76		XBOZZ	6145-00-135-0266	8187786	72915	CABLE ATQ	EA	V
76		XBOZZ		8131373	72915	LUG, TERMINAL TIN PLATED, STRAIGHT, 1/2 IN. STUD HOLEATP	EA	3
76		XBOZZ		8131373	72915	LUG. TERMINAL TIN PLATED, STRAIGHT, 1/2 IN. STUD HOLE ATQ	EA	3
76		XBOZZ		8147251	72915	LUG, TERMINAL TIN PLATED, STRAIGHT, 3/4 IN .STUD HOLEATP	EA	1
76		XBOZZ		8147251	72915	LUG, TERMINAL TIN PLATED, STRAIGHT, 3/4 IN. STUD HOLE ATQ	EA	1

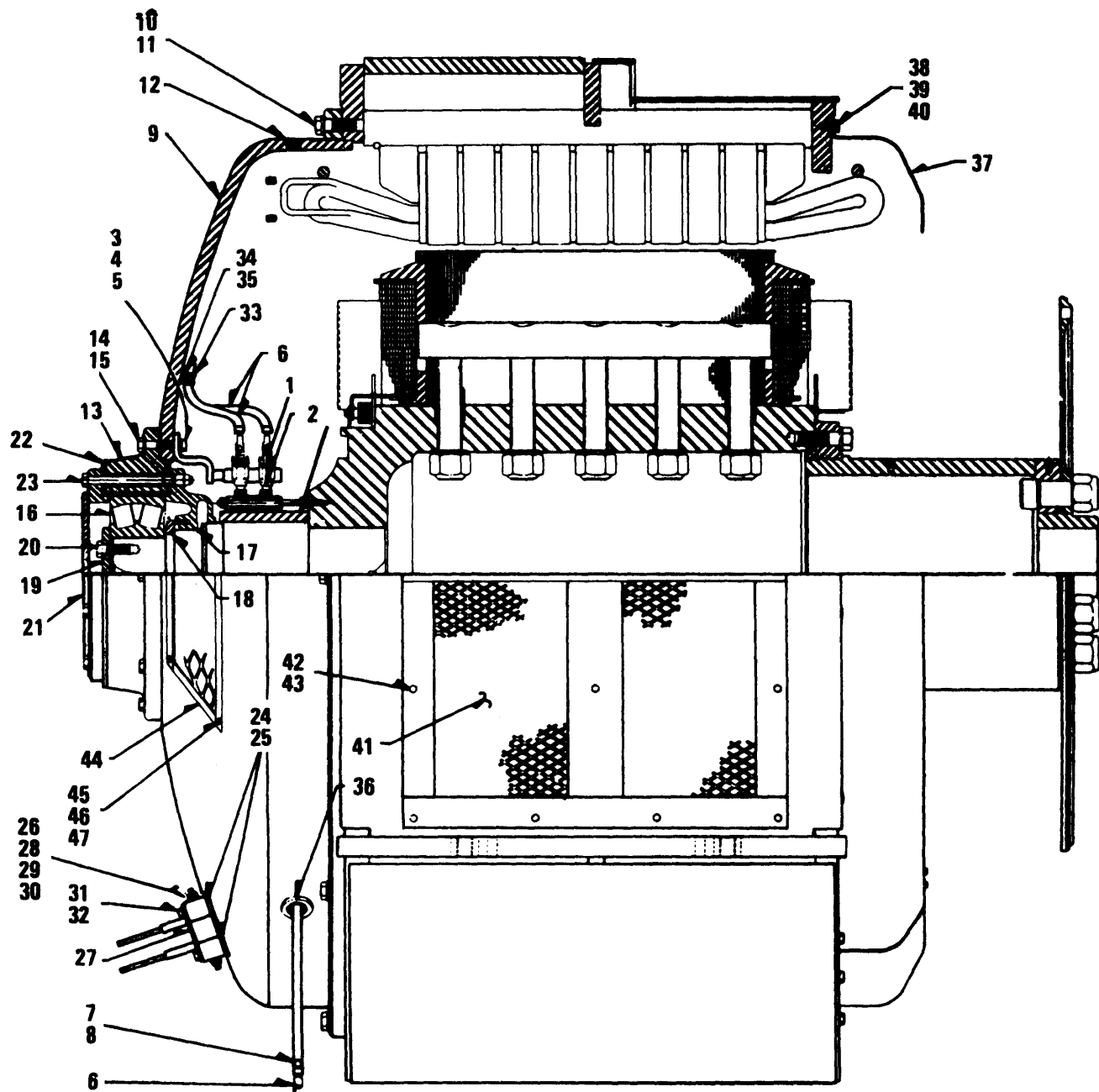

TS 6115-456-34P/77

Figure 77. Generator Components

SECTION II

TM 5-6115-456-34P

(1) ILLUSTRATION		(2)	(3)	(4)	(5)	(6)	(7)	(8)
(a) FIG NO.	(b) ITEM NO.	SMR CODE	FEDERAL STOCK NUMBER	PART NUMBER	FSCM	DESCRIPTION USABLE ON CODE	U/M	QTY INC IN UNIT
77		XBFZZ		8328680	72915	GROUP 23 GENERATOR		
77		PAFZZ	6115-00-235-4680	8338526	72915	GENERATOR TYPE A15-A 60 HERTZ (COMPONENTS SAME AS GENERATOR, ... STOCK NO.(72915) 8338526, EXCEPT WHERE ANNOTATED) ATP	EA	1
77	1	XBFZZ		8283003	72915	GENERATOR ALTERNATE TYPE A15-B 50 HERTZ.....ATQ	EA	1
77	1	XBFZZ		8283003	72915	..HOLDER ASSEMBLY BRUSHATP	EA	2
77		XBFZZ		8283002	72915	..HOLDER ASSEMBLY BRUSHATQ	EA	2
77	2	PAOZZ	5977-00-816-1037	8283004	72915	..CLIP SPRINGATP	EA	4
77	2	PAOZZ	5977-00-816-1037	8283004	72915	..CLIP SPRINGATQ	EA	4
77	3	XBFZZ		8217023	72915	.BRUSH, CARBON COLLECTOR RINGATP	EA	4
77	4	XBFZZ		180173	72915	.BRUSH, CARBON COLLECTOR RINGATQ	EA	4
77	4	XBFZZ		180173	72915	.BRACKET BRUSH HOLDERATP	EA	1
77	5	XBFZZ	5310-00-012-0384	120384	72915	.BRACKET BRUSH HOLDERATQ	EA	1
77	5	XBFZZ	5310-00-012-0384	120384	72915	.BOLT, MACHINE BRACKET MTG, 1/2-13 THD SIZE, 1 IN. LG.....ATP	EA	2
77	6	XBFZZ		8260140	72915	.BOLT, MACHINE BRACKET MTG, 1/2-13 THD SIZE, 1 IN. LGATQ	EA	2
77	7	XBFZZ		8078654	72915	.WASHER, LOCK BRACKET MTG, 1/2 IN. SCREW SIZEATP	EA	2
77	8	XBFZZ		8078655	72915	.WASHER, LOCK BRACKET MTG, 1/2 IN. SCREW SIZEATQ	EA	2
77	9	XBHZZ		8328045	72915	.WASHER, LOCK BRACKET MTG, 1/2 IN. SCREW SIZEATP	EA	2
77	10	XBHZZ		271772	72915	.CABLE ASSEMBLY BRUSH HOLDER, F1, F2, LEADATQ	EA	2
77	10	XBHZZ		271772	72915	.TAG, IDENTIFICATION F1 LEADATP	EA	2
77	11	XBHZZ		131046	72915	.TAG, IDENTIFICATION F2 LEADATQ	EA	2
77	11	XBHZZ		131046	72915	.HOUSING ASSEMBLY ENDATP	EA	1
77	12	XBHZZ		8226001	72915	.HOUSING ASSEMBLY ENDATQ	EA	1
77	13	XBHZZ		8214155	72915	.BOLT, MACHINE END HOUSING MTG, 3/4-10 THD SIZE, 2 1/4 IN. LG...ATP	EA	8
77	13	XBHZZ		8214155	72915	.BOLT, MACHINE END HOUSING MTG, 3/4-10 THD SIZE, 2 1/4 IN. LG...ATQ	EA	8
77	14	XBHZZ		180179	72915	.WASHER LOCK END HOUSING MTG, 3/4 IN. SCREW SIZEATP	EA	8
77	14	XBHZZ		180179	72915	.WASHER LOCK END HOUSING MTG, 3/4 IN. SCREW SIZEATQ	EA	8
77	15	XBHZZ	5310-00-012-0384	120384	72915	.CAP, PLUG END HOUSINGATP	EA	1
77	15	XBHZZ	5310-00-012-0384	120384	72915	.CAP, PLUG END HOUSINGATQ	EA	1
77	16	PAHZZ	3110-00-227-2359	8004475	72915	.HOUSING BEARINGATP	EA	1
77	16	PAHZZ	3110-00-227-2359	8004475	72915	.HOUSING BEARINGATQ	EA	1
77	17	XBHZZ		8138010	72915	.BOLT MACHINE BEARING HOUSING, 12-13 THD SIZE, 1 3/4 IN. LG.....ATP	EA	8
77	18	XBHZZ	6115-00-366-3624	8081729	72915	.BOLT MACHINE BEARING HOUSING, 12-13 THD SIZE, 1 3/4 IN. LG.....ATQ	EA	8
77	19	XBHZZ		8215367	72915	.WASHER, LOCK BEARING HOUSING, 1/2 IN. SCREW SIZEATP	EA	8
77	20	XBHZZ		9427680	72915	.WASHER, LOCK BEARING HOUSING, 1/2 IN. SCREW SIZEATQ	EA	8
77	20	XBHZZ		9427680	72915	.BEARING GENERATOR ROTORATP	EA	1
77	21	XBHZZ		8215360	72915	.BEARING GENERATOR ROTORATQ	EA	1
77	21	XBHZZ		8215360	72915	.BEARING GENERATOR ROTORATP	EA	1
77	21	XBHZZ		8215360	72915	.BEARING GENERATOR ROTORATQ	EA	1
77	21	XBHZZ		8215360	72915	.CAP ASSEMBLY BEARINGATP	EA	1
77	21	XBHZZ		8215360	72915	.CAP ASSEMBLY BEARINGATQ	EA	1
77	21	XBHZZ		8215360	72915	.THROWER, OIL INNERATP	EA	1
77	21	XBHZZ		8215360	72915	.THROWER, OIL INNERATQ	EA	1
77	21	XBHZZ		8215360	72915	.PLATE BEARING RETAINERATP	EA	1
77	21	XBHZZ		8215360	72915	.PLATE BEARING RETAINERATQ	EA	1
77	21	XBHZZ		8215360	72915	.BOLT, LOCK BEARING RETAINER, 5/8-11 THD SIZE, 1 3/4 IN LG.....ATP	EA	4
77	21	XBHZZ		8215360	72915	.BOLT, LOCK BEARING RETAINER, 5/8-11 THD SIZE, 1 3/4 IN LG.....ATQ	EA	4
77	21	XBHZZ		8215360	72915	.BOLT, LOCK BEARING RETAINER, 5/8-11 THD SIZE, 1 3/4 IN LG.....ATP	EA	4
77	21	XBHZZ		8215360	72915	.BOLT, LOCK BEARING RETAINER, 5/8-11 THD SIZE, 1 3/4 IN LG.....ATQ	EA	4
77	21	XBHZZ		8215360	72915	.COVER BEARATP	EA	1
77	21	XBHZZ		8215360	72915	.COVER BEARATQ	EA	1

SECTION II

TM 5-6115-456-34P

(1) ILLUSTRATION		(2)	(3)	(4)	(5)	(6)	(7)	(8)
(a) FIG NO.	(b) ITEM NO.	SMR CODE	FEDERAL STOCK NUMBER	PART NUMBER	FSCM	DESCRIPTION USABLE ON CODE	U/M	QTY INC IN UNIT
77	22	XBHZZ		8231779	24617	.GASKET BEARING COVER AND BEARING CAP ATP	EA	2
77	22	XBHZZ		8231779	24617	.GASKET BEARING COVER AND BEARING CAPATQ	EA	2
77	23	XBHZZ		8133913	72915	.BOLT, MACHINE BEARING COVER 1/2-20 THD SIZE, 6 7/0 IN LG..... ATP	EA	8
77	23	XBHZZ		8133913	72915	.BOLT, MACHINE BEARING COVER 1/2-20 THD SIZE, 6 7/0 IN LG..... ATQ	EA	8
77	24	XBHZZ		8218233	72915	.CLEAT, TERMINAL ATP	EA	2
77	25	XBHZZ		8226412	72915	.CLEAT TERMINAL ATP	EA	1
77	26	XBHZZ		180137	72915	.BOLT, MACHINE CLEAT MTG, 3/8-16 THD SIZE 2 3/4 IN. LG.....ATP	EA	4
77	26	XBHZZ		180137	72915	.BOLT, MACHINE CLEAT MTG, 3/8-16 THD SIZE 2 3/4 IN. LG..... ATQ	EA	4
77	27	XBHZZ		8218235	72915	.PLATE CLEAT MTG ATP	EA	2
77	28	XBHZZ		B035146	72915	.NUT LOCK CLEAT BOLT, 3/8-16 THD, SIZE.....ATP	EA	4
77	28	XBHZZ		8035146	72915	.NUT LOCK CLEAT BOLT, 3/8-16 THD, SIZE..... ATQ	EA	4
77	29	XBHZZ		9416532	72915	.NUT LOCK CLEAT BOLT, 3/8-16 THD, SIZE.....ATP	EA	4
77	29	XBHZZ		9416532	72915	.NUT LOCK CLEAT BOLT, 3/8-16 THD, SIZE..... ATQ	EA	4
77	30	XBHZZ		120394	72915	.WASHER, FLAT CLEAT BOLT 3/8-16 SCREW SIZE.....ATP	EA	4
77	30	XBHZZ		120394	72915	.WASHER, FLAT CLEAT BOLT 3/8-16 SCREW SIZE.....ATQ	EA	4
77	31	XBHZZ		180132	72915	.BOLT, MACHINE CLEAT PLATE MTG. 3/8-16 THD SIZE, 2 1/4 IN. LG.... ATP	EA	4
77	31	XBHZZ		180132	72915	.BOLT, MACHINE CLEAT PLATE MTG. 3/8-16 THD SIZE, 2 1/4 IN. LG.... ATQ	EA	4
77	32	XBHZZ		120382	72915	.WASHER, LOCK CLEAT PLATE 3/8 IN. SCREW SIZE ATP	EA	4
77	32	XBHZZ		120382	72915	.WASHER, LOCK CLEAT PLATE 3/8 IN. SCREW SIZE ATQ	EA	4
77	33	XBHZZ		8168450	72915	.CLAMP, CABLE BRUSH CABLE ATP	EA	6
77	34	XBHZZ		120628	72915	.SCREW. MACHINE CLAMP MTG., ROUND HEAD.1/4-20 THD SIZE, 1/2 ATP	EA	3
77	34	XBHZZ		120628	72915	.SCREW. MACHINE CLAMP MTG., ROUND HEAD.1/4-20 THD SIZE, 1/2 ATQ	EA	3
77	35	XBHZZ		120380	72915	.WASHER, LOCK CLAMP MTG,1/4 IN. SCREW SIZE.....ATP	EA	3
77	35	XBHZZ		120380	72915	.WASHER, LOCK CLAMP MTG,1/4 IN. SCREW SIZE.....ATQ	EA	3
77	36	XBHZZ		8038646	72915	.BUSHING, CABLE ATP	EA	1
77	37	XBHZZ		8338452	72915	.GUARD ASSEMBLY ENGINE END ATP	EA	3
77	38	XBHZZ		9417959	72915	.BOLT, LOCK GUARD MTG, 3/8-16 THD SIZE, 3/4 IN. LG.....ATP	EA	15
77	38	XBHZZ		9417959	72915	.BOLT, LOCK GUARD MTG, 3/8-16 THD SIZE, 3/4 IN LGATQ	EA	15
77	39	XBHZZ		120394	72915	.WASHER, FLAT GUARD MTG. 3/8 IN. SCREW SIZE ATP	EA	15
77	40	XBHZZ		120388	72915	.WASHER, FLAT GUARD MTG. 3/8 IN. SCREW SIZE 50 HZ ATQ	EA	15
77		XBHZZ		180024	72915	.BOLT, MACHINE GUARD TO GUARD MTG, 1/4-20 THD SIZE, 1 1/4 IN LG... ATP	EA	6
77		PAHZZ	5305-00-351-6484	180022	72915	.BOLT, MACHINE GUARD TO GUARD MTG, 1/4-20 THD SIZE, 1 1/4 IN LG.. ATP	EA	6
77		XBHZZ		120386	72915	.WASHER, FLAT GUARD MTG, 1/4 IN SCREW SIZE.....ATP	EA	12
77		XBHZZ		120386	72915	.WASHER, FLAT GUARD MTG, 1/4 IN SCREW SIZE.....ATQ	EA	12
77		XBHZZ		8035144	72915	.NUT,. LOCK GUARD MTG 1/4 IN THD SIZEATP	EA	6
77		XBHZZ		8035144	72915	.NUT,. LOCK GUARD MTG 1/4 IN THD SIZE ATQ	EA	6

SECTION II

TM 5-6115-456-34P

(1) ILLUSTRATION		(2)	(3)	(4)	(5)	(6)	(7)	(8)
(a) FIG NO.	(b) ITEM NO.	SMR CODE	FEDERAL STOCK NUMBER	PART NUMBER	FSCM	DESCRIPTION USABLE ON CODE	U/M	QTY INC IN UNIT
77	41	XBOZZ		8217019	72915	.SCREEN ASSEMBLY AIR INLET, RIGHT AND LEFT SIDE.....	EA	2
77		XBOZZ		8338453	72915	.SCREEN ASSEMBLY AIR INLET, UPPER.....	EA	2
77	42	XBOZZ		180016	72915	.BOLT, MACHINE SCREEN MTG, 1/4-20-THD SIZE, 1/2 IN LG.....ATP	EA	34
77	42	XBOZZ		180016	72915	.BOLT, MACHINE SCREEN MTG, 1/4-20-THD SIZE, 1/2 IN LGATQ	EA	34
77	43	XBOZZ		120380	72915	.WASHER, LOCK SCREEN MTG, 1/4 IN. SCREW SIZE.....ATP	EA	34
77	43	XBOZZ		120380	72915	.WASHER, LOCK SCREEN MTG, 1/4 IN. SCREW SIZE.....ATQ	EA	34
77	44	XBOZZ		8217200	72915	.GUARD COLLECTOR RING.....	EA	2
77	45	XBOZZ		180121	72915	.BOLT, MACHINE GUARD MTG, 3/8-16 THD SIZE, 7/8 IN. LGATP	EA	16
77	45	XBOZZ		180121	72915	.BOLT, MACHINE GUARD MTG, 3/8-16 THD SIZE, 7/8 IN. LG.....ATQ	EA	16
77	46	XBOZZ		120382	72915	.WASHER, FLAT GUARD MTG, 3/8 IN. SCREW SIZEATP	EA	16
77	46	XBOZZ		120382	72915	.WASHER, FLAT GUARD MTG, 3/8 IN. SCREW SIZE.....ATQ	ER	16
77	47	XBOZZ		120394	72915	.WASHER, FLAT GUARD MTG, 3/8 IN. SCREW SIZE.....ATP	EA	16
77	47	XBOZZ		120394	72915	.WASHER, FLAT GUARD MTG, 3/8 IN. SCREW SIZE.....ATQ	EA	16
77		XBOZZ		8259330	72915	.SCREEN ASSEMBLY UPPER, END HOUSING	EA	4
77		XBOZZ		180075	72915	.BOLT, MACHINE SCREEN MTG, 5/16-18 THD SIZE, 5/8 IN. LGATP	EA	24
77		XBOZZ		180075	72915	.BOLT. MACHINE SCREEN MTG, 5/16-18 THD SIZE, 5/8 IN. LGATQ	EA	24
77		XBOZZ		120214	72915	.WASHER, LOCK SCREEN MTG, 5/16 IN. SCREW SIZE.....ATP	EA	24
77		XBOZZ		120214	72915	.WASHER LOCK SCREEN MTG, 5/16 IN. SCREW SIZE.....ATQ	EA	24
77		XBOZZ		120393	72915	.WASHER, FLAT SCREEN MTG, 5/16 IN. SCREW SIZE.....ATP	EA	24
77		XBOZZ		120393	72915	.WASHER, FLAT SCREEN MTg, 5/16 IN. SCREW SIZE.....ATQ	EA	24

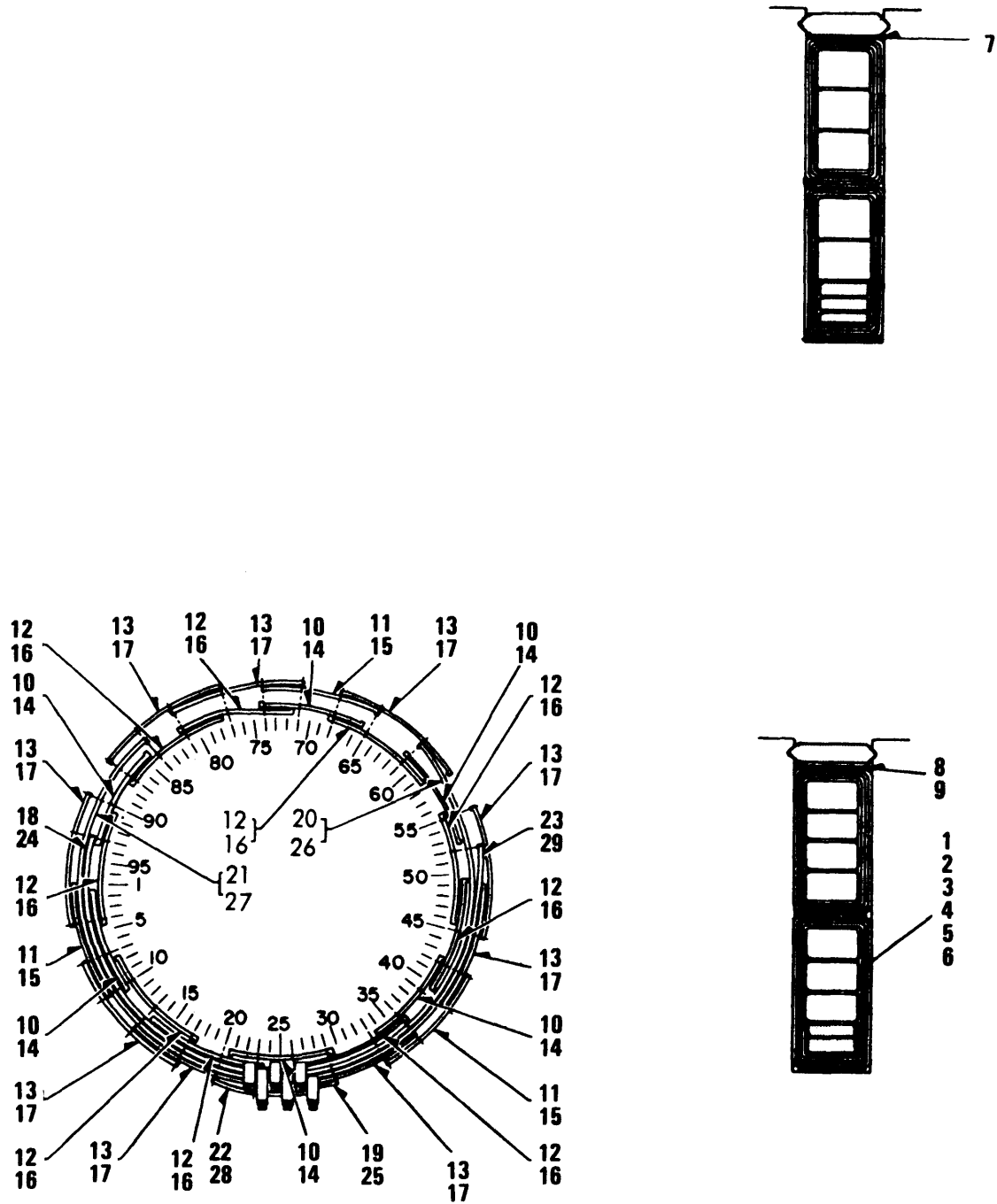

TS 6115-456-34P/78

Figure 78. Generator Stator Assembly and Coils

SECTION II

TM 5-6115-456-34P

(1) ILLUSTRATION		(2)	(3)	(4)	(5)	(6)	(7)	(8)
(a) FIG NO.	(b) ITEM NO.	SMR CODE	FEDERAL STOCK NUMBER	PART NUMBER	FSCM	DESCRIPTION USABLE ON CODE	U/M	QTY INC IN UNIT
78		XBHZL		8328678	72915	STATOR ASSEMBLY GENERATORATP	EA	1
78		PAHZZ	6115-00-235-4692	8338305	79215	STATOR, GENERATOR GENERATORATQ	EA	1
78	1	XBOZZ	6115-00-105-2641	8245940	79215	.COIL STATORATP	EA	30
78	2	XBOZZ	6115-00-105-2640	8245941	79215	.COIL STATORATP	EA	30
78	2	XBOZZ	6115-00-105-2640	8245941	79215	.COIL STATORATP	EA	30
78	3	XBOZZ	6115-00-105-2639	8245942	79215	.COIL STATORATP	EA	36
78	4	XBOZZ		8338556	79215	.COIL STATORATP	EA	30
78	4	XBOZZ		8338556	79215	.COIL STATORATQ	EA	30
78	5	XBOZZ		8338557	79215	.COIL STATORATQ	EA	30
78	6	PADZZ	6115-00-235-4690	8338558	72915	.COIL STATOR STATORATQ	EA	36
78		XBOZZ		8227864	79215	.BLOCK COIL BRACING 1/8 IN, THK, PHENOLIC	EA	V
78	7	XBOZZ		8259572	79215	.INSULATION WEDGE TO COIL.....ATP	EA	V
78	7	XBOZZ		8255572	79215	.INSULATION WEDGE TO COIL.....ATQ	EA	V
78	8	PADZZ	5570-00-102-3824	7247027	72915	.INSULATION WEDGE TO COIL.....ATP	EA	200
78	8	PADZZ	5570-00-102-3824	7247027	72915	.INSULATION WEDGE TO COIL.....ATQ	EA	200
78	8	XBOZZ		8218226	72915	.INSULATION WEDGE TO COIL.....ATP	EA	V
78	9	XBOZZ		8218226	72915	.INSULATION WEDGE TO COIL.....ATP	EA	V
78	10	PADZZ	6115-00-105-2642	8247467	72915	.CONNECTOR COILATP	EA	6
78	11	PADZZ	6115-00-105-9240	8247468	72915	.CONNECTOR COILATP	EA	6
78	12	PADZZ	6115-00-105-9239	8247469	72915	.CONNECTOR COILATP	EA	6
78	13	PADZZ	6115-00-105-9239	8247470	72915	.CONNECTOR COILATP	EA	3
78	14	PADZZ	6115-00-235-4693	8218229	72915	.CONNECTOR COILATQ	EA	6
78	15	PADZZ	6115-00-235-4695	8218230	72915	.CONNECTOR COILATQ	EA	3
78	16	XBOZZ		8208231	72915	.CONNECTOR COILATQ	EA	9
78	17	PADZZ	6115-00-235-4694	8218232	72915	.CONNECTOR COILATQ	EA	9
78	18	XBOZZ		8247471	72915	.BAR BUS LEAD NO.1.....ATP	EA	1
78	19	XBOZZ		8247472	72915	.BAR BUS LEAD NO.2.....ATP	EA	1
78	20	XBOZZ		8241473	72915	.BAR BUS LEAD NO.3.....ATP	EA	1
78	21	XBOZZ		8247474	72915	.BAR BUS LEAD NO.4.....ATP	EA	4
78	22	XBOZZ		8247475	72916	.BAR BUS LEAD NO.5.....ATP	EA	1
78	23	XBOZZ		8247476	72915	.BAR BUS LEAD NO.6.....ATP	EA	1
78	24	XBOZZ		8218361	72915	.BAR BUS LEAD NO.1.....ATQ	EA	1
78	25	XBOZZ		8218368	72915	.BAR BUSH LEAD NO.2.....ATQ	EA	1
78	26	XBOZZ		8218369	72915	.BAR BUSH LEAD NO.3.....ATQ	EA	1
78	27	XBOZZ		8218370	72915	.BAR BUS LEAD NO.4.....ATQ	EA	1
78	28	XBOZZ		8218371	72915	.BAR BUSH LEAD NO.5.....ATQ	EA	1
78	29	XBOZZ		8218372	72915	.BAR BUS LEAD NO.6.....ATQ	EA	1
78		PADZZ	6115-00-105-4643	8218228	72915	..SOLDER PIECE.....ATP	EA	252
78		PADZZ	6115-00-105-4643	8218228	72915	..SOLDER PIECE.....ATQ	EA	257

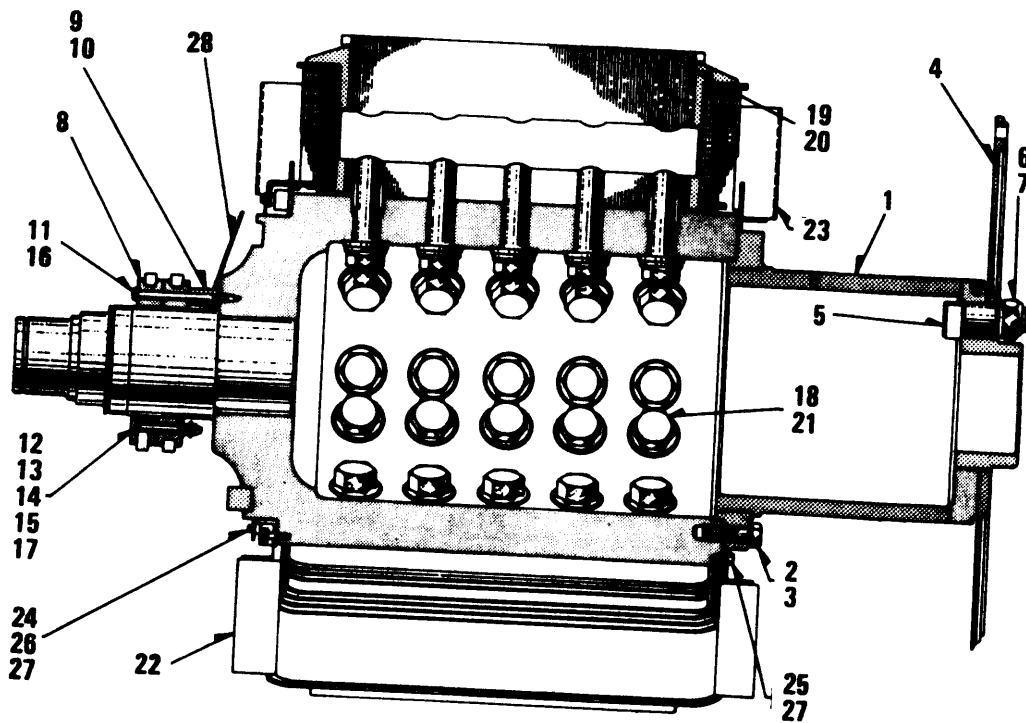

TS 6115-456-34P/79

Figure 79. Generator Rotor Assembly

SECTION II

TM 5-6115-456-34P

(1) ILLUSTRATION		(2)	(3)	(4)	(5)	(6)	(7)	(8)
(a) FIG NO.	(b) ITEM NO.	SMR CODE	FEDERAL STOCK NUMBER	PART NUMBER	FSCM	DESCRIPTION USABLE ON CODE	U/M	QTY INC IN UNIT
79		XBHZL		8328679	72915	ROTOR ASSEMBLY GENERATORATP	EA	1
79		XBHZL		8328679	72915	ROTOR ASSEMBLY GENERATORATQ	EA	1
79	1	XBFZZ		8327772	72915	.COUPLING AMIN DRIVE	EA	5
79	2	XBFZZ		271613	72915	.BOLT COUPLING TO HEXAGON HEAD, 31/-10, THD SIZE, 2 1/4 IN. LGATP	EA	12
79	2	XBFZZ		271613	72915	.BOLT COUPLING TO HEXAGON HEAD, 31/-10, THD SIZE, 2 1/4 IN. LGATQ	EA	12
79	3	XBFZZ		103326	72915	.WASHER, LOCK COUPLING TO ROTORATP	EA	12
79	3	XBFZZ		103326	72915	.WASHER, LOCK COUPLING TO ROTOR.....ATQ	EA	12
79	4	XBFZZ		8194682	72915	.DISC GENERATOR COUPLING	EA	1
79	5	PAFZZ	6115-00-104-4518	8336209	72915	.BOLT DISC MTG, 1 1/2-12 THD SIZE, 4 1/16 IN. LG SPECIAL.....ATP	EA	6
79	5	PAFZZ	6115-00-104-4518	8336209	72915	.BOLT DISC MTG, 1 1/2-12 THD SIZE, 4 1/16 IN. LG SPECIAL.....ATQ	EA	6
79	6	PAFZZ	2815-00-153-5334	8336210	72915	.WASHER DISC MTG, SPECIAL HARDENED	EA	6
79	6	PAFZZ	2815-50-103-5334	6336210	72915	.WASHER DISC MTG, SPECIAL HARDENED	EA	6
79	7	PAFZZ	2815-00-103-5333	8334368	72915	.NUT, LOCK DISC MTG, 1 1/2-12 THD SIZE	EA	6
79	7	PAFZZ	2815-00-103-5333	8334366	72915	.NUT, LOCK DISC MTG, 1 1/2-12 THD SIZE	EA	6
79	8	PAHZZ	6115-00-104-4517	8310259	72915	.RING COLLECTOR	EA	2
79	8	PAHZZ	6115-00-104-4517	8310259	72915	.RING COLLECTOR	EA	2
79	9	XBHZZ		8310264	72915	.SPACER COLLECTOR RING	EA	2
79	10	XBHZZ		8310265	72915	.SPACER COLLECTOR RING	EA	2
79	11	XBHZZ		9418136	72915	.BOLT, LOCK RING MTG, 3/8-16 THD, SIZE, 6 1/2 IN. LG	EA	2
79	11	XBHZZ		9418136	72915	.BOLT, LOCK RING MTG, 3/8-16 THD, SIZE, 6 1/2 IN. LG	EA	2
79	12	XBHZZ		8310266	72915	.STUD RING MTG, 3/8-16 THD SIZE, 4 IN. LG, SPECIAL	EA	1
79	13	XBHZZ		8032846	72915	.NUT, LOCK RING MTG STUD, 3/8-16 THD; SIZE.....ATP	EA	2
79	13	XBHZZ		8032846	72915	.NUT, LOCK RING MTG STUD, 3/8-16 THD; SIZE.....ATQ	EA	2
79	14	XBHZZ		140634	72915	.NUT, LOCK RING MTG STUD, BRASS, 3/8-16 THD SIZE	EA	2
79	14	XBHZZ		140634	72915	.NUT, LOCK RING MTG STUD, BRASS, 3/8-16 THD SIZE	EA	2
79	15	XBHZZ		120382	72915	.WASHER, LOCK RING MTG, 3/8 IN. SCREW SIZE	EA	2
79	15	XBHZZ		120382	72915	.WASHER, LOCK RING MTG, 3/8 IN. SCREW SIZE	EA	2
79	16	XBHZZ		102394	72915	.WASHER, FLAT RING MTG, 3/8 IN. SCREW SIZE	EA	2
79	16	XBHZZ		102394	72915	.WASHER, FLAT RING MTG, 3/8 IN. SCREW SIZE	EA	2
79	17	XBHZZ		116093	72915	.WASHER. FLAT RING MTG, BRASS, 3/8 IN.....ATP	EA	5
79	17	XBHZZ		116053	72915	.WASHER. FLAT RING MTG, BRASS, 3/8 IN.....ATQ	EA	5
79	18	PADZZ		8266137	72915	.BOLT COIL MTG, HEXAGON HEAD 1/4-12 THD SIZE	EA	50
79	19	PADZZ	6115-00-105-2678	8245827	72915	.WINDING. GENERATOR FIELD CROSSED	EA	5
79	19	PADZZ	6115-00-105-2678	8245827	72915	.WINDING. GENERATOR FIELD CROSSED	EA	5
79	20	PADZZ	6115-00-105-2677	8245826	72915	.WINDING, GENERATOR FIELD OPEN	EA	5
75	20	PADZZ	6115-00-105-2677	8245826	72915	.WINDING, GENERATOR FIELD OPEN	EA	5
79	21	XB0ZZ		8218741	72915	.WASHER, FLAT COIL MTG, 1/4 IN. SCREW SIZE.....ATP	EA	50
79	21	XB0ZZ		8218741	72915	.WASHER, FLAT COIL MTG, 1/4 IN. SCREW SIZE	EA	50
79	22	XB0ZZ		8218652	72915	.BLADE FAN COLLECTOR RING END	EA	10

SECTION II

TM 5-6115-456-34P

(1) ILLUSTRATION		(2)	(3)	(4)	(5)	(6)	(7)	(8)
(a) FIG NO.	(b) ITEM NO.	SMR CODE	FEDERAL STOCK NUMBER	PART NUMBER	FSCM	DESCRIPTION USABLE ON CODE	U/M	QTY INC IN UNIT
79	23	XBOZZ		8216794	72915	.BLADE FAN ENGINE COUPLING END	EA	10
79	24	XBOZZ		8216795	72915	.BLOCK, INSULATING FAN TO ROTOR COLLECTOR RING END	EA	10
79	25	XBOZZ		9417959	72915	.BOLT, LOCK BLADE MTG, ENGINE END, HEXAGON HEAD, 3/8-16 THD	EA	21
						SIZE, 3/4 IN. LG		
					ATP		
79	25	XBOZZ		9417959	72915	.BOLT, LOCK BLADE MTG, ENGINE END, HEXAGON HEAD, 3/8-16 THD	EA	21
						SIZE, 3/4 IN. LG		
					ATQ		
79	26	XBOZZ		9417960	72915	.BOLT, LOCK BLADE MTG, ENGINE END, HEXAGON HEAD, 3/8-16 THD SIZE, ..	EA	20
						1 1/4 IN. LG		
					ATP		
79	26	XBOZZ		9417960	72915	.BOLT, LOCK BLADE MTG, ENGINE END, HEXAGON HEAD.3/8-16 THD SIZE, ..	EA	20
						1 1/4 IN. LG		
					ATQ		
79	27	XBOZZ		120394	72915	.WASHER, FLAT BLADE MTG 3/8 IN. SCREW SIZE	EA	40
					ATP		
79	27	XBOZZ		120394	72915	.WASHER, FLAT BLADE MTG 3/8 IN. SCREW SIZE	EA	40
					ATQ		
79	28	XBOZZ		8216318	72915	.BAR BUS COIL TO COLLECTOR RING	EA	2
79		XBOZZ		8310267	72915	.STUD RING MTG, 3/8-16 THD SIZE 2, 3/8 IN. LG	EA	1
79		XBOZZ		116092	72915	.WASHER, FLAT STRAP.5/16 IN. SCREW SIZE	EA	20
79		XBOZZ		116092	72915	.WASHER, FLAT STRAP, 5/16 IN. SCREW SIZE	EA	20
					ATQ		
79		XBOZZ		8216796	72915	.STRAP BUS FIELD COIL	EA	9
79		XBOZZ		9417958	72915	.BOLT BUS STRAP, HEXAGON HEAD, 5/16-18 THD SIZE.7/8 IN LG	EA	20
					ATP		
79		XBOZZ		9417958	72915	.BOLT BUS STRAP. HEXAGON HEAD, 5/16-18 THD SIZE.7/8 IN LG	EA	20
					ATQ		
79		XBFZZ		8211680	72915	DISC ENGINE COUPLING	EA	1
79		XBFZZ		272874	72915	BOLT DISC TO DISC, HEXAGON HEAD, 3/4-16 THD SIZE, 5 1/2 IN. LG	EA	12
					ATP		
79		XBFZZ		272874	72915	BOLT DISC TO DISC, HEXAGON HEAD, 3/4-16 THD SIZE, 5 1/2 IN. LG	EA	12
					ATQ		
79		XBFZZ		8060089	72915	NUT DISC BOLT, 3/4-16 THD SIZE	EA	12
					ATP		
79		XBFZZ		8060089	72915	NUT DISC BOLT, 3/4-16 THD SIZE	EA	12
					ATQ		

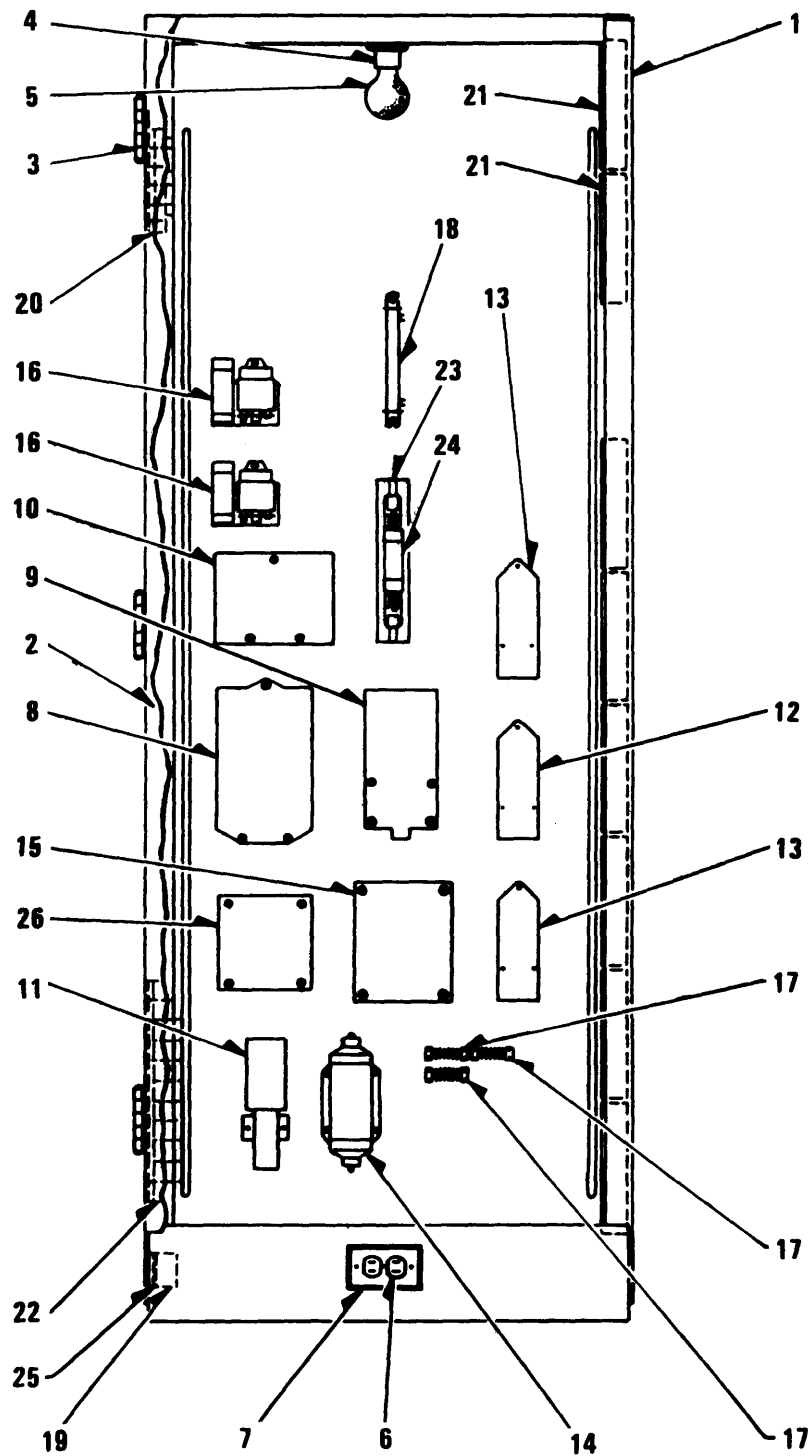

TS 6115-456-34P/80

Figure 80. Generator Control Cabinet

SECTION II

TM 5-6115-456-34P

(1) ILLUSTRATION		(2)	(3)	(4)	(5)	(6)	(7)	(8)
(a) FIG NO.	(b) ITEM NO.	SMR CODE	FEDERAL STOCK NUMBER	PART NUMBER	FSCM	DESCRIPTION USABLE ON CODE	U/M	QTY INC IN UNIT
						GROUP 24 GENERATOR CONTROL CABINET		
80	1	XBOZZ		8333725	72915	CABINET ASSEMBLY EQUIPMENT MTG.ATP	EA	1
80	1	XBOZZ		8333725	72915	CABINET ASSEMBLY EQUIPMENT MTG.ATQ	EA	1
80	2	XBOZZ		8333657	72915	.DOOR ASSEMBLY CABINET	EA	1
80		XBOZZ		8333656	72915	.DOOR CABINET	EA	1
80	3	XBOZZ		8310183	72915	.HINGE DOOR	EA	3
80		XBOZZ		8267490	72915	.HANDLE ASSEMBLY DOOR	EA	1
80	4	XBOZZ		8228223	72915	.RECEPTACLE LAMP, RUBBER, MEDIUM. SCREW BASE.....ATP	EA	1
80	4	XBOZZ		8228223	72915	.RECEPTACLE LAMP, RUBBER, MEDIUM. SCREW BASE.....ATQ	EA	1
80	5	PAOZZ	6240-00-010-0225	8090358	72915	.LAMP MEDIUM SCREW BASE, 120 VOLTS, 25 WATTS.....ATP	EA	1
80	5	PAOZZ	6240-00-010-0225	8090358	72915	.LAMP MEDIUM SCREW BASE, 120 VOLTS, 25 WATTS.....ATQ	EA	1
80	6	PAOZZ	5935-00-110-9953	8259362	72915	.RECEPTACLE AC DUPLIX.....ATP	EA	1
80	6	PAOZZ	5935-00-110-9953	8259362	72915	.RECEPTACLE AC DUPLIX.....ATQ	EA	1
80	7	XBOZZ		8218248	72915	.PLATE RECEPTACLE COVER	EA	1
80	8	PAFZZ	5945-00-110-9953	8288736	72915	.RELAY, ELECTROMAGNET EXCITATION	EA	1
80	8	PAFZZ	5945-00-110-9903	8288736	72915	.RELAY, ELECTROMAGNET EXCITATION	EA	1
80	9	PAFZZ	5945-00-110-9904	8284295	72915	.RELAY, ELECTROMAGNET GENERATOR FIELD FLASH	EA	1
80	9	PAFZZ	5945-00-110-9904	8284295	72915	.RELAY, ELECTROMAGNET GENERATOR FIELD FLASH	EA	1
80	10	XBFZH		8455508	72915	.CONTACTOR EMMERSION HEATER,15.30 OHM COIL,60 CYCLE.ATP	EA	1
80	10	XBFZH		8455508	72915	.CONTACTOR EMMERSION HEATER,15.30 OHM COIL,60 CYCLE.ATQ	EA	1
80	11	PAFZZ	5945-00-110-9905	8357843	72915	.RELAY. ELECTROMAGNET STARTING	EA	1
80	11	PAFZZ	5945-00-110-9905	8357843	72915	.RELAY, ELECTROMAGNET STARTING	EA	1
80	12	XBFZH		8253242	24617	.RELAY TIME DELAY FIELD CURRENT	EA	1
80	12	XBFZH		8253242	24617	.RELAY TIME DELAY FIELD CURRENT.....ATQ	EA	1
80	13	XBFZZ	5945-00-110-9913	8253244	24617	.RELAY, ELECTROMAGNET TIME DELAY, EXCITATION AUXILIARY.....ATP	EA	1
80	13	XBFZZ	5945-00-110-9913	8253244	24617	.RELAY, ELECTROMAGNET TIME DELAY, EXCITATION AUXILIARY.....ATQ	EA	1
80	14	PAFZZ	5945-00-110-9914	8345414	72915	.RELAY, ELECTROMAGNET TIME DELAY	EA	1
80	14	PAFZZ	5945-00-110-9914	8345474	72915	.RELAY, ELECTROMAGNET TIME DELAY	EA	1
80	15	PAFZZ	5945-00-110-9912	8267214	72915	.RELAY, ELECTROMAGNET FIELD OVERCURRENT.....ATP	EA	1
80	15	PAFZZ	5945-00-110-9912	8267274	72915	.RELAY, ELECTROMAGNET FIELD OVERCURRENT.....ATQ	EA	1
80	16	PAFZZ	5945-00-110-9957	8306002	72915	.RELAY. ELECTROMAGNET FUEL TRANSFER.....ATP	EA	2
80	16	XBFZZ	5945-00-110-9957	8306002	72915	.RELAY, ELECTROMAGNET FUEL TRANSFER	EA	2
80	17	XBFZZ		8308434	72915	.RECTIFIER, SELENIUM 7 PLATE.....ATP	EA	3
80	17	XBFZZ		8308434	72915	.RECTIFIER. SELENIUM 7 PLATE.....ATQ	EA	3
80	18	XBFZZ		8360516	72915	.RESISTOR ASSEMBLY 150 OHM 100 WATTS	EA	1
80	18	XBFZZ		8360516	72915	.RESISTOR ASSEMBLY 150 OHM 100 WATTS.....ATQ	EA	1
80	19	XBFZZ		8259781	72915	.BOARD ASSEMBLY TERMINAL 10 POINT	EA	1
80	20	XBFZZ		8247176	72915	.BOARD ASSEMBLY TERMINAL 2 POINT	EA	1
80	21	XBFZZ		8287076	72915	.BOARD ASSEMBLY TERMINAL 12 POINT	EA	8
80	22	XBF1Z		8069791	72915	.BOARD ASSEMBLY TERMINAL. 20 POINT.....	EA	1

SECTION II

TM 5-6115-456-34P

(1) ILLUSTRATION		(2)	(3)	(4)	(5)	(6)	(7)	(8)
(a) FIG NO.	(b) ITEM NO.	SMR CODE	FEDERAL STOCK NUMBER	PART NUMBER	FSCM	DESCRIPTION USABLE ON CODE	U/M	QTY INC IN UNIT
80	23	XBOZZ		8004600	72915	.BLOCK FIELD FLASHING FUSE	EA	1
80	24	PAOZZ	5920-00-110-9962	8004545	72915	.FUSE FIELD FLASHING, 100 AMP, 250 VOLT..... ATP	EA	1
80	24	PAOZZ	5920-00-110-9962	8004545	72915	.FUSE FIELD FLASHING, 100 AMP, 250 VOLT ATQ	EA	1
80	25	XBOZZ		8247170	72915	.INSULATION TERMINAL BOARD MTG	EA	1
80	26	PAFZZ	5950-00-110-9939	8267568	72915	.TRANSFORMER ANTI-HUNT ATP	EA	1
80	26	PAFZZ	5950-00-110-9939	8267568	72915	.TRANSFORMER ANTI-HUNTATQ	EA	1
80		XBFZZ		8240458	72915	.CABLE R-N, 19/.0147,500 FT ROLL, APPROX.138 FT REQ.....	EA	V
80		XBFZZ		8187788	72915	.CABLE R-N, 91.24,100 FT (55 FT REQUIRED).....	EA	V
80		XBFZZ		8187788	72915	.CABLE R-H, 125/24,100 FT ROLL (36 FT REQUIRED).....	EA	V
80		XBFZZ	6145-00-135-0266	8433440	72915	.CABLE R-H, 325/24,100 FT ROLL (AS 4 FT REQUIRED).....	EA	V
80		XBFZZ		8250906	72915	.TERMINAL INSULATED FEMALE FASTON TAB-BLUEATP	EA	49
80		XBFZZ		8250906	72915	.TERMINAL INSULATED FEMALE FASTON TAB-BLUEATQ	AE	49
80		XBFZZ		8189218	72915	.LUG INSULATED CRIMP TYPE. BLUE, NO. 6. STUD HOLE.....	EA	10
80		PAFZZ	5940-00-617-2896	8210498	72915	.LUG INSULATED CRIMP TYPE, BLUE, NO. 10 STUD HOLE.....ATP	EA	13
80		PAFZZ	5940-00-617-2896	8210498	72915	.LUG INSULATED CRIMP TYPE, BLUE, NO. 10. STUD HOLE.....ATQ	EA	13
80		XBFZZ		8198189	72915	.LUG INSULATED CRIMP TYPE, BLUE, 1/4 IN. STUD HOLE.....ATP	EA	4
80		XBFZZ		8198189	72915	.LUG INSULATED CRIMP TYPE, BLUE, 1/4 IN. STUD HOLE.....ATQ	EA	4
80		XBFZZ		8210499	72915	.LUG INSULATED CRIMP TYPE, BLUE, 5/16 IN. STUD HOLE.....ATP	EA	2
80		XBFZZ		8210499	72915	.LUG INSULATED CRIMP TYPE, BLUE, 5/16 IN. STUD HOLE.....ATQ	EL	2
80		XBFZZ		8252768	72915	.LUG INSULATED CRIMP TYPE, YELLOW, NO. 6 STUD HOLEATP	EA	10
80		XBFZZ		8252768	72915	.LUG INSULATED CRIMP TYPE, YELLOW, NO. 6 STUD HOLEATQ	EA	10
80		XBFZZ		8123281	72915	.LUG INSULATED CRIMP TYPE, YELLOW, NO. 10 STUD HOLE.....ATP	EA	1
80		XBFZZ		8123281	72915	.LUG INSULATED CRIMP TYPE, YELLOW, NO. 10 STUD HOLE.....ATQ	EA	1
80		XBFZZ		8123282	72915	.LUG INSULATED CRIMP TYPE, YELLOW, 1/2 STUD HOLE.....ATP	EA	28
80		XBFZZ		8123282	72915	.LUG INSULATED CRIMP TYPE, YELLOW, 1/2 STUD HOLE.....ATQ	EA	28
80		XBFZZ		8137872	72915	.LUG INSULATED CRIMP TYPE, YELLOW, 1/2 STUD HOLE.....ATP	EA	8
80		XBFZZ		8137872	72915	.LUG INSULATED CRIMP TYPE, YELLOW, 1/2 STUD HOLE.....ATQ	EA	8
80		XBFZZ		8131366	72915	.LUG INSULATED CRIMP TYPE, STUD HOLE,91/24, 125/24.....ATP	EA	8
80		XBFZZ		8131366	72915	.LUG INSULATED CRIMP TYPE, STUD HOLE,91/24, 125/24.....ATQ	EA	8
80		XBFZZ	5940-00-236-7176	8130629	72915	.LUG NON-INSULATED CRIMP TYPE 1/4 IN. STUD HOLEATP	EA	29
80		XBFZZ	5940-00-236-7176	8130629	72915	.LUG NON-INSULATED CRIMP TYPE 1/4 IN. STUD HOLEATQ	E4	29
80		XBFZZ		8130630	72915	.LUG NON-INSULATED CRIMP TYPE 5/16 IN. STUD HOLEATP	EA	V
80		XBFZZ		8130630	72915	.LUG NON-INSULATED CRIMP TYPE 5/16 IN. STUD HOLEATQ	EA	V
80		XBFZZ		8130630	72915	.LUG NON-INSULATED CRIMP TYPE 1/2 IN. STUD HOLEATP	EA	4
80		XBFZZ		8130630	72915	.LUG NON-INSULATED CRIMP TYPE 1/2 IN. STUD HOLEATQ	EA	4

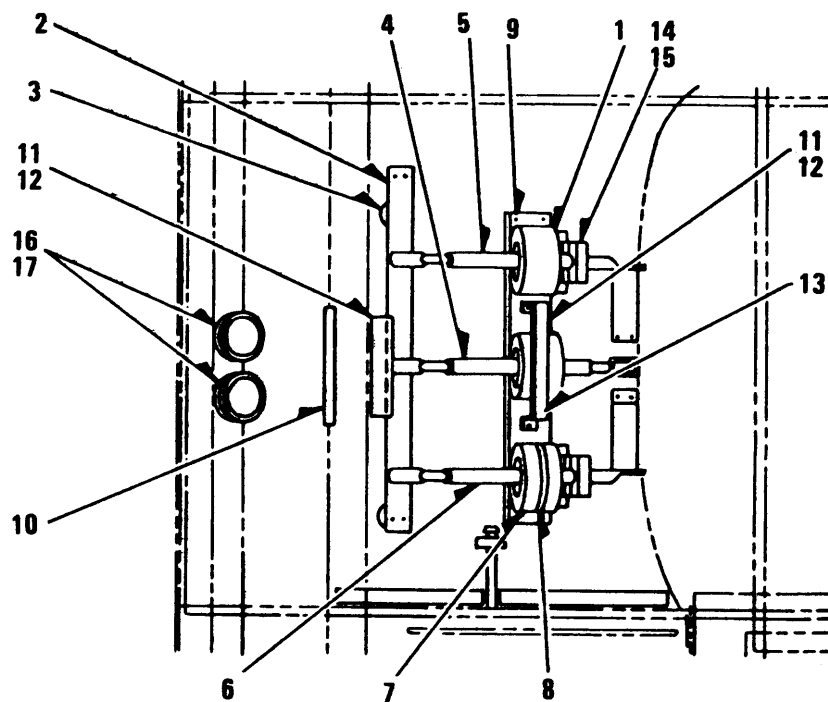

TS 6115-456-34P/81

Figure 81. Current Transformer and Connections

SECTION II

TM 5-6115-456-34P

(1) ILLUSTRATION		(2)	(3)	(4)	(5)	(6)	(7)	(8)
(a) FIG NO.	(b) ITEM NO.	SMR CODE	FEDERAL STOCK NUMBER	PART NUMBER	FSCM	DESCRIPTION USABLE ON CODE	U/M	QTY INC IN UNIT
81	1	PAFZZ	5950-00-110-9945	8305214	72915	TRANSFORMER CURRENT, RATIO 500/5 AMP, 50 CYCLEATP	EA	3
81	1	PAFZZ	5950-00-110-9945	8305214	72915	TRANSFORMER CURRENT, RATIO 500/5 AMP, 50 CYCLEATQ	EA	3
81	1	PAFZZ	5950-00-110-9940	8301334	72915	TRANSFORMER CURRENT, RATIO 2000/1500/1000/500/5 AMP, 60 CYCLEATP	EA	3
81	1	PAFZZ	5950-00-110-9940	8301334	72915	TRANSFORMER CURRENT, RATIO 2000/1500/1000/500/5 AMP 60 CYCLEATQ	EA	3
81	2	XBFZZ		8334992	72915	BAR COPPER BUS, 37-1/2 X 3/8 IN. THK, DRILLEDATP	EA	1
81	2	XBFZZ		8334992	72915	BAR COPPER BUS, 37-1/2 X 3/8 IN. THK, DRILLEDATQ	EA	1
81	3	XBFZZ		8273114	72915	INSULATOR BUS BAR MTG, GLASS REINFORCED PLASTIC 5KV..ATP	EA	2
81	3	XBFZZ		8273114	72915	INSULATOR BUS BAR MTG, GLASS REINFORCED PLASTIC, 5KV ATQ	EA	2
81	4	XBFZZ		8335139	72915	CABLE ASSEMBLY T4 INCL BUS BAR, SINGLE COND, 37/104, 20 IN.... LG.ATP	EA	1
81	4	XBFZZ		8335139	72915	CABLE ASSEMBLY T4 INCL BUS BAR, SINGLE COND, 37/104, 20 IN.... LG.ATQ	EA	1
81	5	XBFZZ		8335140	72915	CABLE ASSEMBLY T5 INCL BUS BAR, SINGLE COND, 37/104, 20 IN.... LG.ATP	EA	1
81	5	XBFZZ		8335140	72915	CABLE ASSEMBLY T5 INCL BUS BAR, SINGLE COND, 37/104, 20 IN.... LG.ATQ	EA	1
81	6	XBFZZ		8335141	72915	CABLE ASSEMBLY T6 INCL BUS BAR, SINGLE COND, 37/104, 20 IN.... LG.ATP	EA	1
81	6	XBFZZ		8335141	72915	CABLE ASSEMBLY T6 INCL BUS BAR, SINGLE COND, 37/104, 20 IN.... LG.ATQ	EA	1
81	7	XBFZZ		8334924	72915	INSULATION FIBRE, 48 X 1-1/2 SQ. X 1/16 IN. THK.....ATP	EA	3
81	7	XBFZZ		8334924	72915	INSULATION FIBRE, 48 X 1-1/2 SQ. X 1/16 IN. THK.....ATQ	EA	3
81	8	XBFZZ		8334832	72915	CLAMP T BOLT, 7-1/2 IN. ID, STAINLESS STEEL.....ATP	EA	3
81	8	XBFZZ		8334832	72915	CLAMP T BOLT, 7-1/2 IN. ID, STAINLESS STEEL.....ATQ	EA	3
81	9	XBFZZ		8334921	72915	BRACKET ASSEMBLY TRANSFORMER MTGATP	EA	1
81	9	XBFZZ		8334921	72915	BRACKET ASSEMBLY TRANSFORMER MTGATQ	EA	1
81	10	XBFZZ		8242872	72915	INSULATION ROUND FIBRE, 3/4 ID X 7/8 OD X 36 IN. LG.....ATP	EA	4
81	10	XBFZZ		8242872	72915	INSULATION ROUND FIBRE, 3/4 ID X 7/8 OD X 36 IN. LG.....ATQ	EA	4
81	11	XBFZZ		8269379	72915	CLEAT CABLE 3 HOLE, 1-1/2 IN. ID X 9 15/16 X 2 IN. HARDWOOD .ATP	EA	V
81	11	XBFZZ		8269379	72915	CLEAT CABLE 3 HOLE, 1-1/2 IN. ID X 9 15/16 X 2 IN. HARDWOOD ATQ	EA	V
81	11	XBFZZ		8277835	72915	CLEAT CABLE, 3 HOLES, 1-7/16 IN. ID X 9 15/16 X 2 IN. HARDWOOD...ATP	EA	2
81	11	XBFZZ		8277835	72915	CLEAT CABLE, 3 HOLES, 1-7/16 IN. ID X 9-15/16 X 2 IN. HARDWOOD...ATQ	EA	2
81	12	XBFZZ		8269726	72915	PLATE CLEAT MTGATP	EA	2
81	12	XBFZZ		8269726	72915	PLATE CLEAT MRGATQ	EA	2
81	13	XBFZZ		8334923	72915	SUPPORT CLEAT MTG U TIPEATP	EA	1
81	13	XBFZZ		8334923	72915	SUPPORT CLEAT MTG U TIPEATQ	EA	1
81	14	XBFZZ		8258853	72915	CLEAT CABLE, 1 HOLE, 1-1/2 IN. ID X 4-1/2 X 2-3/4 IN. HARDWOOD.....ATP	EA	2
81	14	XBFZZ		8258853	72915	CLEAT CABLE, 1 HOLE, 1-1/2 IN. ID X 4-1/2 X 2-3/4 IN. HARDWOOD.....ATQ	EA	2
81	15	XBFZZ		8259137	72915	STRIP CLEAT MTGATP	EA	2

SECTION II

TM 5-6115-456-34P

(1) ILLUSTRATION		(2)	(3)	(4)	(5)	(6)	(7)	(8)
(a) FIG NO.	(b) ITEM NO.	SMR CODE	FEDERAL STOCK NUMBER	PART NUMBER	FSCM	DESCRIPTION USABLE ON CODE	U/M	QTY INC IN UNIT
81	15	XBFZZ		8259137	72915	STRIP CLEAT MGTATQ	EA	2
81	16	XBFZZ		8038652	72915	BUSHING MALE INSULATING 4 IN.ATP	EA	2
81	16	XBFZZ		8038652	72915	BUSHING MALE INSULATING 4 IN.ATQ	EA	2
81	17	XBFZZ		8038603	72915	VUSHING FEMALE INSULATING, 4 IN.....ATP	EA	2
81	17	XBFZZ		8038603	72915	VUSHING FEMALE INSULATING, 4 IN.....ATQ	EA	2
81		XBFZZ		8168450	72915	CLAMP INSULATED, 5/8 IN. IDATP	EA	3
81		XBFZZ		8168450	72915	CLAMP INSULATED, 5/8 IN. IDATQ	EA	3
81		XBFZZ		8187786	72915	CABLE 37 FT REG, RN 325/24, 100 FT ROLL.....ATP	EA	V
81		XBFZZ		8187786	72915	CABLE 37 FT REG, RN 325/24, 100 FT ROLL.....ATQ	EA	V
81		XBFZZ		8131371	72915	LUG NON-INSULATED CRIMP TYPE, 5-16 IN. STUD HOLE.....ATP	EA	1
81		XBFZZ		8131371	72915	LUG NON-INSULATED CRIMP TYPE, 5-16 IN. STUD HOLE.....ATQ	EA	1
81		XBFZZ		8131373	72915	LUG NON-INSULATED CRIMP TYPE 1/2 IN. STUD HOLE.....ATP	EA	1
81		XBFZZ		8131373	72915	LUG NON-INSULATED CRIMP TUPE 1/2 IN. STUD HOLE.....ATQ	EA	1
81		XBFZZ		8131374	72915	LUG NON-INSULATED CRIMP TYPE, 5/8 IN. STUD HOLE.....ATP	EA	2
81		XBFZZ		8131374	72915	LUG NON-INSULATED CRIMP TYPE, 5/8 IN. STUD HOLE.....ATQ	EA	2

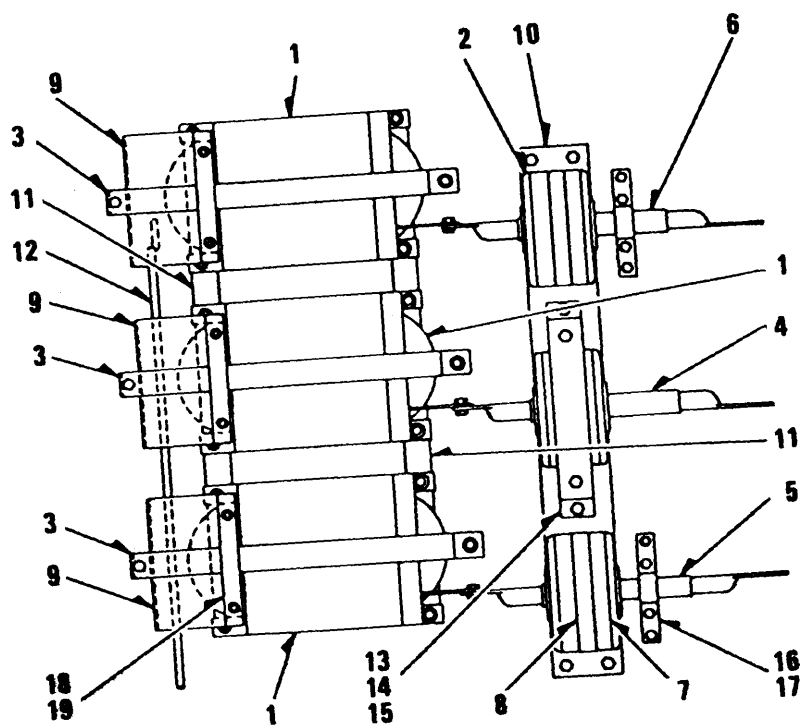

TS 6115-456-34P/82

Figure 82. Current Transformer and Connection, Delta Connected

SECTION II

TM 5-6115-456-34P

(1) ILLUSTRATION		(2)	(3)	(4)	(5)	(6)	(7)	(8)
(a) FIG NO.	(b) ITEM NO.	SMR CODE	FEDERAL STOCK NUMBER	PART NUMBER	FSCM	DESCRIPTION USABLE ON CODE	U/M	QTY INC IN UNIT
82	1	PAFZZ	5950-00-110-9951	8290666	72915	TRANSFORMER CURRENT,RATIO 3/1 CURRENT CAPACITY 400AMPSATP	EA	6
82	1	PAFZZ	5950-00-110-99551	8290666	72915	TRANSFORMER CURRENT,RATIO 3/1 CURRENT CAPACITY 400AMPSATQ	EA	6
82	2	XBFZZ		8305380	72915	TRANSFORMER CURRENT,RATIO 3000/2000/1000/500 TO AMPS ATP	EA	3
82	2	XBFZZ		8335375	72915	TRANSFORMER CURRENT,RATIO 3000/2000/1000/500 TO AMPS ATQ	EA	3
82	3	XBFZZ		8335375	72915	BAR ASSEMBLY INSULATED COPPER,19 BY 1 1/2 BY 1/3 IN. THK,..... DRILLEDATP	EA	3
82	3	XBFZZ		8335375	72915	BAR ASSEMBLY INSULATED COPPER,19 BY 1 1/2 BY 1/3 IN. THK,..... DRILLEDATQ	EA	3
82	4	XBFZZ		8335377	72915	CABLE ASSEMBLY 14 IN.LOG.....ATP	EA	1
82	4	XBFZZ		8335377	72915	CABLE ASSEMBLY 14 IN.LOG.....ATQ	EA	1
82	5	XBFZZ		8335376	72915	CABLE ASSEMBLY 14 IN.LOG.....ATP	EA	1
82	5	XBFZZ		8335376	72915	CABLE ASSEMBLY 14 IN.LOG.....ATQ	EA	1
82	6	XBFZZ		8335374	72915	CABLE ASSEMBLY 14 IN.LOG.....ATP	EA	1
82	6	XBFZZ		8335374	72915	CABLE ASSEMBLY 14 IN.LOG.....ATQ	EA	1
82	7	XBFZZ		8334924	72915	INSULATION FIBERATP	EA	3
82	7	XBFZZ		8334924	72915	INSULATION FIBERATQ	EA	3
82	8	XBFZZ		8334832	72915	CLAMP BOLT,7-1/2 IN.ID,STAINLESS STEELATP	EA	3
82	8	XBFZZ		8334832	72915	CLAMP BOLT,7-1/2 IN.ID,STAINLESS STEELATQ	EA	3
82	9	XBFZZ		8335380	72915	SHEET ENCLOSUREATP	EA	3
82	9	XBFZZ		8335380	72915	SHEET ENCLOSUREATQ	EA	3
82	10	XBFZZ		8334921	72915	BRACKET ASSEMBLY TRANSFORMER MTGATP	EA	1
82	10	XBFZZ		8334921	72915	BRACKET ASSEMBLY TRANSFORMER MTGATQ	EA	1
82	11	XBFZZ		8335378	72915	PAD TRANSFORMER MTGATP	EA	2
82	11	XBFZZ		8335378	72915	PAD TRANSFORMER MTGATQ	EA	2
82	12	XBFZZ		8242872	72915	INSULATION ROUND FIBER 3/4 IN.ID,7/8 IN.OD.36 IN.LG.ATP	EA	4
82	12	XBFZZ		8242842	72915	INSULATION ROUND FIBER 3/4 IN.ID,7/8 IN.OD.36 IN.LG.ATQ	EA	4
82	13	XBFZZ		8269379	72915	CLEAT CABLEATP	EA	2
82	13	XBFZZ		8269379	72915	CLEAT CABLEATQ	EA	2
82	14	XBFZZ		8269726	72915	PLATE CLEAT MTGATP	EA	2
82	14	XBFZZ		8269726	72915	PLATE CLEAT MTGATQ	EA	2
82	15	XBFZZ		8334923	72915	SUPPORT CLEAT MTGATP	EA	1
82	15	XBFZZ		8334923	72915	SUPPORT CLEAT MTGATQ	EA	1
82	16	XBFZZ		8258853	72915	CLEAT CABLEATP	EA	2
82	16	XBFZZ		8258853	72915	CLEAT CABLEATQ	EA	2
82	17	XBFZZ		8259137	72915	STRIP CLEAT MOUNTINGATP	EA	2
82	17	XBFZZ		8259137	72915	STRIP CLEAT MOUNTINGATQ	EA	2
82	18	XBFZZ		8335379	72915	CLEAT BUS BAR MOUNTINGATP	EA	6
82	18	XBFZZ		8335379	72915	CLEAT BUS BAR MOUNTINGATQ	EA	6
82	19	XBFZZ		8335584	72915	PLATE CLEAT MTGATP	EA	3
82	19	XBFZZ		8335584	72915	PLATE CLEAT MTGATQ	EA	3

SECTION II

TM 5-6115-456-34P

(1) ILLUSTRATION		(2)	(3)	(4)	(5)	(6)	(7)	(8)
(a) FIG NO.	(b) ITEM NO.	SMR CODE	FEDERAL STOCK NUMBER	PART NUMBER	FSCM	DESCRIPTION USABLE ON CODE	U/M	QTY INC IN UNIT
82		XBFZZ		8168450	24617	CLAMP INSULATED,5/8 IN.IDATP	EA	1
82		XBFZZ		8168450	24617	CLAMP INSULATED,5/8 IN.IDATQ	EA	1
82		XBFZZ	6145-00-135-0266	8433440	72915	CABLE 37 FT REG,RN,325/24,100FT ROLL.....ATP	EA	V
82		XBFZZ	6145-00-135-0266	8433440	72915	CABLE 37 FT REG,RN,325/24,100FT ROLL.....ATQ	EA	V
82		XBFZZ		8131371	72915	LUG NON-INSULATED CRIMP TYPE,5/16 IN.STUD HOLEATP	EA	1
82		XBFZZ		8131371	72915	LUG NON-INSULATED CRIMP TYPE,5/16 IN.STUD HOLEATQ	EA	1
82		XBFZZ		8131374	72915	LUG NON-INSULATED CRIMP TYPE,5/8 IN.STUD HOLEATP	EA	2
82		XBFZZ		8131374	72915	LUG NON-INSULATED CRIMP TYPE,5/8 IN.STUD HOLEATQ	EA	2
82		XBFZZ		8038652	72915	BUSHING MALE INSULATING,4 IN.....ATP	EA	2
82		XBFZZ		8038652	72915	BUSHING MALE INSULATING,4 IN.....ATQ	EA	2
82		XBFZZ		8038653	72915	BUSHING FEMALE INSULATING,4 IN.....ATP	EA	2
82		XBFZZ		8038653	72915	BUSHING FEMALE INSULATING,4 IN.....ATQ	EA	2
82		PAFZZ	5950-00-110-9940	8301334	72915	TRANSFORMER CURRENT,RATIO 2000/1500 1000/500 TO 5 AMPSATP	EA	3
82		PAFZZ	5950-00-110-9940	8301334	72915	TRANSFORMER CURRENT,RATIO 2000/1500 1000/500 TO 5 AMPSATQ	EA	3
82		XBFZZ		8335417	72915	BAR ASSEMBLY INSULATED COPPER,27-1/2 BY 1-1/2 BY 3/8 IN. THK.ATP	EA	1
82		XBFZZ		8335417	72915	BAR ASSEMBLY INSULATED COPPER,27-1/2 BY 1-1/2 BY 3/8 IN. THK.ATQ	EA	1
82		XBFZZ		8361269	72915	CABLE ASSEMBLY 16 1/2 IN.LG,T4,INCLUDES BUS BAR,SINGLE COND,....ATP	EA	1
82		XBFZZ		8361269	72915	CABLE ASSEMBLY 16 1/2 IN.LG,T4,INCLUDES BUS BAR,SINGLE COND,....ATQ	EA	1
82		XBFZZ		8361270	72915	CABLE ASSEMBLY 16 1/2 IN.LG,T4,INCLUDES BUS BAR,SINGLE COND,....ATP	EA	1
82		XBFZZ		8361270	72915	CABLE ASSEMBLY 16 1/2 IN.LG,T4,INCLUDES BUS BAR,SINGLE COND,....ATQ	EA	1
82		XBFZZ		8361268	72915	CABLE ASSEMBLY 16 1/2 IN.LG,T4,INCLUDES BUS BAR,SINGLE COND,....ATP	EA	1
82		XBFZZ		8361268	72915	CABLE ASSEMBLY 16 1/2 IN.LG,T4,INCLUDES BUS BAR,SINGLE COND,....ATQ	EA	1
82		XBFZZ		8168450	24617	CLAMP INSULATED,5/8 IN.IDATP	EA	3
82		XBFZZ		8168450	24617	CLAMP INSULATED 5/8 IN.IDATQ	EA	3
82		XBFZZ		8038603	72915	BUSHING FEMALE INSULATING,4 IN.....ATP	EA	2
82		XBFZZ		8038603	72915	BUSHING FEMALE INSULATING,4 IN.....ATQ	EA	2

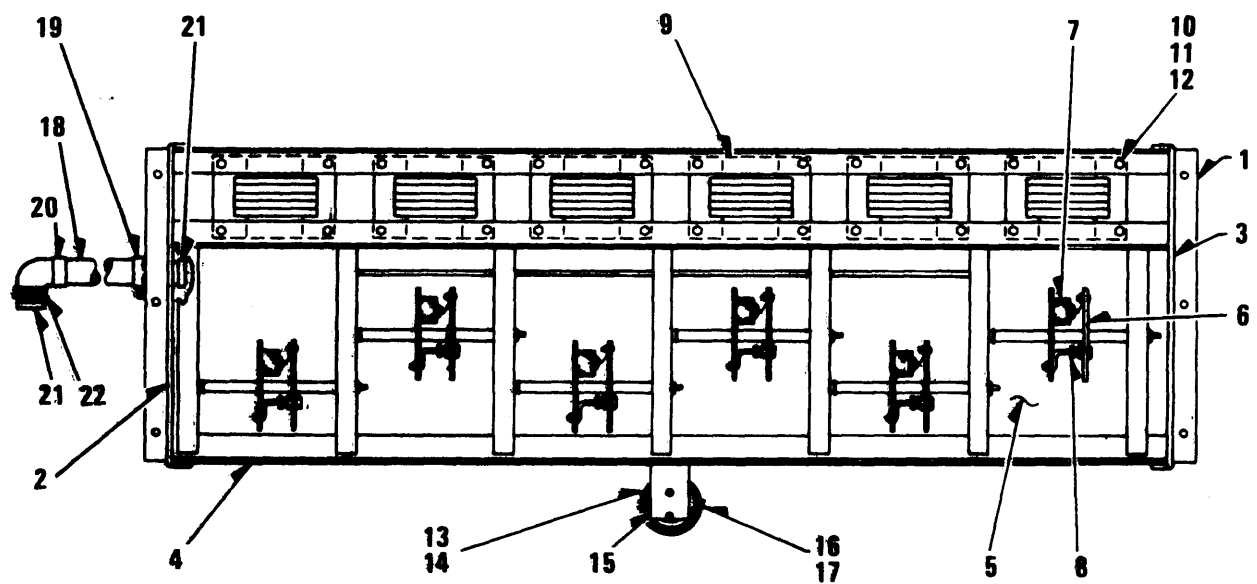

TS 6115-456-34P/83

Figure 83. Static Exciter Assembly

SECTION II

TM 5-6115-456-34P

(1) ILLUSTRATION		(2)	(3)	(4)	(5)	(6)	(7)	(8)
(a) FIG NO.	(b) ITEM NO.	SMR CODE	FEDERAL STOCK NUMBER	PART NUMBER	FSCM	DESCRIPTION USABLE ON CODE	U/M	QTY INC IN UNIT
						GROUP 25 STATIC EXCITER ASSEMBLY		
83		PAFZZ	6115-00-110-3871	8334520	72915	EXCITER, STATIC STATIC.....ATP	EA	1
83		PAFZZ	6115-00-110-3871	8334520	72915	EXCITER, STATIC STATIC.....ATQ	EA	1
83	1	PAFZZ		8334358	72915	.FRAME EQUIPMENT MOUNTING	EA	1
83	2	XBFZZ		8263913	72915	.GUARD SCREEN, LEFT SIDE.....	EA	1
83	3	XBFZZ		8334393	72915	.GUARD SCREEN RIGHT SIDE	EA	1
83	4	XBFZZ		8334396	72915	.GUARD SCREEN FRONT SIDE	EA	1
83	5	XBFZZ		8263941	72915	.GUARD SCREEN BOTTON SIDE	EA	1
83	6	PAHZZ	5961-00-110-8499	8334736	72915	.RECTIFIER ASSEMBLY SILICONE.....ATP	EA	6
83	6	PAHZZ	5961-00-110-8499	8334736	72915	.RECTIFIER ASSEMBLY SILICONE.....ATQ	EA	6
83	7	PAFZZ	6130-00-167-7542	8335119	72915	.RECTIFIER SELENIUM, SUPPRESSION	EA	6
83	7	PAFZZ	6130-00-167-7542	8335119	72915	.RECTIFIER SELENIUM, SUPPRESSION	EA	6
83	8	PAFZZ	5961-00-110-8500	8335118	72915	.DIODE SILICONE.....ATP	EA	7
83	8	PAFZZ	5961-00-110-8500	8335118	72915	.DIODE SILICONE.....ATQ	EA	7
83	9	PAFZZ	5950-00-110-9949	8334651	72915	.REACTOR.....ATP	EA	6
83	9	PAFZZ	5950-00-110-9949	8334651	72915	.REACTOR.....ATQ	EA	6
83	10	XBFZZ		180122	72915	.BOLT REACTOR MTG, HEX. HD., 3/8-16 THD SIZE, 1 IN. LG.....ATP	EA	24
83	10	XBFZZ		180122	72915	.BOLT REACTOR MTG, HEX. HD., 3/8-16 THD SIZE, 1 IN. LG.....ATQ	EA	24
83	11	XBFZZ		120382	72915	.WASHER, LOCK REACTOR MTG, 3/8 IN. SCREW SIZE	EA	24
83	11	XBFZZ		120382	72915	.WASHER, LOCK REACTOR MRG, 3/8 IN. SCREW SIZE	EA	24
83	12	XBFZZ		120377	72915	.NUT REACTOR MTG 3/8-16 THD SIZE.....ATP	EA	24
83	12	XBFZZ		120377	72915	.NUT REACTOR MTG 3/8-16 THD SIZE	EA	24
83	13	XBOZZ		8004613	72915	.GLOBE CLEAR GLASS VAPOR PROOF.....	EA	1
83	14	XBOZZ		8047227	72915	.GUARD GLOBE OPEN TYPE.....	EA	1
83	15	XBOZZ		8273218	72915	.FITTING LAMP.....	EA	1
83	16	XBOZZ		132911	72915	.SCREW MACHINE FITTING MTG, RD. HD., NO. 10-32 THD SIZE 5/8.... IN. LG.ATP	EA	2
83	16	XBOZZ		132911	72915	.SCREW MACHINE FITTING MRG, RD. HD., NO. 10-32 THD SIZE 5/8.... IN. LG.ATQ	EA	2
83	17	XBOZZ		8035122	72915	.NUT LOCK FITTING MTG, NO. 10-32 THD SIZE.....ATP	EA	2
83	17	XBOZZ		8035122	72915	.NUT LOCK FITTING MTG, NO. 10-32 THD SIZE.....ATQ	EA	2
83		XBOZZ		8187790	72915	.CABLE 14 AWG, RN. 192 OD INSUL.....	EA	V
83		XBOZZ		8187788	72915	.CABLE 5 AWG, RN. 430 OD INSUL.....	EA	V
83		XBOZZ		8187787	72915	.CABLE 3 AWG RN. 498 OD INSUL.....	EA	V
83		XBOZZ		8123281	72915	.LUG TERMINAL INSULATED CRIMP TYPE, NO. 10 STD HOLE.....ATP	EA	26
83		XBOZZ		8123281	72915	.LUG TERMINAL INSULATED CRIMP TYPE, NO. 10 STD HOLE.....ATQ	EA	26
83		XBOZZ		8281475	72915	.LUG TERMINAL NON-INSUL, CRIMP TYPE NO. 10 STUD HOLE....ATP	EA	6
83		XBOZZ		8281475	72915	.LUG TERMINAL NON-INSUL, CRIMP TYPE NO. 10 STUD HOLE....ATQ	EA	6
83		XBOZZ		8130631	72915	.LUG TERMINAL NON-INSUL, CRIMP TYPE, 3/8 STUD HOLE.....ATP	EA	18
83		XBOZZ		8130631	72915	.LUG TERMINAL NON-INSUL, CRIMP TYPE, 3/8 STUD HOLE.....ATQ	EA	18
83		XBOZZ		8334668	72915	.CONDUIT ASSEMBLY EXCITER TO GENERATOR CONTROL CABINET	EA	1

SECTION II

TM 5-6115-456-34P

(1) ILLUSTRATION		(2)	(3)	(4)	(5)	(6)	(7)	(8)
(a) FIG NO.	(b) ITEM NO.	SMR CODE	FEDERAL STOCK NUMBER	PART NUMBER	FSCM	DESCRIPTION USABLE ON CODE	U/M	QTY INC IN UNIT
83	18	XBOZZ		8249520	72915	..CONDUIT	EA	V
83	19	XBOZZ		8249518	72915	..CONNECTOR CONDUIT, 1-1/2 IN. STRAIGHT	EA	1
83	20	XBOZZ		8251630	72915	..CONNECTOR CONDUIT, 1-1/2 IN. 90 DEGREE MALE	EA	1
83	21	XBOZZ		8038598	72915	..BUSHING FEMALE INSULATION, 1-1/2 IN.	EA	2
83	22	XBOZZ		8038588	72915	..LOCKNUT CONDUIT 1-1/2 IN	EA	1
83		XBFZZ		9420156	72915	..SCREW, TAPPING GUARD MTG, RD. HD., 1/4-20 THD SIZE, 5/8 IN. LG.	EA	39
					ATP		
83		XBFZZ		9420156	72915	..SCREW, TAPPING GUARD MTG, RD. HD., 1/4-20 THD SIZE, 5/8 IN. LG.	EA	39
					ATQ		
83		XBFZZ		180121	72915	..BOLT RECTIFIER MTG, HD., 3/8-16 THD SIZE, 7/8 IN. LG.	EA	12
83		XBFZZ		180121	72915	..BOLT RECTIFIER MTG, HD., 3/8-16 THD SIZE, 7/8 IN. LG.	EA	12
83		XBFZZ		120394	72915	..WASHER, FLAT RECTIFIER MTG, 3/8 IN. SCREW SIZE	EA	24
83		XBFZZ		120394	72915	..WASHER, FLAT RECTIFIER MTG, 3/8 IN. SCREW SIZE	EA	24
83		XBFZZ		8035146	72915	..NUT, LOCK RECTIFIER MTG, 3/8-16 THD SIZE	EA	12
83		XBFZZ		8035146	72915	..NUT, LOCK RECTIFIER MTG, 3/8-16 THD SIZE	EA	12
83		XBOZZ		8216636	72915	..LAMP MEDIUM SCREW BASE, 50 WATT 120 VOLT	EA	1
83		XBOZZ		8216636	72915	..LAMP MEDIUM SCREW BASE, 50 WATT 120 VOLT	EA	1
83		XBOZZ		8332734	72915	..SOCKET LAMP MEDIUM SCREW BASE	EA	1
83		XBFZZ		179883	72915	..BOLT EXCITER MTG, HEX. HD., 1/2-13 THD SIZE	EA	6
83		XBFZZ		179883	72915	..BOLT EXCITER MTG, HEX. HD., 1/2-13 THD SIZE	EA	6
83		XBFZZ		9416517	72915	..NUT, LOCK EXCITER MTG, 1/2-13 THD SIZE	EA	6
83		XBFZZ		9416517	72915	..NUT, LOCK EXCITER MTG, 1/2-13 THD SIZE	EA	6
83		XBOZZ		8142958	72915	..NIPPLE CONDUIT, LAMP FITTING, 1/2 IN. PIPPE, 2 IN. LG.	EA	1
83		XBOZZ		8038594	72915	..BUSHING FEMALE INSULATING, 1/2 IN.	EA	1

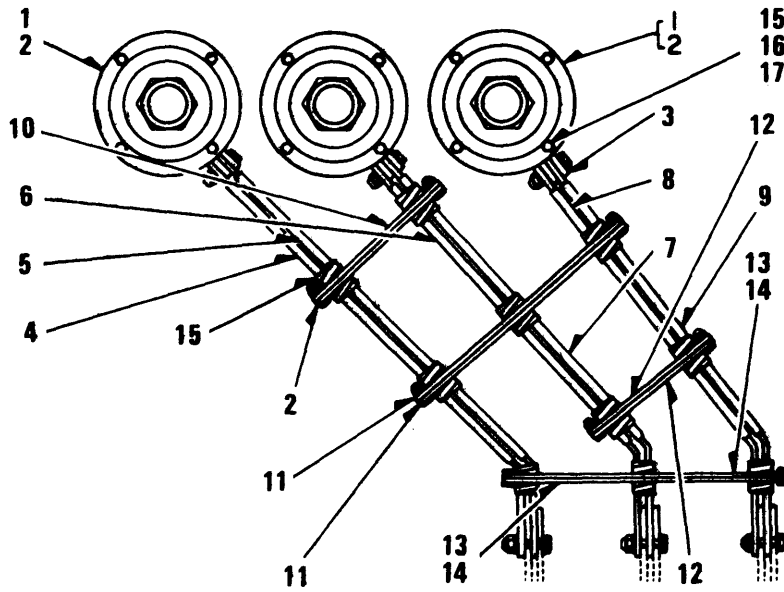

TS 6115-456-34P/84

Figure 84. Power Control Center, Connector, Box Assembly and Related Components

SECTION II

TM 5-6115-456-34P

(1) ILLUSTRATION		(2)	(3)	(4)	(5)	(6)	(7)	(8)
(a) FIG NO.	(b) ITEM NO.	SMR CODE	FEDERAL STOCK NUMBER	PART NUMBER	FSCM	DESCRIPTION USABLE ON CODE	U/M	QTY INC IN UNIT
GROUP 26 POWER UNIT CONTROL CENTER								
84	1	XBOZZ		8262954	72915	BUSHING, ENTRANCE 15 KV, 2000 AMPS, 1800 LBS.....ATP	EA	3
84	1	XBOZZ		8262954	72915	BUSHING, ENTRANCE 15 KV, 2000 AMPS, 1800 LBS.....ATQ	EA	3
84	2	XBOZZ		8304174	72915	BUSHING, ENTRANCE 15 KV, 2000 AMPS, 1800 LBS.....ATP	EA	3
84	2	XBOZZ		8304174	72915	BUSHING, ENTRANCE 15 KV, 2000 AMPS, 1800 LBS.....ATQ	EA	3
84	3	XBOZZ	5935-00-350-1769	8296746	72915	CONNECTOR STUD, 1-3/4-12 THREAD, 4-1/2 IN. DRILLED HOLESATP	EA	3
84	3	XBOZZ	5935-00-350-1769	8296746	72915	CONNECTOR STUD, 1-3/4-12 THREAD, 4-1/2 IN. DRILLED HOLESATQ	EA	3
84	3	XBOZZ		8305615	72915	CONNECTOR STUD, 3-12 THREAD, 5/8 IN. DRILLED HOLES.....ATP	EA	3
84	3	XBOZZ		8305615	72915	CONNECTOR STUD, 3-12 THREAD, 5/8 IN. DRILLED HOLES.....ATQ	EA	3
84	4	XBOZZ		8296740	72915	BAR ASSEMBLY INSUL, COPPER BUS, PHASE 1-32-9/16 X 1 X 3/8 IN..ATP	EA	1
84	4	XBOZZ		8296740	72915	BAR ASSEMBLY INSUL, COPPER BUS, PHASE 1-32-9/16 X 1 X 3/8 IN..ATQ	EA	1
84	4	XBOZZ		8306338	72915	BAR ASSEMBLY INSUL, COPPER BUS, PHASE 1-22-1/4 X 1 X 3/8 IN....ATP	EA	1
84	4	XBOZZ		8306338	72915	BAR ASSEMBLY INSUL, COPPER BUS, PHASE 1-22-1/4 X 1 X 3/8 IN....ATQ	EA	1
84	5	XBOZZ		8296741	72915	BAR ASSEMBLY INSUL, COPPER BUS, PHASE 1-33-3/16 X 1 IN. X 3/8.. IN.....ATP	EA	1
84	5	XBOZZ		8256741	72915	BAR ASSEMBLY INSUL, COPPER BUS, PHASE 1-33-3/16 X 1 IN. X 3/8.. IN.....ATQ	EA	1
84	5	XBOZZ		8306340	72915	BAR ASSEMBLY INSUL, COPPER BUS, PHASE 1-23-1/16 X 3/8 IN.....ATP	EA	1
84	5	XBOZZ		6306340	72915	BAR ASSEMBLY INSUL, COPPER BUS, PHASE 1-23-1/16 X 3/8 IN.....ATQ	EA	1
84	6	XBOZZ		8296742	72915	BAR ASSEMBLY INSUL, COPPER BUS, PHASE 2-30-15/16 X 1 X IN. X 3/8.. IN.....ATP	EA	1
84	6	XBOZZ		8256742	72915	BAR ASSEMBLY INSUL, COPPER BUS, PHASE 2-30-15/16 X 1 X IN. X 3/8.. IN.....ATQ	EA	1
84	6	XBOZZ		8306342	72915	BAR ASSEMBLY INSUL, COPPER BUS, PHASE 2-20-5/16 X 6 X 3/8 IN..ATP	EA	1
84	6	XBOZZ		8306342	72915	BAR ASSEMBLY INSUL, COPPER BUS, PHASE 2-20-5/16 X 6 X 3/8 IN..ATQ	EA	1
84	7	XBOZZ		8306342	72915	BAR ASSEMBLY INSUL, COPPER BUS, PHASE 2-31-7/16 X 1 X IN. X 3/8.. IN.....ATP	EA	1
84	7	XBOZZ		8256743	72915	BAR ASSEMBLY INSUL, COPPER BUS, PHASE 2-31-7/16 X 1 X IN. X 3/8.. IN.....ATQ	EA	1
84	7	XBOZZ		8256743	72915	BAR ASSEMBLY INSUL, COPPER BUS, PHASE 2-31-7/16 X 1 X IN. X 3/8.. IN.....ATP	EA	1
84	7	XBOZZ		8306344	72915	BAR ASSEMBLY INSUL, COPPER BUS, PHASE 2-31-7/16 X 1 X IN. X 3/8.. IN.....ATQ	EA	1
84	8	XBOZZ		8306344	72915	BAR ASSEMBLY INSUL, COPPER BUS, PHASE 3-29-3/16 X 1 IN. 3/8 IN.. IN.....ATP	EA	1
84	8	XBOZZ		8256744	72915	BAR ASSEMBLY INSUL, COPPER BUS, PHASE 3-29-3/16 X 1 IN. 3/8 IN.. IN.....ATQ	EA	1
84	9	XBOZZ		8296744	72915	BAR ASSEMBLY INSUL, COPPER BUS, PHASE 3-29-3/16 X 1 IN. 3/8 IN.. IN.....ATP	EA	1
84	9	XBOZZ		8296745	72915	BAR ASSEMBLY INSUL, COPPER BUS, PHASE 3-29-3/16 X 1 IN. 3/8 IN.. IN.....ATQ	EA	1
84	10	XBOZZ		8296745	72915	INSULATION BUS BAR SPACER.....ATP	EA	2

SECTION II

TM 5-6115-456-34P

(1) ILLUSTRATION		(2)	(3)	(4)	(5)	(6)	(7)	(8)
(a) FIG NO.	(b) ITEM NO.	SMR CODE	FEDERAL STOCK NUMBER	PART NUMBER	FSCM	DESCRIPTION USABLE ON CODE	U/M	QTY INC IN UNIT
84	10	XBOZZ		8297154	72915	INSULATION BUS BAR SPACER.....ATQ	EA	2
84	11	XBOZZ		8297155	72915	INSULATION BUS BAR SPACER.....ATP	EA	2
84	11	XBOZZ		8297155	72915	INSULATION BUS BAR SPACER.....ATQ	EA	2
84	12	XBOZZ		8297156	72915	INSULATION BUS BAR SPACER.....ATP	EA	2
84	12	XBOZZ		8297156	72915	INSULATION BUS BAR SPACER.....ATQ	EA	2
84	13	XBOZZ		8297157	72915	INSULATION BUS BAR SPACER.....ATP	EA	2
84	13	XBOZZ		8297157	72915	INSULATION BUS BAR SPACER.....ATQ	EA	2
84	14	XBOZZ		8306135	72915	INSULATION BUS BAR SPACER.....ATP	EA	2
84	14	XBOZZ		8306135	72915	INSULATION BUS BAR SPACER.....ATQ	EA	2
84	15	XBOZZ		8215947	72915	TAPE PRESSURE SENSITIVE, FLASH POINT 120 DEG FATP	EA	V
84	15	XBOZZ		8215947	72915	TAPE PRESSURE SENSITIVE, FLASH POINT 120 DEG FATQ	EA	V
84	16	XBOZZ		180185	72915	BOLT BUSHING MTG, HEXAGON HEAD, 1/2-13 THD SIZE, 2-1/2 IN.LG.ATP	EA	12
84	16	XBOZZ		180185	72915	BOLT BUSHING MTG, HEXAGON HEAD, 1/2-13 THD SIZE, 2-1/2 IN.LG.ATQ	EA	12
84	17	XBOZZ		120396	72915	WASHER, FLAT BUSHING MTG, 1/2 IN. SCREW SIZE.....ATP	EA	12
84	17	XBOZZ		120396	72915	WASHER, FLAT BUSHING MTG, 1/2 IN. SCREW SIZE.....ATQ	EA	12
84		XBOZZ		8032761	72915	NUT, LOCK BUSHING MTG, 1/2-19 THD SIZEATP	EA	12
84		XBOZZ		8032761	72915	NUT, LOCK BUSHING MTG, 1/2-19 THD SIZEATQ	EA	12
84		XBOZZ		8206346	72915	BAR ASSEMBLY INSUL. COPPER BUS, PHASE 3-25-15/16 X 6 IN. X 3/8 INATP	EA	2
84		XBOZZ		8206346	72915	BAR ASSEMBLY INSUL. COPPER BUS, PHASE 3-25-15/16 X 6 IN. X 3/8 INATQ	EA	2

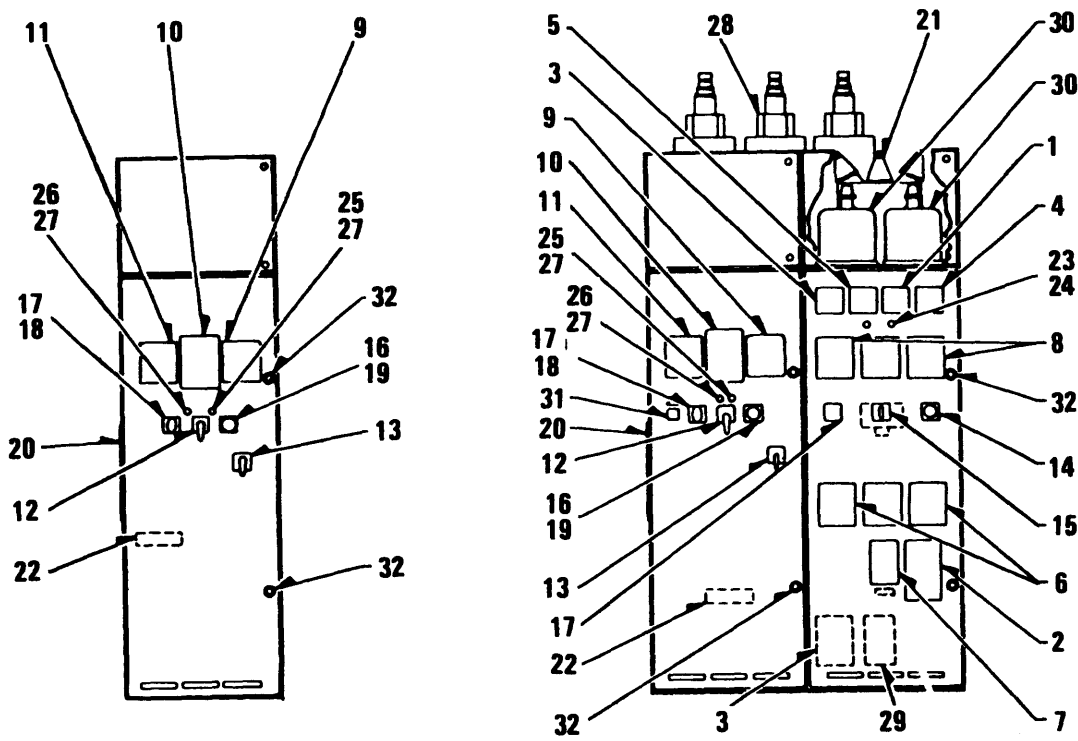

TS 6115-456-34P/85

Figure 85. Power Unit Control Center Switchgear Assembly

SECTION II

TM 5-6115-456-34P

(1) ILLUSTRATION		(2)	(3)	(4)	(5)	(6)	(7)	(8)
(a) FIG NO.	(b) ITEM NO.	SMR CODE	FEDERAL STOCK NUMBER	PART NUMBER	FSCM	DESCRIPTION USABLE ON CODE	U/M	QTY INC IN UNIT
85	1	XBOZF		8329189	72915	METER, WATT VARIABLE, 120 VOLT, 5 AMP, 60 CYCLE.....ATP	EA	1
85	1	PAOZZ	6115-00-235-4688	8355976	72915	METER WATT VAR VARIABLE, 120 VOLT, 5, 50 CYCLE.....ATQ	EA	1
85	2	XBOZF		8340228	72915	METER, WATT 120 V, 2.5 AMP, 50 CYCLE.....ATQ	EA	1
85	2	PAOZZ	6625-00-103-8121	8305741	72915	METER, WATT 120 V, 2.5 AMP, 60 CYCLE.....ATP	EA	1
85	3	PAOZZ	6115-00-400-7605	8340226	72915	METER, FREQUENCY 120 V AC, 50 CYCLE.....ATQ	EA	1
85	3	PAOZZ	6625-00-103-8119	8328972	72915	METER, FREQUENCY 120 V AC, 60 CYCLE.....ATP	EA	1
85	4	PAOZZ	6625-00-103-8120	8329187	72915	AMMETER 5 AMP.....ATP	EA	1
85	4	PAOZZ	6625-00-103-8120	8329187	72915	AMMETER 5 AMP.....ATQ	EA	1
85	5	PAOZZ	6625-00-103-8117	8329188	72915	VOLTMETER 250 VOLTS AC, 60 CYCLE, SCALE 0 TO 5000 VOLTSATP	EA	1
85	6	PAFZH	5945-00-466-2065	8361831	72915	RELAY, UNDER VOLTAGE 120 V AC, 50 CYCLE.....ATQ	EA	1
85	6	PAFZZ	5945-00-110-9933	8251910	72915	RELAY, ELECTROMAGNET 120 V AC, 60 CYCLE.....ATP	EA	1
85		PAFZZ	5945-00-110-9932	8334037	72915	RELAY, ELECTROMAGNET OVERCURRENT 51.....ATP	EA	1
85	7	PAFZH	5945-00-115-0663	8272568	72915	RELAY OVERCURRENT AUX.(51X) UNDER VOLTAGE AUX (27X) ..ATP	EA	1
85	7	PAFZH	5945-00-115-1663	8272568	72915	RELAY OVERCURRENT AUX.(51X)-UNDER VOLTAGE AUX (27X) .ATQ	EA	1
85		PAFZZ	5945-00-110-9936	8289126	72915	RELAY, ELECTROMAGNET CURRENT SC1-SC2.....ATP	EA	1
85		PAFZZ	5945-00-110-9936	8289126	72915	RELAY, ELECTROMAGNET CURRENT SC1-SC2.....ATQ	EA	1
85	8	PAFZZ	5945-00-110-9935	8272655	72915	RELAY, ELECTROMAGNET DIFFERENTIAL PROTECTOR (87) TYPE ... CO2.....ATP	EA	1
85	8	PAFZZ	5945-00-110-9935	8272655	72915	RELAY, ELECTROMAGNET DIFFERENTIAL PROTECTOR (87) TYPE ... CO2.....ATQ	EA	1
85	9	PAFZH	5945-00-466-2064	8340229	72915	RELAY OVER VOLTAGE (59)-50 CYCLE.....ATQ	EA	1
85	9	PAFZZ	5945-00-110-9929	8251954	72915	RELAY, ELECTROMAGNET OVER VOLTAGE(59)-60 CYCLE.....ATP	EA	1
85	10	PAFZH	5945-00-469-6692	8305515	72915	RELAY, REVERSE 50 CYCLE.....ATQ	EA	1
85	10	PAFZZ	5945-00-110-9930	8272656	72915	RELAY, ELECTROMAGNET (67) 50 CYCLE.....ATQ	EA	1
85	11	PAFZZ	5945-00-466-2066	8340227	72915	RELAY LEADING.....ATP	EA	1
85	11	PAFZH	5945-00-466-2066	8340227	72915	RELAY LEADING.....ATQ	EA	1
85	11	PAFZH	5945-00-110-9931	8305499	72915	RELAY LEADING.....ATQ	EA	1
85	12	PAOZZ	5930-00-110-8486	8275688	72915	SWITCH, ROTARY CIRCUIT BREAKER CONTROL.....ATP	EA	1
85	12	PAOZZ	5930-00-110-8486	8275688	72915	SWITCH, ROTARY CIRCUIT BREAKER CONTROL.....ATQ	EA	1
85	13	PAOZZ	8930-00-110-8487	8306027	72915	SWITCH, ROTARY GOVERNOR CONTROL.....ATQ	EA	1
85	13	PAOZZ	8930-00-110-8487	8306027	72915	SWITCH, ROTARY GOVERNOR CONTROL.....ATP	EA	1
85	14	PAOZZ	5930-00-110-8488	8308069	72915	SWITCH, ROTARY WATTMETER VARMETER.....ATP	EA	1
85	14	PAOZZ	5930-00-110-8488	8308069	72915	SWITCH, ROTARY WATTMETER VARMETER.....ATQ	EA	1
85	15	PAOZZ	5930-00-110-8489	8314721	72915	SWITCH, ROTARY LOCKOUT RESET.....ATP	EA	1
85	15	PAOZZ	5930-00-110-8489	8314721	72915	SWITCH, ROTARY LOCKOUT RESET.....ATQ	EA	1
85		PAOZZ	5930-00-110-8480	8309733	72915	SWITCH ROTARY VOLTAGE ADJUSTING.....ATP	EA	1
85		PAOZZ	5930-00-110-8480	8309733	72915	SWITCH ROTARY VOLTAGE ADJUSTING.....ATQ	EA	1
85	16	PAOZZ	5930-00-110-4191	8314723	72915	SWITCH, ROTARY FREQUENCY VOLTMETER.....ATP	EA	1
85	16	PAOZZ	5930-00-110-4191	8314723	72915	SWITCH, ROTARY FREQUENCY VOLTMETER.....ATQ	EA	1
85	17	PAOZZ	5930-00-110-4190	8314722	72915	SWITCH ROTARY, AMMETER WATT, VARMETER.....ATP	EA	1
85	17	PAOZZ	5930-00-110-4190	8314722	72915	SWITCH ROTARY, AMMETER WATT, VARMETER.....ATQ	EA	1

SECTION II

TM 5-6115-456-34P

(1) ILLUSTRATION		(2)	(3)	(4)	(5)	(6)	(7)	(8)
(a) FIG NO.	(b) ITEM NO.	SMR CODE	FEDERAL STOCK NUMBER	PART NUMBER	FSCM	DESCRIPTION USABLE ON CODE	U/M	QTY INC IN UNIT
85	18	XBOZZ		8310815	72915	HANDLE SWITCH, YELLOW 566.....ATP	EA	1
85	18	XBOZZ		8310815	72915	HANDLE SWITCH, YELLOW 566.....ATQ	EA	1
85	19	XBOZZ		8310817	72915	HANDLE SWITCH, GREEN.....ATP	EA	1
85	19	XBOZZ		8310817	72915	HANDLE SWITCH, GREEN.....ATQ	EA	1
85	20	XBOZZ		8408120	72195	PLATE COVER.....ATP	EA	1
85	20	XBOZZ		8308120	72915	PLATE COVER.....ATQ	EA	1
85	21	PAOZZ	5910-00-110-9942	3389171	72915	CAPACITOR SURGE, 3 POLE, 5 MFD-4160-VOLTS.....ATP	EA	1
85	21	PAOZZ	5910-00-110-9942	3389171	72915	CAPACITOR SURGE, 3 POLE, 5 MFD-4160-VOLTS.....ATQ	EA	1
85	22	XBOZZ		8361130	72915	BOARD, TERMINAL 13 POINT.....ATP	EA	1
85	22	XBOZZ		8361130	72915	BOARD, TERMINAL 13 POINT.....ATQ	EA	1
85	23	XBOZZ		8297282	72915	LAMP 12 WATT, 120 VOLT, MEDIUM SCREW BASE.....ATP	EA	1
85	23	XBOZZ		8297282	72915	LAMP 12 WATT, 120 VOLT, MEDIUM SCREW BASE.....ATQ	EA	1
85	24	XBOZZ		8307492	72915	RECEPTACLE LAMP.....ATP	EA	1
85	24	XBOZZ		8307492	72915	RECEPTACLE LAMP.....ATQ	EA	1
85	25	XBOZZ		8371272	72915	LIGHT ASSEMBLY INDICATOR RED.....ATP	EA	1
85	25	XBOZZ		8371272	72915	LIGHT ASSEMBLY INDICATOR RED.....ATQ	EA	1
85	26	XBOZZ	6220-00-419-9785	8371273	72915	LIGHT ASSEMBLY INDICATOR GREEN.....ATP	EA	1
85	26	XBOZZ	6220-00-419-9785	8371273	72915	LIGHT ASSEMBLY INDICATOR GREEN.....ATQ	EA	1
85	27	XBOZZ		8369002	72915	LAMP, INDICATOR.....ATP	EA	2
85	27	XBOZZ		8369002	72915	LAMP, INDICATOR.....ATQ	EA	2
85	28	PAFZO	6120-00-110-9947	8306772		TRANSFORMER CONTROL POWER.....ATP	EA	1
85	28	PAFZO	6120-00-110-9947	8306772		TRANSFORMER CONTROL POWER.....ATQ	EA	1
85	29	PAFZZ	5950-00-110-9948	8307785	72915	TRANSFORMER PHASE SHIFT.....ATP	EA	1
85	29	PAFZZ	5950-00-110-9948	8307785	72915	TRANSFORMER PHASE SHIFT.....ATQ	EA	1
85	30	PAOZZ	5920-00-110-9970	8216279	72915	ARRESTER LIGHTING.....ATP	EA	3
85	30	PAOZZ	5920-00-110-9970	8216279	72915	ARRESTER LIGHTING.....ATQ	EA	3
85	31	PAFZZ	5925-00-110-9911	8272652	72915	BREAKER, CIRCUIT.....ATP	EA	1
85	31	PAFZZ	5925-00-110-9911	8272652	72915	BREAKER, CIRCUIT.....ATQ	EA	1
85	32	XBOZZ		8366106	72915	FASTENER ASSEMBLY DOOR.....ATP	EA	2
85	32	XBOZZ		8366106	72915	FASTENER ASSEMBLY DOOR.....ATQ	EA	2
85		XBFZZ		8332806	72915	CHUTE ASSEMBLY ARC.....ATP	EA	3
85		XBFZZ		8332806	72915	CHUTE ASSEMBLY ARC.....ATQ	EA	3
85		XBFZZ		8353618	72915	BARRIER ARC CHUTE.....ATP	EA	1
85		XBFZZ		8353618	72915	BARRIER ARC CHUTE.....ATQ	EA	1
85		XBFZZ		8353608	72915	BARRIER FRONT.....ATP	EA	1
85		XBFZZ		8353608	72915	BARRIER FRONT.....ATQ	EA	1
85		XBFZZ		8353614	72915	BARRIER CUTER, LH.....ATP	EA	1
85		XBFZZ		8353614	72915	BARRIER CUTER, LH.....ATQ	EA	1
85		XBFZZ		8353615	72915	BARRIER CUTER, RH.....ATP	EA	1
85		XBFZZ		8353615	72915	BARRIER CUTER, RH.....ATQ	EA	1

SECTION II

TM 5-6115-456-34P

(1) ILLUSTRATION		(2)	(3)	(4)	(5)	(6)	(7)	(8)
(a) FIG NO.	(b) ITEM NO.	SMR CODE	FEDERAL STOCK NUMBER	PART NUMBER	FSCM	DESCRIPTION USABLE ON CODE	U/M	QTY INC IN UNIT
85		XBFZZ		8353616	72915	BARRIER INNER ATP	EA	1
85		XBFZZ		8353616	72915	BARRIER INNER ATQ	EA	1
85		XBFZZ		8353617	72915	BARRIER REAR ATP	EA	1
85		XBFZZ		8353617	72915	BARRIER REAR ATQ	EA	1
85		PAFZH	5945-00-115-0664	8330436	72915	RELAY DIFFERENTIAL PROTECTOR 60 CYCLE ATP	EA	1
85		PAFZH	5945-00-115-0664	8330436	72915	RELAY DIFFERENTIAL PROTECTOR 60 CYCLE ATQ	EA	1
85		PAFZZ	5905-00-111-5298	8290106	72915	RHEOSTAT ASSEMBLY DEADLINE VOLT ADJUSTING 200 OHM..... ATP	EA	1
85		PAFZZ	5905-00-111-5298	8290106	72915	RHEOSTAT ASSEMBLY DEADLINE VOLT ADJUSTING 200 OHM..... ATQ	EA	1
85		PAFZZ	5905-00-111-5299	8315755	72915	REOSTAT VOLTAGE RANGE ADJUSTING, 150 OHM 150 WATT, ATP	EA	1
85		PAFZZ	5905-00-111-5299	8315755	72915	RHEOSTAT VOLTAGE RANGE ADJUSTING, 150 OHM 150 WATT, ATQ	EA	1
85		PAOZZ	5930-00-110-4197	8262475	72915	SWITCH, PUSH BUTTON FIELD FLASHING ATP	EA	1
85		PAOZZ	5930-00-110-4197	8262475	72915	SWITCH, PUSH BUTTON FIELD FLASHING ATQ	EA	1
85		XBOZZ		8307147	72915	SWITCH, KNIFE 2 POLE ST.30 AMP .260 VOLTS..... ATP	EA	1
85		XBOZZ		8307147	72915	SWITCH, KNIFE 2 POLE ST.30 AMP .260 VOLTS..... ATQ	EA	1
85		XBOZZ		8307148	72915	SWITCH, KNIFE 4 POLE ST.30 AMP .260 VOLTS..... ATP	EA	1
85		XBOZZ		8307148	72915	SWITCH, KNIFE 4 POLE ST.30 AMP .260 VOLTS..... ATQ	EA	1
85		PAFZZ	4540-00-103-9163	8361131	72915	HEATER TUBULAR, 500 WATT, 240 VOLTS..... ATP	EA	1
85		PAFZZ	4540-00-103-9163	8361131	72915	HEATER TUBULAR, 500 WATT 240 VOLTS..... ATQ	EA	1
85		PAOZZ	5930-00-110-8485	8304501	72915	THERMOSTAT MUTLI STAGE, 12 AMP, 120 VAC ATP	EA	1
85		PAOZZ	5930-00-110-8465	8304501	72915	THERMOSTAT MUTLI STAGE, 12 AMP, 120 VAC ATQ	EA	1
85		XBOZZ		8035145	72915	BASE ASSEMBLY CONTACT..... ATP	EA	1
85		XBOZZ		8035145	72915	BASE ASSEMBLY CONTACT..... ATQ	EA	1
85		XBOZZ		8273114	72915	INSULATOR GEN, NUETRAL..... ATP	EA	1
85		XBOZZ		8273114	72915	INSULATOR GEN, NUETRAL..... ATQ	EA	1
85		XBOZZ		8306604	72915	BAR ALUMINUM BUS ATP	EA	1
85		XBOZZ		8306604	72915	BAR ALUMINUM BUS ATQ	EA	1
85		XBOZZ		8320593	72915	BLOCK, FUSE, 2 POLE..... ATP	EA	1
85		XBOZZ		8320593	72915	BLOCK, FUSE, 2 POLE..... ATQ	EA	1
85		XBOZZ		8220603	72915	BLOCK, FUSE, 3 POLE..... ATP	EA	1
85		XBOZZ		8220603	72915	BLOCK, FUSE, 3 POLE..... ATQ	EA	1
85		PAOZZ	5920-00-110-9963	8004758	72915	FUSE FERRULE TYPE CONTACT ATP	EA	3
85		PAOZZ	5920-00-110-9963	8004758	72915	FUSE FERRULE TYPE CONTACT ATQ	EA	3
85		PAOZZ	5920-00-110-9967	8208719	72915	FUSE FERRULE TYPE CONTACT ATP	EA	2
85		PAOZZ	5920-00-110-9967	8208719	72915	FUSE FERRULE TYPE CONTACT ATQ	EA	2
85		PAOZZ	5920-00-110-9964	8327970	72915	FUSE KNIFE TYPE CONTACT..... ATP	EA	2
85		PAOZZ	5920-00-110-9964	8327970	72915	FUSE KNIFE TYPE CONTACT..... ATQ	EA	2
85		XBOZZ		8248490	72915	PLUG, TEST PROTECTIVE RELAYS ATP	EA	1
85		XBOZZ		8248490	72915	PLUG TEST PROTECTIVE RELAYS ATQ	EA	1

SECTION II

TM 5-6115-456-34P

(1) ILLUSTRATION		(2)	(3)	(4)	(5)	(6)	(7)	(8)
(a) FIG NO.	(b) ITEM NO.	SMR CODE	FEDERAL STOCK NUMBER	PART NUMBER	FSCM	DESCRIPTION <i>USABLE ON CODE</i>	U/M	QTY INC IN UNIT
85		XBOZZ		8283064	72915	PLUG, TEST CIRCUIT BREAKER CONTROL.....ATP	EA	1
85		XBOZZ		8283064	72915	PLUG, TEST CIRCUIT BREAKER CONTROL.....ATQ	EA	1
85		XBOZZ		8273142	72915	EXTRACTOR INDICATING LAMP.....ATP	EA	1
85		XBOZZ		8273142	72915	EXTRACTOR INDICATING LAMP.....ATQ	EA	1
85		PAFZZ	5950-00-110-9945	8305214	72915	TRANSFORMER CURRENT 50075.....ATP	EA	1
85		PAFZZ	5950-00-110-9945	8305214	72915	TRANSFORMER CURRENT 50075.....ATQ	EA	1
85		PAFZZ	5950-00-110-9946	8305720	72915	TRANSFORMER CURRENT.....ATP	EA	6
85		PAFZZ	5950-00-110-9946	8305720	72915	TRANSFORMER CURRENT.....ATQ	EA	6
85		PAFZH	5925-00-110-9910	8251050	82915	RECTIFIER SELEMIUM.....ATP	EA	1
85		PAFZH	5925-00-110-9910	8251050	82915	RECTIFIER SELEMIUM.....ATQ	EA	1
85		XBFZZ		8283198	72915	CIRCUIT BREAKER INTERLOCK KEYED CONTROL POWER.....ATP	EA	1
85		XBFZZ		8283198	72915	CIRCUIT BREAKER INTERLOCK KEYED CONTROL POWER.....ATQ	EA	1
85		XBFZZ		8334732	72915	SUPPORT ARC CHUTE.....ATP	EA	1
85		XBFZZ		8334732	72915	SUPPORT ARC CHUTE.....ATQ	EA	1
85		XBOZZ		8273811	72915	HANDLE CIRCUIT BREAKER TRANSFER, 21 IN. LG.....ATP	EA	1
85		XBOZZ		8273811	72915	HANDLE CIRCUIT BREAKER TRANSFER, 21 IN. LG.....ATQ	EA	1
85		XBOZZ		8273143	72915	HANDLE CLOSING DEVICE, 4 FT.....ATP	EA	1
85		XBOZZ		8273143	72915	HANDLE CLOSING DEVICE, 4 FT.....ATQ	EA	1
85		XBFZZ		83332805	72915	BREAKER, CIRCUIT.....ATP	EA	1
85		XBFZZ		83332805	72915	BREAKER, CIRCUIT.....ATQ	EA	1
85		PAFZZ	5930-00-110-4192	8309205	72915	SWITCH AUXILIARY.....ATP	EA	1
85		PAFZZ	5930-00-110-4192	8309205	72915	SWITCH AUXILIARY.....ATQ	EA	1

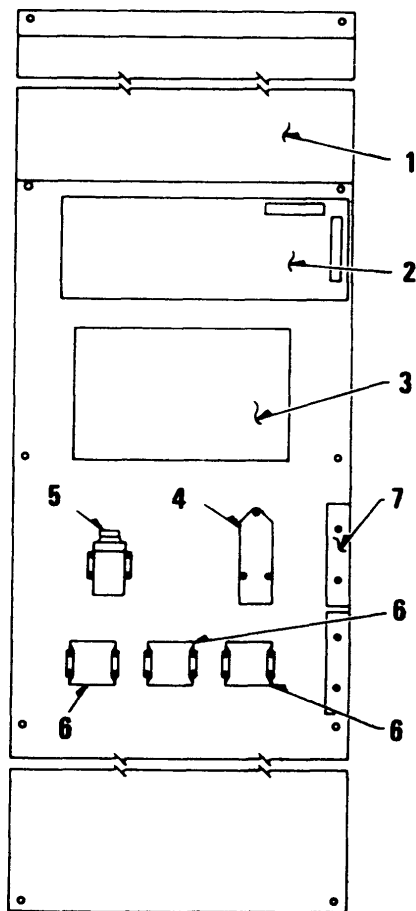

TS 6115-456-34P/86

Figure 86. Auziliary Master Control Panel Synchronizer Assembly.

SECTION II

TM 5-6115-456-34P

(1) ILLUSTRATION		(2)	(3)	(4)	(5)	(6)	(7)	(8)
(a) FIG NO.	(b) ITEM NO.	SMR CODE	FEDERAL STOCK NUMBER	PART NUMBER	FSCM	DESCRIPTION <i>USABLE ON CODE</i>	U/M	QTY INC IN UNIT
86	1	PAFZZ	6110-00-110-3657	8306219	72915	SYNCHRONIZER STATIC 60 CYCLEATP	EA	1
86	1	PAFZZ		8306473	72915	SYNCHRONIZER STATIC 50 CYCLEATQ	EA	1
86	2	PAFZZ	6110-00-110-3863	8298233	72915	AMPLIFIER COVER 60 CYCLEATP	EA	1
86	2	PAFZZ		8298243	72915	AMPLIFIER COVER 50 CYCLEATQ	EA	1
86	3	PAFZZ	6110-00-110-3862	8329920	72915	LIMITER 60 CYCLE, 720 RPM.....ATP	EA	1
86	3	PAFZZ		8340066	72915	LIMITER KW, 50 CYCLE, 750 RPM.....ATQ	EA	1
86	4	PAFZZ	5945-00-110-9913	8253244	72915	RELAY, ELECTROMAGNET 50 CYCLE.....ATQ	EA	Q
86	4	PAFZZ	5945-00-110-9920	8262425	72915	RELAY, ELECTROMAGNET 60 CYCLE.....ATP	EA	1
86	5	PAFZZ	5945-00-110-9923	8282485	72915	RELAY, ELECTROMAGNET ADJUSTABLEATP	EA	1
86	6	XBFZZ		8263337	24617	RELAY GENERATOR OVERLOADATP	EA	3
86	6	XBFZZ		8263337	24617	RELAY GENERATOR OVERLOADATQ	EA	3
86	7	XBFZZ		8287076	72915	BOARD TERMINAL 12 POINTATP	EA	2
86	7	XBFZZ		8287076	72915	BOARD TERMINAL 12 POINTATQ	EA	2

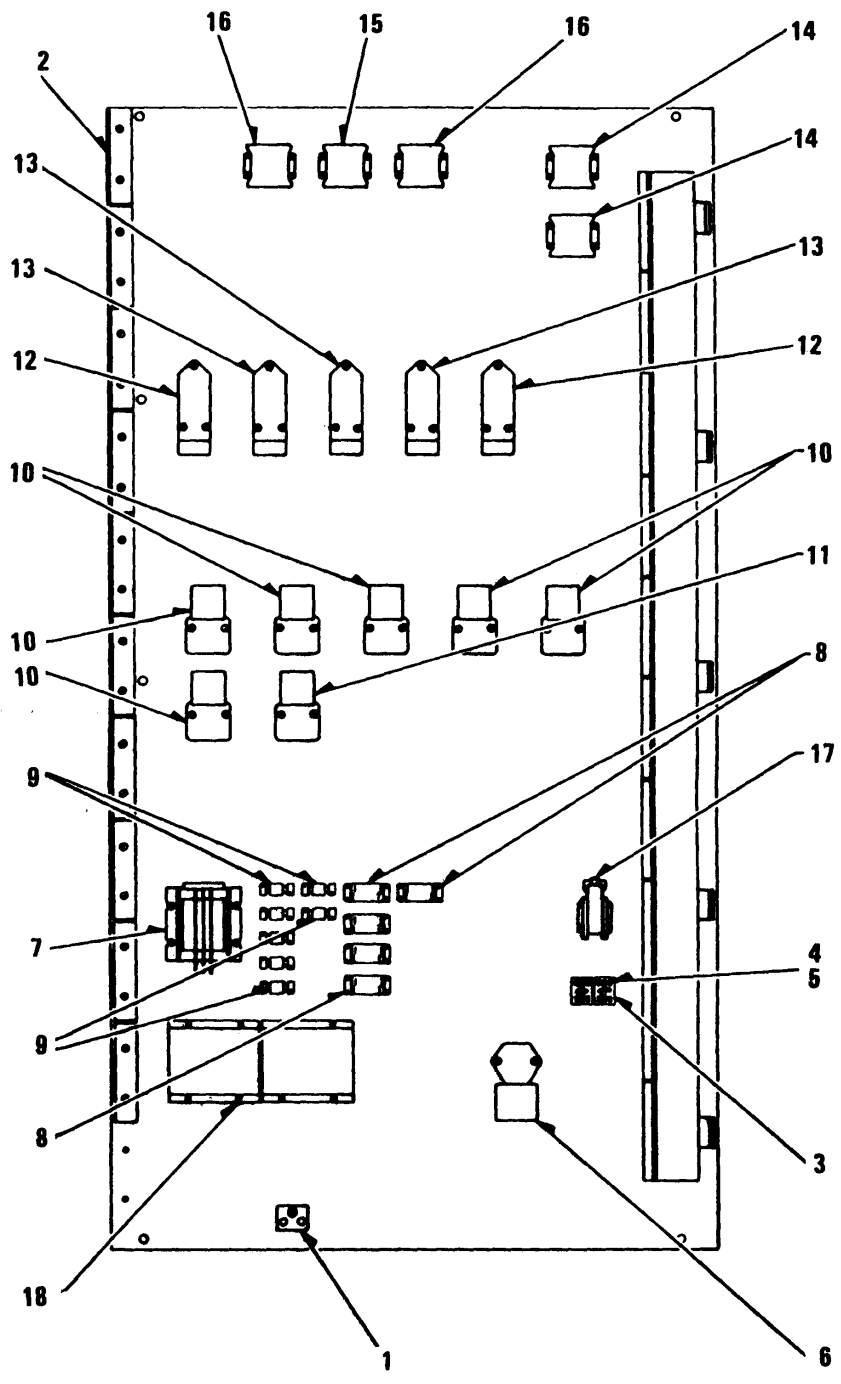

TS 6115-456-34P/87

Figure 87. Power Unit Control Center Master Control Panel Assembly Components.

SECTION II

TM 5-6115-456-34P

(1) ILLUSTRATION		(2)	(3)	(4)	(5)	(6)	(7)	(8)
(a) FIG NO.	(b) ITEM NO.	SMR CODE	FEDERAL STOCK NUMBER	PART NUMBER	FSCM	DESCRIPTION USABLE ON CODE	U/M	QTY INC IN UNIT
87	1	XBOZZ		8277959	72915	BOARD, TERMINAL 2 POINT SCREW TERMINAL CONNECTION .ATP	EA	1
87	1	XBOZZ		8277959	72915	BOARD, TERMINAL 2 POINT SCREW TERMINAL CONNECTION .ATQ	EA	1
87	2	XBOZZ		8287076	72915	BOARD, TERMINALATP	EA	35
87	2	XBOZZ		8287076	72915	BOARD, TERMINALATQ	EA	35
87	3	XBOZZ		8298772	72915	BLOCK FUSE.....ATP	EA	3
87	3	XBOZZ		8298772	72915	BLOCK FUSE.....ATQ	EA	3
87	4	PAOZZ	5920-00-110-9958	8298773	72915	FUSE GOVERNOR 5 AMP.....ATP	EA	6
87	4	PAOZZ	5920-00-110-9958	8298773	72915	FUSE GOVERNOR 5 AMP.....ATQ	EA	6
87	5	PAOZZ	5920-00-110-9959	8298774	72915	FUSE REMOTE METERING 1 AMP.....ATP	EA	1
87	5	PAOZZ	5920-00-110-9959	8298774	72915	FUSE REMOTE METERING 1 AMP.....ATQ	EA	1
87	6	PAFZH	5945-00-110-9907	8227936	72915	CONTACTOR BREAKER CLOSINGATP	EA	1
87	6	PAFZH	5945-00-110-9907	8227936	72915	CONTACTOR BREAKER CLOSINGATQ	EA	1
87	7	PAFZZ	5961-00-110-8496	8267851	72915	RECTIFIER CURRENT CR20ATP	EA	1
87	7	PAFZZ	5961-00-110-8496	8267851	72915	RECTIFIER CURRENT CR20ATQ	EA	1
87	8	PAFZZ	5961-00-110-8497	8300692	72915	RECTIFIER CURRENT, CR-32-CR39, CRT2-54ATP	EA	13
87	8	PAFZZ	5961-00-110-8497	8300692	72915	RECTIFIER CURRENT, CR-32-CR39, CRT2-54ATQ	EA	13
87	9	XBFZZ		8308434	72915	RECTIFIER CURRENT CR22-CR29ATP	EA	8
87	9	XBFZZ		8308434	72915	RECTIFIER CURRENT CR22-CR29ATQ	EA	8
87	10	PAFZZ	2920-00-808-3808	8253198	24617	RELAY, ELECTROMAGNET.....ATP	EA	1
87	10	PAFZZ	2920-00-808-3808	8253198	24617	RELAY, ELECTROMAGNET.....ATQ	EA	1
87	11	PAFZZ	5945-00-110-9915	8253200	72915	RELAY.....ATP	EA	3
87	11	PAFZZ	5945-00-110-9915	8253200	72915	RELAY.....ATQ	EA	3
8	12	XBFZH		8253242	24617	RELAY.....ATP	EA	4
87	12	XBFZH		8253242	24617	RELAY.....ATQ	EA	4
87	13	PAFZZ	5945-00-110-9913	8253244	72915	RELAY, ELECTROMAGNET.....ATP	EA	7
87	13	PAFZZ	5945-00-110-9913	8253244	72915	RELAY, ELECTROMAGNET.....ATQ	EA	7
87	14	XBFZZ		8263337	24617	RELAY.....ATP	EA	13
87	14	XBFZZ		8263337	24617	RELAY.....ATQ	EA	13
87	15	PAFZZ	5945-00-479-3100	8297116	72915	RELAY, DEADLINE 50 CYCLEATQ	EA	1
87	15	PAFZZ	5945-00-110-9917	8267873	72915	RELAY, DEADLINE 60 CYCLEATP	EA	1
87	15	PAFZZ	5945-00-110-9917	8267873	72915	RELAY, DEADLINE 60 CYCLEATQ	EA	1
87	16	PAFZZ	5945-00-110-9918	8269705	72915	RELAY, ELECTROMAGNET.....ATP	EA	1
87	16	PAFZZ	5945-00-110-9918	8269705	72915	RELAY, ELECTROMAGNET.....ATQ	EA	1
87	17	PAFZZ	5945-00-110-9919	8297119	72915	RELAY BREAKER CLOSING COIL, 82.3 OHMS, 50 CYCLE.....ATQ	EA	1
87	17	PAFZZ	5945-00-110-9919	8301343	72915	RELAY BREAKER CLOSING COIL, 57.9 OHMS, 60 CYCLE 52Z.....ATP	EA	1
87	18	PAOZZ	5930-00-110-4189	8295944	72915	SWITCH STEPPINGATP	EA	3
87	18	PAOZZ	5930-00-110-4189	8295944	72915	SWITCH STEPPINGATQ	EA	3
87		PAFZZ	5945-00-110-9916	8253241	72915	RELAY.....ATP	EA	2
87		PAFZZ	5945-00-110-9916	8253241	72915	RELAY.....ATQ	EA	2
87		XBFZH		8253245	72915	RELAY.....ATP	EA	2

SECTION II

TM 5-6115-456-34P

(1) ILLUSTRATION		(2)	(3)	(4)	(5)	(6)	(7)	(8)
(a) FIG NO.	(b) ITEM NO.	SMR CODE	FEDERAL STOCK NUMBER	PART NUMBER	FSCM	DESCRIPTION USABLE ON CODE	U/M	QTY INC IN UNIT
87		XBFZH		8253245	72915	RELAY..... ATQ	EA	2
87		PAFZZ	6110-00-110-3864	8369735	72915	COMPENSATOR GOV.60 CYCLE..... ATP	EA	1
87		PAFZZ	6110-00-235-4697	8350935	72915	COMPENSATOR GOV.50 CYCLE..... ATQ	EA	1
87		PAFZZ	6110-00-110-3859	8284008	72915	TRIMMER GOVERNOR CONTROL..... ATP	EA	1
87		PAFZZ	6110-00-110-3859	8284008	72915	TRIMMER GOVERNOR CONTROL..... ATQ	EA	1
87		XBFZZ		8276671	72915	PLUG GOVERNOR CONTROL, 10 POLE FEMALE..... ATP	EA	1
87		XBFZZ		8276671	72915	PLUG GOVERNOR CONTROL, 10 POLE FEMALE..... ATQ	EA	1
87		XDOZZ	6145-00-138-4641	8343875	72915	CABLE NO. 14 AWG..... ATP	EA	V
87		XDOZZ	6145-00-138-4641	8343875	72915	CABLE NO. 14 AWG..... ATQ	EA	V
87		XBOZZ		8250906	72915	TERMINAL INSULATED FASTON TAB BLUE..... ATP	EA	V
87		XBOZZ		8250906	72915	TERMINAL INSULATED FASTON TAB BLUE..... ATQ	EA	V
87		PAOZZ	5940-00-617-2896	8210498	72915	LUG INSULATED CRIMP TYPE..... ATP	EA	V
87		PAOZZ	5940-00-617-2896	8210498	72915	LUG INSULATED CRIMP TYPE..... ATQ	EA	V
87		XBOZZ		8198189	72915	LUG INSULATED CRIMP TYPE, BLUE, 1/4 STUD HOLE..... ATP	EA	V
87		XBOZZ		8198189	72915	LUG INSULATED CRIMP TYPE, BLUE, 1/4 STUD HOLE..... ATQ	EA	V
87		XBOZZ		8210500	72915	LUG INSULATED CRIMP TYPE, BLUE, 3/8 STUD HOLE..... ATP	EA	V
87		XBOZZ		8210500	72915	LUG INSULATED CRIMP TYPE, BLUE, 3/8 STUD HOLE..... ATQ	EA	V

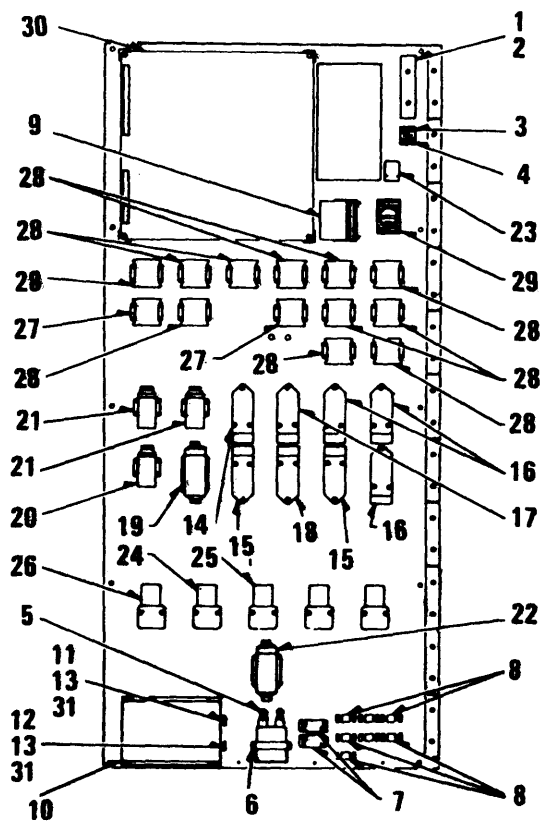

TS 6115-456-34P/88

Figure 88. Power Unit Control Center Unit Control Panel Assembly Components.

SECTION II

TM 5-6115-456-34P

(1) ILLUSTRATION		(2)	(3)	(4)	(5)	(6)	(7)	(8)
(a) FIG NO.	(b) ITEM NO.	SMR CODE	FEDERAL STOCK NUMBER	PART NUMBER	FSCM	DESCRIPTION USABLE ON CODE	U/M	QTY INC IN UNIT
88	1	XBOZZ		8287076	72915	BOARD TERMINAL 12 POINT.....ATP	EA	36
88	1	XBOZZ		8287076	72915	BOARD TERMINAL 12 POINT.....ATQ	EA	36
88	2	XBOZZ		8368473	72915	BOARD TERMINAL 24 POINT.....ATP	EA	18
88	2	XBOZZ		8368473	72915	BOARD TERMINAL 24 POINT.....ATQ	EA	18
88	3	XBOZZ		8298772	72915	BLOCK, FUSE.....ATP	EA	3
88	3	XBOZZ		8298772	72915	BLOCK, FUSE.....ATQ	EA	3
88	4	PAOZZ	5920-00-110-9959	8298774	72915	FUSE VOLTAGE REGULATOR, 1 AMP.....ATP	EA	9
88	4	PAOZZ	5920-00-110-9959	8298774	72915	FUSE VOLTAGE REGULATOR, 1 AMP.....ATQ	EA	9
88	5	XBFZZ		8130632	24617	CAPACITOR.....ATP	EA	3
88	5	XBFZZ		8130632	24617	CAPACITOR.....ATQ	EA	3
88	6	XBFZZ		8216763	72915	BRACKET CAPACITOR MTG.....ATP	EA	3
88	6	XBFZZ		8216763	72915	BRACKET CAPACITOR MTG.....ATQ	EA	3
88	7	PAFZZ	5961-00-110-8497	8300692	72915	RECTIFIER SELENIUM.....ATP	EA	6
88	7	PAFZZ	5961-00-110-8497	8300692	72915	RECTIFIER SELENIUM.....ATQ	EA	6
88	8	XBFZZ		8308434	72915	RECTIFIER SELENIUM.....ATP	EA	18
88	8	XBFZZ		8308434	72915	RECTIFIER SELENIUM.....ATQ	EA	18
88	9	PAOZZ	5930-00-110-8479	8253514	72915	SWITCH STEEPING, RECLOSURE LOCKOUT.....ATP	EA	1
88	9	PAOZZ	5930-00-110-8479	8253514	72915	SWITCH STEEPING, RECLOSURE LOCKOUT.....ATQ	EA	1
88	10	XBFZH	6115-00-110-3668	8284105	72915	COMPUTER, LOAD LOAD.....ATP	EA	3
88	10	XBFZH	6115-00-110-3668	8284105	72915	COMPUTER, LOAD LOAD.....ATQ	EA	3
88	11	XBFZZ		8276671	72915	PLUG LOAD COMPUTER 10 POLE FEMALE.....ATP	EA	3
88	11	XBFZZ		8276671	72915	PLUG LOAD COMPUTER 10 POLE FEMALE.....ATQ	EA	3
88	12	XBFZZ		8276672	72915	PLUG LOAD COMPUTER 10 POLE MALE.....ATP	EA	3
88	12	XBFZZ		8276672	72915	PLUG LOAD COMPUTER 10 POLE MALE.....ATQ	EA	3
88	13	XBFZZ		8266652	72915	CLAMP COMPUTER CABLE.....ATP	EA	6
88	13	XBFZZ		8266652	72915	CLAMP COMPUTER CABLE.....ATQ	EA	6
88	14	PAFZZ	5945-00-110-9920	8297115	72915	RELAY, ELECTROMAGNET GOV, VOLTAGE, 50 OHM.....ATQ	EA	4
88	14	PAFZZ	1945-00-110-9920	8262425	72915	RELAY, ELECTROMAGNET GOV. VOLTAGE, 43 OHM.....ATP	EA	3
88	15	PAFZZ	5945-00-110-9916	8253241	72915	RELAY TIMING.....ATP	EA	6
88	15	PAFZZ	5945-00-110-9916	8253241	72915	RELAY TIMING.....ATQ	EA	6
88	16	XBFZH		8253242	24617	RELAY TIMING.....ATP	EA	9
88	16	XBFZH		8253242	24617	RELAY TIMING.....ATQ	EA	9
88	17	PAFZZ	5945-00-110-9913	8253244	72915	RELAY, ELECTROMAGNET TIMING.....ATP	EA	3
88	17	PAFZZ	5945-00-110-9913	8253244	72915	RELAY, ELECTROMAGNET TIMING.....ATQ	EA	3
88	18	XBFZH		8253245	24617	RELAY TIMING.....ATP	EA	3
88	18	XBFZH		8253245	24617	RELAY TIMING.....ATQ	EA	3
88	19	PAFZZ	5945-00-110-9521	8267532	72915	RELAY, ELECTROMAGNET TIMING.....ATP	EA	3
88	19	PAFZZ	5945-00-110-9521	8267532	72915	RELAY, ELECTROMAGNET TIMING.....ATQ	EA	3
88	20	PAFZZ	5945-00-110-9922	8365352	72915	RELAY TIMING.....ATP	EA	3
88	20	PAFZZ	5945-00-110-9922	8365352	72915	RELAY TIMING.....ATQ	EA	3

SECTION II

TM 5-6115-456-34P

(1) ILLUSTRATION		(2)	(3)	(4)	(5)	(6)	(7)	(8)
(a) FIG NO.	(b) ITEM NO.	SMR CODE	FEDERAL STOCK NUMBER	PART NUMBER	FSCM	DESCRIPTION USABLE ON CODE	U/M	QTY INC IN UNIT
88	21	PAFZZ	5945-00-110-9923	8283485	72915	RELAY, ELECTROMAGNET TIMING ITS QTY ATP	EA	6
88	21	PAFZZ	5945-00-110-9923	8283485	72915	RELAY, ELECTROMAGNET TIMING ITS QTY ATQ	EA	6
88	22	PAFZH	5945-00-110-9943	8346490	72915	RELAY TIMING ATP	EA	3
88	22	PAFZH	5945-00-110-9943	8346490	72915	RELAY TIMING ATQ	EA	3
88	23	PAFZZ	5945-00-110-9925	8317487	72915	RELAY TRIP COIL AUXILIARY ATP	EA	3
88	23	PAFZZ	5945-00-110-9925	8317487	72915	RELAY TRIP COIL AUXILIARY ATQ	EA	3
88	24	PAFZZ	2920-00-808-3808	8253198	24617	RELAY, ELECTROMAGNET RESPONSE ATP	EA	9
88	24	PAFZZ	2920-00-808-3808	8253198	24617	RELAY, ELECTROMAGNET RESPONSE ATQ	EA	9
88	25	PAFZZ	5945-00-110-9915	8253200	72915	RELAY RESPONSE ATP	EA	3
88	25	PAFZZ	5945-00-110-9915	8253200	72915	RELAY RESPONSE ATQ	EA	3
88	26	PAFZZ	5945-00-110-9924	8285081	72915	RELAY RESPONSE ATP	EA	3
88	26	PAFZZ	5945-00-110-9924	8285081	72915	RELAY RESPONSE ATQ	EA	3
88	27	PAFZZ	5945-00-110-9918	8269705	72915	RELAY, ELECTROMAGNET RESPONSE ATP	EA	5
88	27	PAFZZ	5945-00-110-9918	8269705	72915	RELAY, ELECTROMAGNET RESPONSE ATQ	EA	5
88	28	XBFZZ		8263337	24617	RELAY RESPONSE ATP	EA	33
88	28	XBFZZ		8263337	24617	RELAY RESPONSE ATQ	EA	33
88	29	XBOZZ		8340629	72915	METER ELAPSED TIME, 50 CYCLE ATQ	EA	2
88	29	XBOZZ		8303104	72915	METER ELAPSED TIME, 60 CYCLE ATP	EA	2
88	29	XBOZZ		8303104	72915	METER ELAPSED TIME, 60 CYCLE ATQ	EA	2
88	30	PAFZZ	6110-00-110-3870	8296851	72915	PANEL VOLTAGE REGULATOR, 60 CYCLE OPERATION ATP	EA	3
88	30	XBFZH		8340257	72915	.PANEL VOLTAGE REGULATOR, 50 CYCLE OPERATION ATQ	EA	3
88	30	XBFZH		8334652	72915	PANEL VOLTAGE REGULATOR, 50 OR 60 CYCLE ATP	EA	1
88	30	XBFZH		8334652	72915	PANEL VOLTAGE REGULATOR, 50 OR 60 CYCLE ATQ	EA	1
88	30	PAFZZ	6110-00-110-3870	8408214	72915	PANEL VOLTAGE REGULATOR, 60 CYCLE AUTOMATIC EA	EA	5
88	31	XBFZZ		8276371	72915	SYNCHRONIZATION ATP	FT	V
88	31	XBFZZ		8276371	72915	CABLE COMPUTER, NO.16 AWG ATQ	FT	V
88		PAFZZ	5905-00-111-5298	8290106	72915	RHEOSTAT ASSEMBLY VOLTAGE RANGE ADJUSTING, ATP	EA	1
88		PAFZZ	5905-00-111-5298	8290106	72915	200 OHMS, 100 WATT, ATP	EA	1
88		PAFZZ	5905-00-111-5298	8290106	72915	RHEOSTAT ASSEMBLY VOLTAGE RANGE ADJUSTING, ATQ	EA	1
88		PAFZZ	5905-00-111-5305	8236532	72915	200 OHMS, 100 WATT, ATP	EA	1
88		PAFZZ	5905-00-111-5305	8236532	72915	RHEOSTAT ASSEMBLY VOLTAGE RANGE ADJUSTING, ATQ	EA	1
88		PAFZZ	5905-00-111-5305	8236532	72915	100 OHMS, 100 WATT, ATP	EA	1
88		PAFZZ	5905-00-111-5305	8236532	72915	RHEOSTAT ASSEMBLY VOLTAGE RANGE ADJUSTING, ATQ	EA	1
88		PAFZZ	5905-00-111-6789	8354881	72915	100 OHMS, 100 WATT, ATP	EA	1
88		PAFZZ	5905-00-111-6789	8354881	72915	RHEOSTAT ASSEMBLY VOLTAGE RANGE ADJUSTING, ATQ	EA	1
88		PAFZZ	5905-00-111-6789	8354881	72915	MOTOR DRIVEN, 50 CYCLE, ATP	EA	1
88		PAFZZ	5905-00-111-6789	8354881	72915	RHEOSTAT ASSEMBLY VOLTAGE RANGE ADJUSTING, ATQ	EA	1
88		PAFZZ	5905-00-111-5306	8354817	72915	MOTOR DRIVEN, 60 CYCLE, ATP	EA	1
88		PAFZZ	5905-00-111-5306	8354817	72915	.RHEOSTAT ATP	EA	V
88		PAFZZ	5905-00-111-5306	8354817	72915	.RHEOSTAT ATQ	EA	V
88		XDFZZ	6145-00-138-4641	8343875	72915	CABLE CONTROL PANEL, NO. 14 AWG ATP	FT	V
88		XDFZZ	6145-00-138-4641	8343875	72915	CABLE CONTROL PANEL, NO. 14 AWG ATQ	FT	V

SECTION II

TM 5-6115-456-34P

(1) ILLUSTRATION		(2)	(3)	(4)	(5)	(6)	(7)	(8)
(a) FIG NO.	(b) ITEM NO.	SMR CODE	FEDERAL STOCK NUMBER	PART NUMBER	FSCM	DESCRIPTION <i>USABLE ON CODE</i>	U/M	QTY INC IN UNIT
88		XBFZZ		8250906	72915	TERMINAL, FEMALE.....	EA	440
88		XBFZZ		8250906	72915	TERMINAL, FEMALE.....	EA	440
88		XBFZZ		8189218	72915	LUG INSULATED CRIMP TYPE, NO. 6, STUD HOLE.....	EA	25
88		XBFZZ		8189218	72915	LUG INSULATED CRIMP TYPE, NO. 6, STUD HOLE.....	EA	25
88		PAFZZ	5940-00-617-2898	8210498	72915	LUG INSULATED CRIMP TYPE, NO. 10, STUD HOLE.....	EA	18
88		PAFZZ	5940-00-617-2898	8210498	72915	LUG INSULATED CRIMP TYPE, NO. 10, STUD HOLE.....	EA	18
88		XBFZZ		8198189	72915	LUG INSULATED CRIMP TYPE, 1/4 , STUD HOLE.....	EA	2
88		XBFZZ		8198189	72915	LUG INSULATED CRIMP TYPE, 1/4, STUD HOLE.....	EA	2

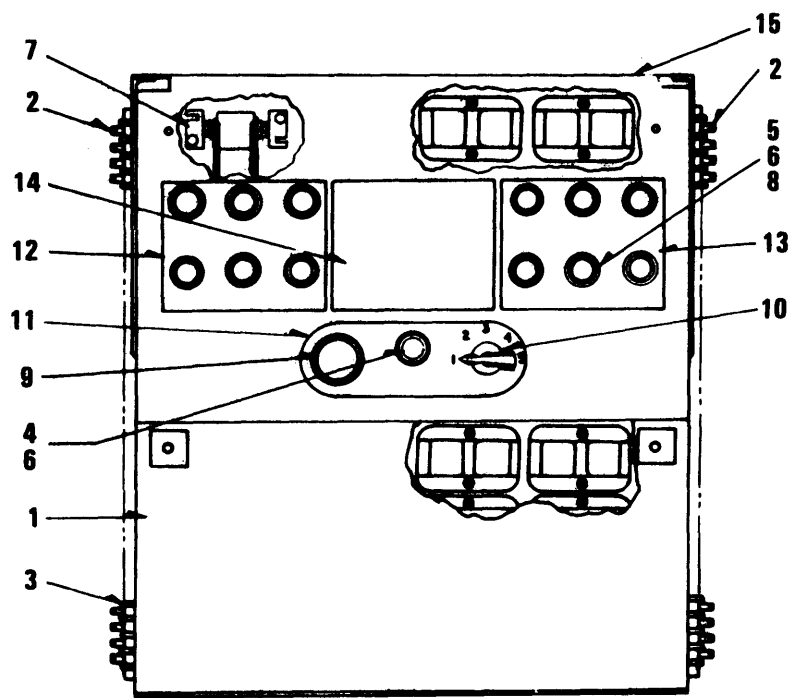

TS 6115-456-34P/89

Figure 89. Master Annunciator Panel Assembly.

SECTION II

TM 5-6115-456-34P

(1) ILLUSTRATION		(2)	(3)	(4)	(5)	(6)	(7)	(8)
(a) FIG NO.	(b) ITEM NO.	SMR CODE	FEDERAL STOCK NUMBER	PART NUMBER	FSCM	DESCRIPTION USABLE ON CODE	U/M	QTY INC IN UNIT
89		XBFZZ		8363253	72915	PANEL ASSEMBLY MASTER ANNUNCIATOR.....ATP	EA	1
89		XBFZZ		8363253	72915	PANEL ASSEMBLY MASTER ANNUNCIATOR.....ATQ	EA	1
89	1	XBFZZ		8283012	72915	.PANEL EQUIPMENT MTG.....	EA	1
89	2	XBFZZ		8288941	72915	.BOARD TERMINAL 12 POINT.....	EA	2
89	3	XBFZZ		8283090	72915	.BOARD TERMINAL 20 POINT.....	EA	2
89	4	XBOZZ		8283131	72915	.LIGHT ASSEMBLY INDICATOR.....	EA	1
89	5	XBOZZ		8283133	72915	.LIGHT ASSEMBLY.....	EA	12
89	6	PAOZZ	6240-00-223-9100	8283150	72915	.LAMP INDICATOR.....ATP	EA	3
89	6	PAOZZ	6240-00-223-9100	8283150	72915	.LAMP INDICATOR.....ATQ	EA	3
89	7	XBFZZ		8308434	72915	.RECTIFIER.....ATP	EA	1
89	7	XBFZZ		8308434	72915	.RECTIFIER.....ATQ	EA	1
89	8	PAFZZ	5961-00-110-8489	8298786	72915	.RECTIFIER SILICON.....ATP	EA	10
89	8	PAFZZ	5961-00-110-8489	8298786	72915	.RECTIFIER SILICON.....ATQ	EA	10
89	9	PAOZZ	5930-00-110-8482	8285788	72915	.SWITCH PUSHBUTTON.....ATP	EA	1
89	9	PAOZZ	5930-00-110-8482	8285788	72915	.SWITCH PUSHBUTTON.....ATQ	EA	1
89	10	PAOZZ	5930-00-110-8483	8296152	72915	.SWITCH,ROTARY.....ATP	EA	1
89	10	PAOZZ	5930-00-110-8483	8296152	72915	.SWITCH,ROTARY.....ATQ	EA	1
89	11	XBOZZ		8283158	72915	.PLATE, NAME ANNUNCIATOR.....	EA	1
89	12	XBOZZ		8315661	72915	.PLATE, NAME.....	EA	1
89	13	XBOZZ		8353249	72915	.PLATE, NAME.....	EA	1
89	14	XBOZZ		8353248	72915	.PLATE COVER.....	EA	1
89	15	XBOZZ		8284011	72915	.COVER ASSEMBLY PANEL.....	EA	1

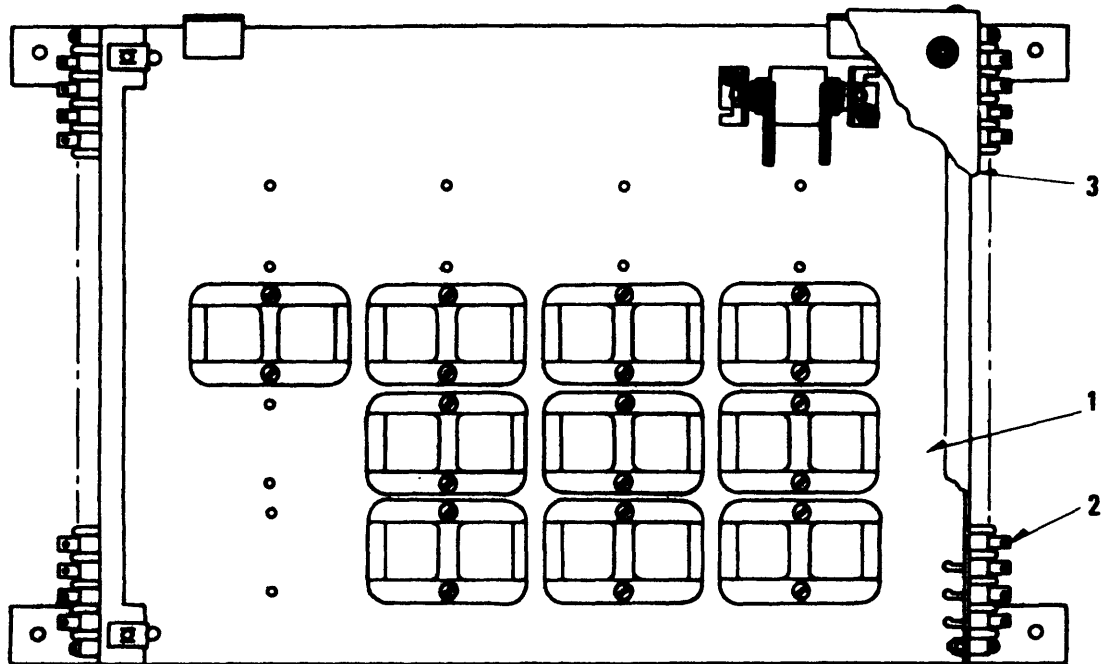

TS 6115-456-34P/90

Figure 90. Auxiliary Annunciator Panel Assembly.

SECTION II

TM 5-6115-456-34P

(1) ILLUSTRATION		(2)	(3)	(4)	(5)	(6)	(7)	(8)
(a) FIG NO.	(b) ITEM NO.	SMR CODE	FEDERAL STOCK NUMBER	PART NUMBER	FSCM	DESCRIPTION <i>USABLE ON CODE</i>	U/M	QTY INC IN UNIT
90		XBFZZ		8353252	72915	PANEL ASSEMBLY AUZILIARY ANNUNCIATORATP	EA	1
90		XBFZZ		8353252	72915	PANEL ASSEMBLY AUZILIARY ANNUNCIATORATQ	EA	1
90	1	XBFZZ		8283005	72915	.PANEL EQUIPMENT MTG.....	EA	1
90	2	XBFZZ		8283090	72915	.BOARD, TERMINAL 20 POINT.....	EA	2
90	3	XBFZZ		8283006	72915	.COVER ASSEMBLY PANEL.....	EA	1

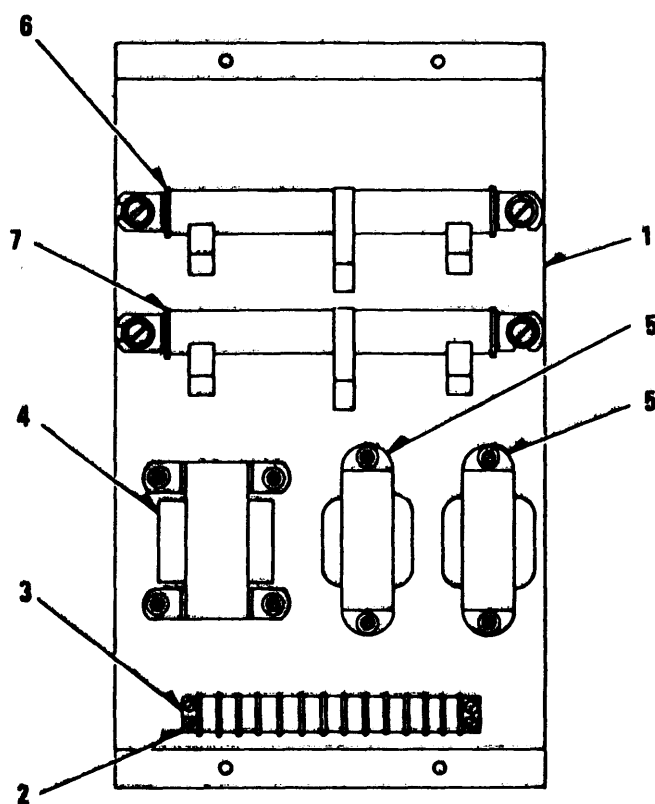

TS 6115-456-34P/91

Figure 91. Voltage Regulator Panel Assembly

SECTION II

TM 5-6115-456-34P

(1) ILLUSTRATION		(2)	(3)	(4)	(5)	(6)	(7)	(8)
(a) FIG NO.	(b) ITEM NO.	SMR CODE	FEDERAL STOCK NUMBER	PART NUMBER	FSCM	DESCRIPTION USABLE ON CODE	U/M	QTY INC IN UNIT
91		PAFZZ	6110-00-110-3169	8290243	72915	PANEL ASSEMBLY AUXILIARY VOLTAGE REGULATOR, 50 OR 60 CYCLE.....ATP	EA	1
91		PAFZZ	6110-00-110-3169	8290243	72915	PANEL ASSEMBLY AUXILIARY VOLTAGE REGULATOR, 50 OR 60..... CYCLE.....ATQ	EA	1
91	1	XBFZZ		8290242	72915	.PANEL EQUIPMENT MTG.....	EA	1
91	2	XBFZZ		8271184	72915	.BOARD TERMINAL, 14 POINT.....	EA	1
91	3	XBFZZ		8308041	72915	.INSULATOR BOARD MTG	EA	1
91	4	XBFZZ		8289921	72915	.CHOKE, FILTER.....ATP	EA	1
91	4	XBFZZ		8289921	72915	.CHOKE, FILTER.....ATQ	EA	2
91	5	XBFZZ		8289922	72915	.CHOKE, FILTER.....ATP	EA	2
91	5	XBFZZ		8289922	72915	.CHOKE, FILTER.....ATQ	EA	1
91	6	PAFZZ	5905-00-113-0852	8289929	72915	.RESISTOR ASSEMBLY	EA	1
91	6	PAFZZ	5905-00-113-0852	8289929	72915	.RESISTOR ASSEMBLY	EA	1
91	7	PAFZZ	5905-00-113-0853	8289930	72915	.RESISTOR ASSEMBLY	EA	1
91	7	PAFZZ	5905-00-113-0853	8289930	72915	.RESISTOR ASSEMBLY	EA	1
91		XBOZZ		8343874	72915	.CABLE.....	EA	V
91		XBOZZ		8189218	72915	.LUG INSULATOR CRIMP TYPE.....ATP	EA	9
91		XBOZZ		8189218	72915	.LUG INSULATOR CRIMP TYPE.....ATQ	EA	9

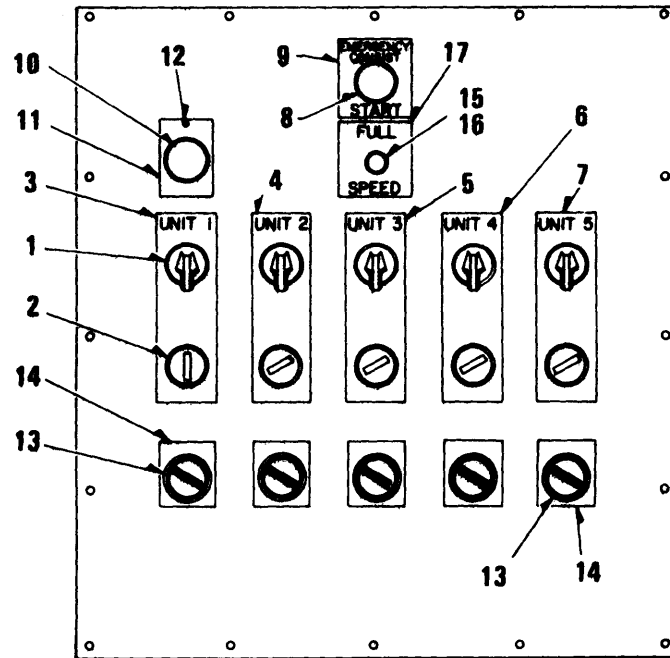

TS 6115-456-34P/92

Figure 92. Unit Control Switch Panel Assembly

SECTION II

TM 5-6115-456-34P

(1) ILLUSTRATION		(2)	(3)	(4)	(5)	(6)	(7)	(8)
(a) FIG NO.	(b) ITEM NO.	SMR CODE	FEDERAL STOCK NUMBER	PART NUMBER	FSCM	DESCRIPTION USABLE ON CODE	U/M	QTY INC IN UNIT
92	1	PAOZZ	5930-00-110-8480	8309733	72915	SWITCH, ROTARY 3 POSITION CONTACTSATP	EA	3
92	1	PAOZZ	5930-00-110-8480	8309733	72915	SWITCH, ROTARY 3 POSITION CONTACTSATQ	EA	3
92	2	XBOZZ	5930-00-110-8481	8309734	72915	SWITCH, ROTARY 2 POSITION CONTACTSATP	EA	3
92	2	XBOZZ	5930-00-110-8481	8309734	72915	SWITCH, ROTARY 2 POSITION CONTACTSATQ	EA	3
92	3	XBOZZ		8315421	72915	PLATE, NAME UNIT 1, STOP-START, AUTO MANUAL.....ATP	EA	1
92	3	XBOZZ		8315421	72915	PLATE, NAME UNIT 1, STOP-START, AUTO MANUAL.....ATQ	EA	1
92	4	XBOZZ		8315422	72915	PLATE, NAME UNIT 2, STOP-START, AUTO MANUAL.....ATP	EA	1
92	4	XBOZZ		8315422	72915	PLATE, NAME UNIT 2, STOP-START, AUTO MANUAL.....ATQ	EA	1
92	5	XBOZZ		8315423	72915	PLATE, NAME UNIT 3, STOP-START, AUTO MANUAL.....ATP	EA	1
92	5	XBOZZ		8315423	72915	PLATE, NAME UNIT 3, STOP-START, AUTO MANUAL.....ATQ	EA	1
92	6	XBOZZ		8315424	72915	PLATE, NAME UNIT 4, STOP-START, AUTO MANUAL.....ATP	EA	1
92	6	XBOZZ		8315424	72915	PLATE, NAME UNIT 4, STOP-START, AUTO MANUAL.....ATQ	EA	1
92	7	XBOZZ		8315425	72915	PLATE, NAME UNIT 5, STOP-START, AUTO MANUAL.....ATP	EA	1
92	7	XBOZZ		8315425	72915	PLATE, NAME UNIT 5, STOP-START, AUTO MANUAL.....ATQ	EA	1
92	8	PAOZZ	5930-00-110-4196	8230431	72915	SWITCH PUSH BUTTONATP	EA	1
92	8	PAOZZ	5930-00-110-4196	8230431	72915	SWITCH PUSH BUTTONATQ	EA	1
92	9	XBOZZ		8346742	72915	PLATE, NAME EMERGENCY CONSIST, STARTATP	EA	1
92	9	XBOZZ		8346742	72915	PLATE, NAME EMERGENCY CONSIST, STARTATQ	EA	1
92	10	PAOZZ	5930-00-110-4196	8230431	72915	SWITCH, PUSHBUTTONATP	EA	1
92	10	PAOZZ	5930-00-110-4196	8230431	72915	SWITCH, PUSHBUTTONATQ	EA	1
92	11	XBOZZ		8300952	72915	PLATE, NAME EMERGENCY CONSIST, STARTATP	EA	1
92	11	XBOZZ		8300952	72915	PLATE, NAME EMERGENCY CONSIST, STARTATQ	EA	1
92	12	XBOZZ		145368	72915	SCREW, DRIVE NAME PLATEE, NO. 2ATP	EA	1
92	12	XBOZZ		145368	72915	SCREW, DRIVE NAME PLATEE, NO. 2ATQ	EA	1
92	13	PAOZZ	5930-00-110-4193	8251754	72915	SWITCH, ROTARY 2 POSITIONSATP	EA	V
92	13	PAOZZ	5930-00-110-4193	8251754	72915	SWITCH, ROTARY 2 POSITIONSATQ	EA	V
92	14	XBOZZ		8363200	72915	PLATE, NAME BASE LOAD PEAKINGATP	EA	V
92	14	XBOZZ		8363200	72915	PLATE, NAME BASE LOAD PEAKINGATQ	EA	V
92	15	XBOZZ		8283132	72915	LIGHT ASSEMBLY INDICATOR.....ATP	EA	1
92	15	XBOZZ		8283132	72915	LIGHT ASSEMBLY INDICATOR.....ATQ	EA	1
92	16	PAOZZ	6240-00-223-9100	8283150	72915	LAMP INDICATOR.....ATP	EA	1
92	16	PAOZZ	6240-00-223-9100	8283150	72915	LAMP INDICATOR.....ATQ	EA	1
92	17	XBOZZ		8332939	72915	PLATE, NAME FULL SPEED.....ATP	EA	1
92	17	XBOZZ		8332939	72915	PLATE, NAME FULL SPEED.....ATQ	EA	1
92		XDOZZ	6145-00-138-4841	8343875	72915	CABLE.....ATP	EA	V
92		XDOZZ	6145-00-138-4841	8343875	72915	CABLE.....ATQ	EA	V
92		XBOZZ		8250906	72915	TERMINAL INSULATED FASTON TAB BLUE.....ATP	EA	V
92		XBOZZ		8250906	72915	TERMINAL INSULATED FASTON TAB BLUE.....ATQ	EA	V
92		XBOZZ		8189218	72915	LUG INSULATED CRIMP TYPE BLUE.....ATP	EA	V
92		XBOZZ		8189218	72915	LUG INSULATED CRIMP TYPE BLUE.....ATQ	EA	V

SECTION II

TM 5-6115-456-34P

(1) ILLUSTRATION		(2)	(3)	(4)	(5)	(6)	(7)	(8)
(a) FIG NO.	(b) ITEM NO.	SMR CODE	FEDERAL STOCK NUMBER	PART NUMBER	FSCM	DESCRIPTION USABLE ON CODE	U/M	QTY INC IN UNIT
92		XBOZZ	5930-00-124-7560	8304140	72915	THERMOSTAT STRIP HEATER OPENS 70 DEG F, CLOSED 60 DEG FATP	EA	1
92		XBOZZ	5930-00-124-7560	8304140	72915	THERMOSTAT STRIP HEATER OPENS 70 DEG F, CLOSED 60 DEG FATQ	EA	1
92		PAOZZ	4540-00-168-1908	8304141	72915	ELEMENT STRIP HEATER, 250 WATT, 240 VATP	EA	1
92		PAOZZ	4540-00-168-1908	8304141	72915	ELEMENT STRIP HEATER, 250 WATT, 240 VATQ	EA	1
92		XBOZZ		8218683	72915	SPACER ELEMENT MTGATP	EA	2
92		XBOZZ		8218683	72915	SPACER ELEMENT MTGATQ	EA	2
92		XBOZZ		8300343	72915	PLATE, NAME BUS TIE BREAKER.....ATP	EA	1
92		XBOZZ		8300343	72915	PLATE, NAME BUS TIE BREAKER.....ATQ	EA	1
92		XBOZZ		8371272	72915	LIGHT ASSEMBLY REC INDICATORATP	EA	1
92		XBOZZ		8371272	72915	LIGHT ASSEMBLY REC INDICATORATQ	EA	1
92		XBOZZ		8371271	72915	LIGHT ASSEMBLY GREEN INDICATORATP	EA	1
92		XBOZZ		8371271	72915	LIGHT ASSEMBLY GREEN INDICATORATQ	EA	1
92		XBOZZ		8369002	72915	LAMP, INDICATOR.....ATP	EA	1
92		XBOZZ		8369002	72915	LAMP, INDICATOR.....ATQ	EA	1

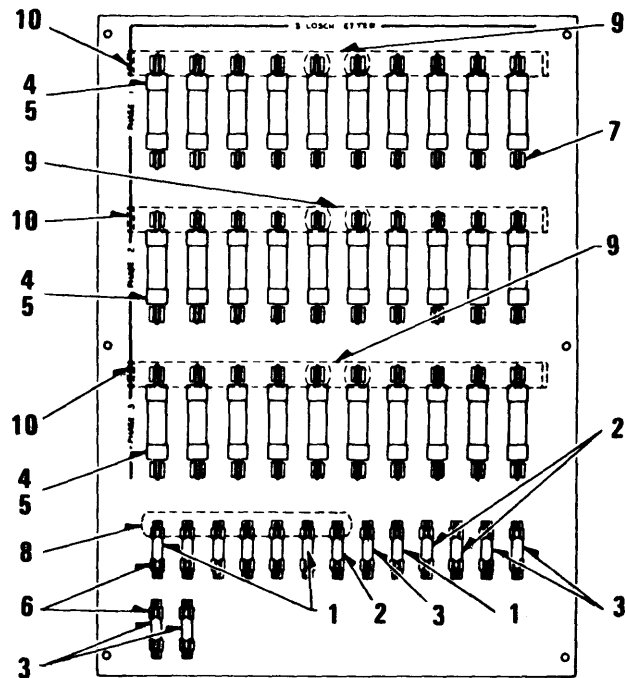

TS 6115-456-34P/93

Figure 93. AC Fuse Panel Components.

SECTION II

TM 5-6115-456-34P

(1) ILLUSTRATION		(2)	(3)	(4)	(5)	(6)	(7)	(8)
(a) FIG NO.	(b) ITEM NO.	SMR CODE	FEDERAL STOCK NUMBER	PART NUMBER	FSCM	DESCRIPTION USABLE ON CODE	U/M	QTY INC IN UNIT
93	1	PAOZZ	5920-00-110-9966	8004549	72915	FUSEATP	EA	5
93	1	PAOZZ	5920-00-110-9966	8004549	72915	FUSEATQ	EA	5
93	2	PAOZZ	5920-00-110-9960	8225155	72915	FUSEATP	EA	3
93	2	PAOZZ	5920-00-110-9960	8225155	72915	FUSEATQ	EA	3
93	3	XBOZZ		8004548	72915	FUSEATP	EA	4
93	3	XBOZZ		8004548	72915	FUSEATQ	EA	4
93	4	PAOZZ	5920-00-110-9962	8004545	72915	FUSEATP	EA	9
93	4	PAOZZ	5920-00-110-9962	8004545	72915	FUSEATQ	EA	9
93	5	PAOZZ	5920-00-110-9961	8147631	72915	FUSEATP	EA	9
93	5	PAOZZ	5920-00-110-9961	8147631	72915	FUSEATQ	EA	9
93	6	XBOZZ		8280184	72915	HOLDER, FUSE 0 TO 30 AMP, 250 V.....ATP	EA	26
93	6	XBOZZ		8280184	72915	HOLDER, FUSE 0 TO 30 AMP, 250 V.....ATQ	EA	26
93	7	XBOZZ		8004540	72915	HOLDER, FUSE 61 TO 100 AMP, 250 V.....ATP	EA	26
93	7	XBOZZ		8004540	72915	HOLDER, FUSE 61 TO 100 AMP, 250 V.....ATQ	EA	26
93	8	XBOZZ		8262869	72915	BAR COPPER BUSATP	EA	1
93	8	XBOZZ		8262869	72915	BAR COPPER BUSATQ	EA	1
93	9	XBOZZ		8288450	72915	BAR COPPER BUSATP	EA	3
93	9	XBOZZ		8288450	72915	BAR COPPER BUSATQ	EA	3
93	10	XBOZZ		8296295	72915	BAR COPPER BUSATP	EA	6
93	10	XBOZZ		8296295	72915	BAR COPPER BUSATQ	EA	6
93		XDOZZ	6145-00-138-4841	8343875	72915	CABLEATP	EA	V
93		XDOZZ	6145-00-138-4841	8343875	72915	CABLEATQ	EA	V
93		XBOZZ		8343876	72915	CABLEATP	EA	V
93		XBOZZ		8343876	72915	CABLEATQ	EA	V
93		XBOZZ		8198189	72915	LUG INSULATED CRIMP TYPE, BLUE 1/4 STUD HOLE 14 AWG ...ATP	EA	V
93		XBOZZ		8198189	72915	LUG INSULATED CRIMP TYPE, BLUE 1/4 STUD HOLE 14 AWG ..ATQ	EA	V
93		XBOZZ		8210500	72915	LUG INSULATED CRIMP TYPE, BLUE 3/8 STUD HOLE 14 AWG ...ATP	EA	V
93		XBOZZ		8210500	72915	LUG INSULATED CRIMP TYPE, BLUE 3/8 STUD HOLE 14 AWG ..ATQ	EA	V
93		XBOZZ		8213283	72915	LUG INSULATED CRIMP TYPE, BLUE 5/16 IN STUD HOLE 12 AWG....ATP	EA	V
93		XBOZZ		8213283	72915	LUG INSULATED CRIMP TYPE, BLUE 5/16 IN. STUD HOLE 12 AWG...ATQ	EA	V

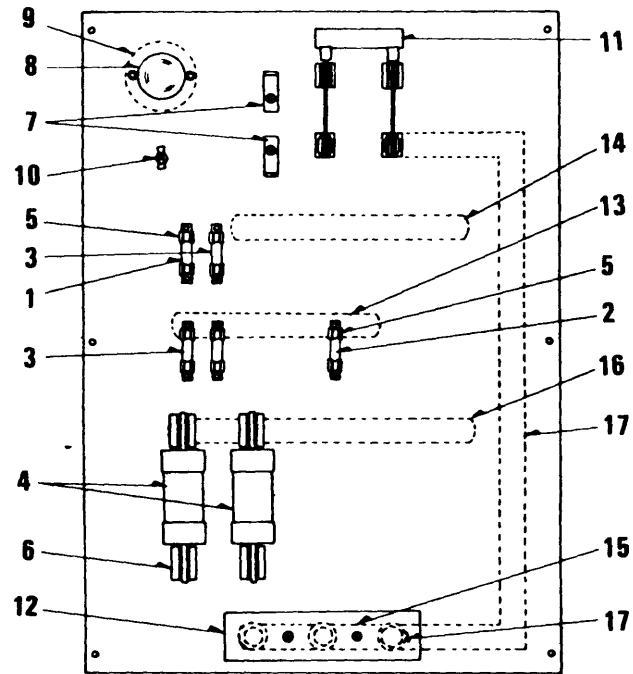

TS 6115-456-34P/94

Figure 94. DC Fuse Panel Component.

SECTION II

TM 5-6115-456-34P

(1) ILLUSTRATION		(2)	(3)	(4)	(5)	(6)	(7)	(8)
(a) FIG NO.	(b) ITEM NO.	SMR CODE	FEDERAL STOCK NUMBER	PART NUMBER	FSCM	DESCRIPTION USABLE ON CODE	U/M	QTY INC IN UNIT
94	1	PAOZZ	5920-00-110-9966	8004549	72915	FUSEATP	EA	7
94	1	PAOZZ	5920-00-110-9966	8004549	72915	FUSEATQ	EA	7
94	2	PAOZZ	5920-00-110-9961	8208719	72915	FUSEATP	EA	1
94	2	PAOZZ	5920-00-110-9961	8208719	72915	FUSEATQ	EA	1
94	3	XBOZZ		8004548	72915	FUSEATP	EA	4
94	3	XBOZZ		8004548	72915	FUSEATQ	EA	4
94	4	PAOZZ	5920-00-060-0359	8127052	72915	FUSEATP	EA	3
94	4	PAOZZ	5920-00-060-0359	8127052	72915	FUSEATQ	EA	3
94	5	XBOZZ		8280184	72915	HOLDER, FUSE 0 TO 30 AMP, 250 V.....ATP	EA	24
94	5	XBOZZ		8280184	72915	HOLDER, FUSE 0 TO 30 AMP, 250 V.....ATQ	EA	24
94	6	XBOZZ		8280182	72915	HOLDER, FUSE 201 TO 300 AMP, 250 VOLT.....ATP	EA	6
94	6	XBOZZ		8280182	72915	HOLDER, FUSE 201 TO 300 AMP, 250 VOLT.....ATQ	EA	6
94	7	XBOZZ		8113864	72915	CONTACT, FUSE TESTATP	EA	2
94	7	XBOZZ		8113864	72915	CONTACT, FUSE TESTATQ	EA	2
94	8	XBOZZ		8216636	72915	LAMP FUSE TEST, 50 WATT, 120 VOLT.....ATP	EA	1
94	8	XBOZZ		8216636	72915	LAMP FUSE TEST, 50 WATT, 120 VOLT.....ATQ	EA	1
94	9	XBOZZ		8296298	72915	RECEPTACLE LAMPATP	EA	1
94	9	XBOZZ		8296298	72915	RECEPTACLE LAMPATQ	EA	1
94	10	PAOZZ	5920-00-379-1202	8172209	24617	SWITCH, TOGGLE FUSE TEST, 6 AMP, 125 VOLT.....ATP	EA	1
94	10	PAOZZ	5920-00-379-1202	8172209	24617	SWITCH, TOGGLE FUSE TEST, 6 AMP, 125 VOLT.....ATQ	EA	1
94	11	XBOZZ		8313512	72915	SWITCH, KNIFE BATTERY, 200 AMP, 250 VOLT.....ATP	EA	1
94	11	XBOZZ		8313512	72915	SWITCH, KNIFE BATTERY, 200 AMP, 250 VOLT.....ATQ	EA	1
94	12	XBOZZ		8315798	72915	BLOCK INSULATIONATP	EA	1
94	12	XBOZZ		8315798	72915	BLOCK INSULATIONATQ	EA	1
94	13	XBOZZ		8262869	72915	BAR COPPER BUSATP	EA	1
94	13	XBOZZ		8262869	72915	BAR COPPER BUSATQ	EA	1
94	14	XBOZZ		8302196	72915	BAR COPPER BUSATP	EA	1
94	14	XBOZZ		8302196	72915	BAR COPPER BUSATQ	EA	1
94	15	XBOZZ		8267506	72915	BAR COPPER BUSATP	EA	1
94	15	XBOZZ		8267506	72915	BAR COPPER BUSATQ	EA	1
94	16	XBOZZ		8296299	72915	BAR COPPER BUSATP	EA	1
94	16	XBOZZ		8296299	72915	BAR COPPER BUSATQ	EA	1
94	17	XBOZZ		8302754	72915	BAR COPPER BUSATP	EA	1
94	17	XBOZZ		8302754	72915	BAR COPPER BUSATQ	EA	1
94		PAOZZ	6240-00-152-2987	8296975	72915	LAMP, FLUORESCENTATP	EA	8
94		PAOZZ	6240-00-152-2987	8296975	72915	LAMP, FLUORESCENTATQ	EA	8
94		XBOZZ		8236950	72915	STARTER LAMP, 120 VOLT.....ATP	EA	8
94		XBOZZ		8236950	72915	STARTER LAMP, 120 VOLT.....ATQ	EA	8
94		XBOZZ		8296972	72915	FIXTURE FLUORESCENT TWO LAMP, 50 IN. LONG.....ATP	EA	4
94		XBOZZ		8296972	72915	FIXTURE FLUORESCENT TWO LAMP, 50 IN. LONG.....ATQ	EA	4

SECTION II

TM 5-6115-456-34P

(1) ILLUSTRATION		(2)	(3)	(4)	(5)	(6)	(7)	(8)
(a) FIG NO.	(b) ITEM NO.	SMR CODE	FEDERAL STOCK NUMBER	PART NUMBER	FSCM	DESCRIPTION USABLE ON CODE	U/M	QTY INC IN UNIT
94		XBOZZ	5930-00-610-1867	8004701	79215	SWITCH, TOGGLE AC LIGHT, SP, 10 AMP, 125 VOLTS.....ATP	EA	2
94		XBOZZ	5930-00-610-1867	8004701	79215	SWITCH, TOGGLE AC LIGHT, SP, 10 AMP, 125 VOLTS.....ATQ	EA	2
94		XBOZZ		8297098	79215	PLATE NAME AC LIGHTS.....ATP	EA	2
94		XBOZZ		8297098	79215	PLATE NAME AC LIGHTS.....ATQ	EA	2
94		XBOZZ		8216636	79215	LAMP MED, SCREW BASE, DC LIGHT 120 VOLT 50 WATT.....ATP	EA	5
94		XBOZZ		8216636	79215	LAMP MED, SCREW BASE, DC LIGHT 120 VOLT 50 WATT.....ATQ	EA	5
94		PAOZZ	6250-00-929-5343	8332374	79215	SOCKET ASSEMBLY LAMP MEDIUM SCREW BASE, SILICON.....ATP	EA	5
94		PAOZZ	6250-00-929-5343	8332374	79215	SOCKET ASSEMBLY LAMP MEDIUM SCREW BASE, SILICON.....ATQ	EA	5
94		XBOZZ		8004613	79215	GLOBE CLEAR.....ATP	EA	5
94		XBOZZ		8004613	79215	GLOBE CLEAR.....ATQ	EA	5
94		XBOZZ		8047227	79215	GUARD CLEAR.....ATP	EA	5
94		XBOZZ		8047227	79215	GUARD CLEAR.....ATQ	EA	5
94		XBOZZ		8273218	79215	FITTING LAMP.....ATP	EA	3
94		XBOZZ		8273218	79215	FITTING LAMP.....ATQ	EA	3
94		XBOZZ		8159516	79215	FITTING LAMP.....ATP	EA	2
94		XBOZZ		8159516	79215	FITTING LAMP.....ATQ	EA	2
94		XBOZZ		8296979	79215	SUPPORT FITTING MTG.....ATP	EA	3
94		XBOZZ		8296979	79215	SUPPORT FITTING MTG.....ATQ	EA	3
94		PAOZZ	5930-00-110-8484	8130997	79215	SWITCH, TOGGLE DC LIGHT, 3 WAY, 29 AMP, 125 VOLTS.....ATP	EA	2
94		PAOZZ	5930-00-110-8484	8130997	79215	SWITCH, TOGGLE DC LIGHT, 3 WAY, 29 AMP, 125 VOLTS.....ATQ	EA	2
94		XBOZZ		8297097	79215	PLATE NAME DC LIGHTS.....ATP	EA	2
94		XBOZZ		8297097	79215	PLATE NAME DC LIGHTS.....ATQ	EA	2
94		PAOZZ	4140-00-103-6144	8351722	79215	FAN ASSEMBLY COOLING, OSCILLATING 115 VAC 40 CYCLE.....ATP	EA	1
94		PAOZZ	4140-00-103-6144	8351722	79215	FAN ASSEMBLY COOLING, OSCILLATING 115 VAC 40 CYCLE.....ATQ	EA	1
94		PAOZZ	5930-00-610-1867	8004701	79215	SWITCH, TOGGLE COOLING FAN, SP, 10 MP, 125 VOLT.....ATP	EA	1
94		PAOZZ	5930-00-610-1867	8004701	79215	SWITCH, TOGGLE COOLING FAN, SP, 10 MP, 125 VOLT.....ATQ	EA	1
94		XBOZZ		8297096	79215	PLATE NAME FAN.....ATP	EA	1
94		XBOZZ		8297096	79215	PLATE NAME FAN.....ATQ	EA	1
94		XBOZZ		8004659	79215	PLATE SWITCH COVER, 4, 13 AND 7.....ATP	EA	5
94		XBOZZ		8004659	79215	PLATE SWITCH COVER, 4, 13 AND 7.....ATQ	EA	5
94		PAOZZ	4140-00-103-6146	8298241	79215	PAN ASSEMBLY EXHAUST STATIONARY, 115 VAC.....ATP	EA	1
94		PAOZZ	4140-00-103-6146	8298241	79215	PAN ASSEMBLY EXHAUST STATIONARY, 115 VAC.....ATQ	EA	1
94		PAOZZ	5930-00-110-4204	8299575	79215	THERMOSTAT EXHAUST FAN, RANGE 60 TO 100 F., 01F, 3-80F.....ATP	EA	1
94		PAOZZ	5930-00-110-4204	8299575	79215	THERMOSTAT EXHAUST FAN, RANGE 60 TO 100 F., 01F, 3-80F.....ATQ	EA	1
94		PAOZZ	5935-00-110-9953	8259362	79215	RECEPTACLE DC SINGLE UNIT, 14 AMP, 125 VOLTS.....ATP	EA	2
94		PAOZZ	5935-00-110-9953	8259362	79215	RECEPTACLE DC SINGLE UNIT, 14 AMP, 125 VOLTS.....ATQ	EA	2
94		PAOZZ	5935-00-110-9954	8260287	79215	RECEPTACLE DC SINGLE UNIT, 15 AMP, 125 VOLTS.....ATP	EA	1
94		PAOZZ	5935-00-110-9954	8260287	79215	RECEPTACLE DC SINGLE UNIT, 15 AMP, 125 VOLTS.....ATQ	EA	1
94		XBOZZ		8243099	79215	GUARD ASSEMBLY DC RECEPTACLE.....ATP	EA	1
94		XBOZZ		8243099	79215	GUARD ASSEMBLY DC RECEPTACLE.....ATQ	EA	1

(1) ILLUSTRATION		(2)	(3)	(4)	(5)	(6)	(7)	(8)
(a) FIG NO.	(b) ITEM NO.	SMR CODE	FEDERAL STOCK NUMBER	PART NUMBER	FSCM	DESCRIPTION USABLE ON CODE	U/M	QTY INC IN UNIT
94		XAOZZ		8130899	72915	. HOUSING GUARD	EA	1
94		XAOZZ		8130900	72915	. COVER HOUSING.....	EA	1
94		XAOZZ		8130903	72915	. SPRING COVER.....	EA	1
94		XAOZZ		8364960	72915	. PIN COVER HINGE, 5/32 DIA. 1 IN. LG	EA	1
94		XBOZZ		8130901	72915	GASKET GUARD MTGATP	EA	1
94		XBOZZ		8130901	72915	GASKET GUARD MTGATQ	EA	1
94		XBFZZ		8216904	79215	RELAY THERMO VOLTAGE.....ATP	EA	1
94		XBFZZ		8216904	79215	RELAY THERMO VOLTAGE.....ATQ	EA	1
94		XBFZZ		8313421	79215	BREAKER CIRCUIT IMMERSION HEATER,3 POLE, 15 AMP, 250 VOLTS ATP	EA	1
94		XBFZZ		8313421	79215	BREAKER CIRCUIT IMMERSION HEATER,3 POLE, 15 AMP, 250 VOLTS ATQ	EA	1
94		XBOZZ		8316050	72915	PLATE, NAME IMMERSION HEATER.....ATP	EA	1
94		XBOZZ		8316050	72915	PLATE, NAME IMMERSION HEATER.....ATQ	EA	1
94		XBOZZ		8316054	72915	PLATE NAME UNIT 1.....ATP	EA	1
94		XBOZZ		8316054	72915	PLATE NAME UNIT 1.....ATQ	EA	1
94		XBOZZ		8316055	72915	PLATE NAME UNIT 2.....ATP	EA	1
94		XBOZZ		8316055	72915	PLATE NAME UNIT 2.....ATQ	EA	1
94		XBOZZ		8316056	72915	PLATE NAME UNIT 3.....ATP	EA	1
94		XBOZZ		8316056	72915	PLATE NAME UNIT 3.....ATQ	EA	1
94		XBOZZ		8316057	72915	PLATE NAME UNIT 4.....ATP	EA	1
94		XBOZZ		8316057	72915	PLATE NAME UNIT 4.....ATQ	EA	1
94		XBOZZ		8316058	72915	PLATE NAME UNIT 5.....ATP	EA	1
94		XBOZZ		8316058	72915	PLATE NAME UNIT 5.....ATQ	EA	1
94		XBOZZ		8126880	72915	CABLE NO. 16 AWG. 2 CONDUCTORATP	EA	V
94		XBOZZ		8126880	72915	CABLE NO. 16 AWG. 2 CONDUCTORATQ	EA	V
94		XBOZZ		8347875	72915	CABLE NO. 14 AWG. 1 CONDUCTORATP	EA	V
94		XBOZZ		8347875	72915	CABLE NO. 14 AWG. 1 CONDUCTORATQ	EA	V
94		XBOZZ		8250906	72915	TERMINALATP	EA	16
94		XBOZZ		8250906	72915	TERMINALATQ	EA	16
94		PAOZZ	5940-00-617-2896	8210498	72915	TERMINALATP	EA	12
94		PAOZZ	5940-00-617-2896	8210498	72915	TERMINALATQ	EA	12
94		XBOZZ		8252768	72915	TERMINALATP	EA	1
94		XBOZZ		8252768	72915	TERMINALATQ	EA	1
94		XBOZZ		8276378	72915	CONNECTOR PRE-INSULATED BU. 2 WATTATP	EA	2
94		XBOZZ		8276378	72915	CONNECTOR PRE-INSULATED BU. 2 WATTATQ	EA	2
94		PAFZZ	5945-00-110-9902	8267421	72915	CONTACTORATP	EA	1
94		PAFZZ	5945-00-110-9902	8267421	72915	CONTACTORATQ	EA	1

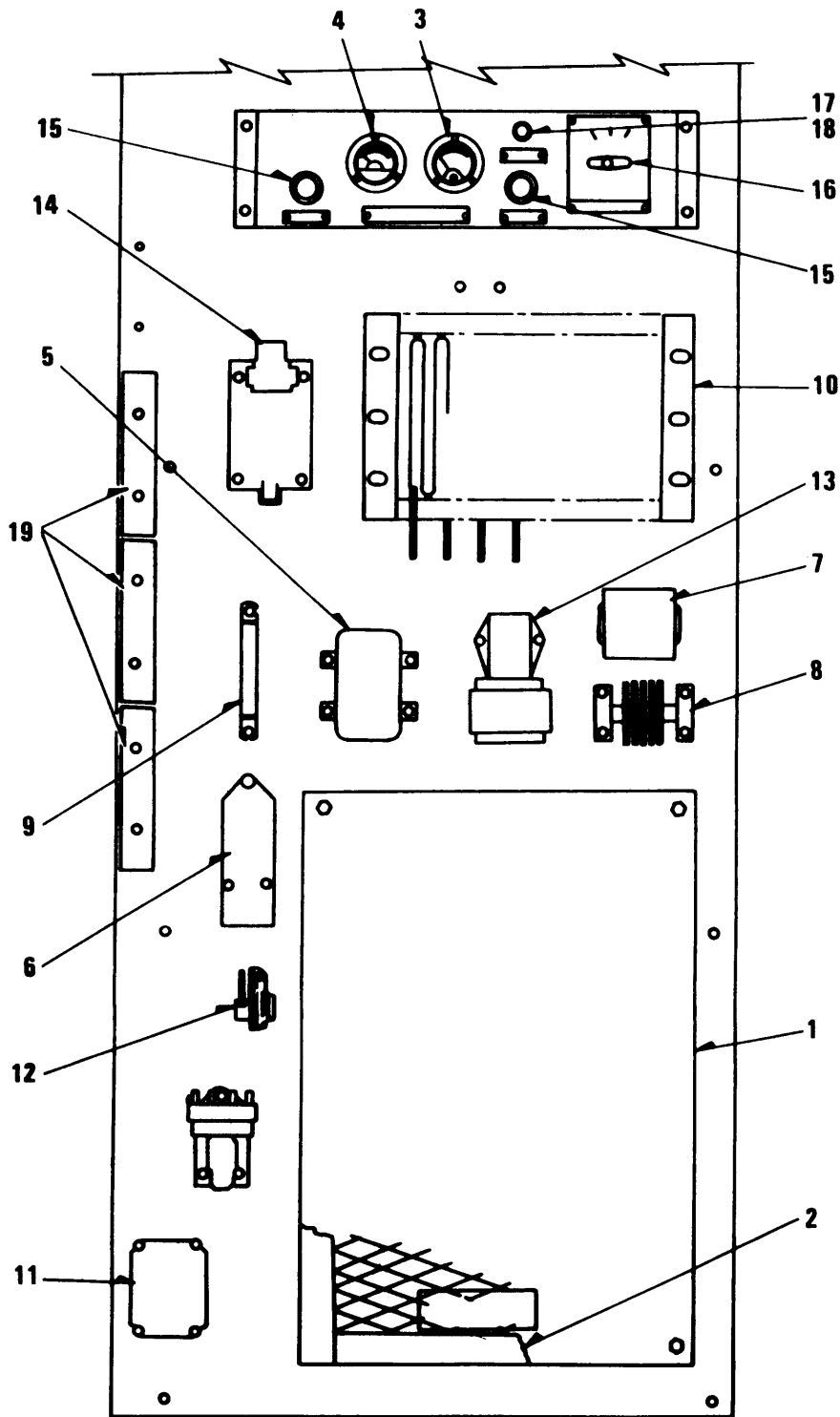

TS 6115-456-34P/95

Figure 95. Battery Charging Power Panel Assembly

(1) ILLUSTRATION		(2)	(3)	(4)	(5)	(6)	(7)	(8)
(a) FIG NO.	(b) ITEM NO.	SMR CODE	FEDERAL STOCK NUMBER	PART NUMBER	FSCM	DESCRIPTION USABLE ON CODE	U/M	QTY INC IN UNIT
GROUP 27 BATTERY CHARGING RELAY								
95	1	PAOZZ	6130-00-167-7538	8361611	72915	CHARGER, BATTERYATP	EA	1
95	1	PAOZZ	6130-00-167-7538	8361611	72915	CHARGER, BATTERYATQ	EA	1
95	2	XBOZZ		8303932	72915	SCREEN ASSEMBLY CHARGER PROTECTIVEATP	EA	1
95	2	XBOZZ		8303932	72915	SCREEN ASSEMBLY CHARGER PROTECTIVEATQ	EA	1
95	3	PAOZZ	6625-00-103-8116	8263858	72915	ANMETERATP	EA	1
95	3	PAOZZ	6625-00-103-8116	8263858	72915	ANMETERATQ	EA	1
95	4	PAOZZ	6625-00-103-8122	8263898	72915	VOLTMETERATP	EA	1
95	4	XBOZZ		8263898	72915	VOLTMETERATQ	EA	1
95	5	PAFZZ	5945-00-110-9926	8297122	72915	RELAY, ELECTROMAGNET FIELD FLASHING CUT-OFFATP	EA	1
95	5	PAFZZ	5945-00-110-9926	8282624	72915	RELAY, ELECTROMAGNET FIELD FLASHING CUT-OFFATQ	EA	1
95	6	PAFZZ	5945-00-110-9913	8282624	72915	RELAY, ELECTROMAGNET SLOW STARTINGATP	EA	1
95	6	PAFZZ	5945-00-110-9913	8253244	72915	RELAY, ELECTROMAGNET SLOW STARTINGATQ	EA	1
95	7	PAFZZ	5945-00-110-9918	8269705	72915	RELAY, ELECTROMAGNET DELAY START DSSATP	EA	1
95	7	PAFZZ	5945-00-110-9918	8269705	72915	RELAY, ELECTROMAGNET DELAY START DSSATQ	EA	1
95	8	XBFZZ		8263244	72915	RECTIFIER SELENIUM, 5 PLATEATP	EA	1
95	8	XBFZZ		8263244	72915	RECTIFIER SELENIUM, 5 PLATEATQ	EA	1
95	9	PAFZZ	5905-00-111-5300	8206938	72915	RESISTOR ADJUSTABLE, 1000 DHM, 5 WATTATP	EA	1
95	9	PAFZZ	5905-00-111-5300	8206938	72915	RESISTOR ADJUSTABLE, 1000 DHM, 5 WATTATQ	EA	1
95	10	PAFZZ	5905-00-111-5301	8356255	72915	RESISTOR STARTING, 200 AMP, 0.17 OHMSATP	EA	1
95	10	PAFZZ	5905-00-111-5301	8356255	72915	RESISTOR STARTING, 200 AMP, 0.17 OHMSATQ	EA	1
95	11	XBOZZ		8247940	72915	TIMERATP	EA	1
95	11	XBOZZ		8297120	72915	TIMER 24 HOUR, TS24 50 CYCLEATQ	EA	1
95	12	XBOZZ		8297121	72915	TIMER 60 MIN TS1 50 CYCLEATQ	EA	1
95	12	XBOZZ		8216906	72915	TIMERATP	EA	1
95	12	XBOZZ		8216906	72915	TIMERATQ	EA	1
95	13	PAFZH	5945-00-110-9907	8227936	72915	CONTACTOR STARTINGATP	EA	1
95	13	PAFZH	5945-00-110-9907	8227936	72915	CONTACTOR STARTINGATQ	EA	1
95	14	XBFZH		8357711	72915	CONTACTOR STARTING AUXILIARYATP	EA	1
95	14	XBFZH		8357711	72915	CONTACTOR STARTING AUXILIARYATQ	EA	1
95	15	PAOZZ	5930-00-110-4196	8230431	72915	SWITCH, PUSH BUTTON MANUAL CHECK, 24 HOUR CHARGEATP	EA	1
95	15	PAOZZ	5930-00-110-4196	8230431	72915	SWITCH, PUSH BUTTON MANUAL CHECK, 24 HOUR CHARGEATQ	EA	1
95	16	PAOZZ	5930-00-110-8478	8265774	72915	SWITCH ROTARY SNAP, VOLTAGE SELECTORATP	EA	1
95	16	PAOZZ	5930-00-110-8478	8265774	72915	SWITCH ROTARY SNAP, VOLTAGE SELECTORATQ	EA	1
95	17	XBOZZ		8283131	72915	LIGHT ASSEMBLY INDICATOR REDATP	EA	1
95	17	XBOZZ		8283131	72915	LIGHT ASSEMBLY INDICATOR REDATQ	EA	1
95	18	PAOZZ	6240-00-223-9100	8283150	72915	LAMP LIGHT ASSEMBLY, 110 VATP	EA	1
95	18	PAOZZ	6240-00-223-9100	8283150	72915	LAMP LIGHT ASSEMBLY, 110 VATQ	EA	1
95	19	XBOZZ		8287076	72915	BOARD TERMINAL, 12 POINTATP	EA	1
95	19	XBOZZ		8287076	72915	BOARD TERMINAL, 12 POINTATQ	EA	1

(1) ILLUSTRATION		(2)	(3)	(4)	(5)	(6)	(7)	(8)
(a) FIG NO.	(b) ITEM NO.	SMR CODE	FEDERAL STOCK NUMBER	PART NUMBER	FSCM	DESCRIPTION USABLE ON CODE	U/M	QTY INC IN UNIT
95		XDOZZ	6145-00-138-4641	8343875	72915	CABLEATP	EA	V
95		XDOZZ	6145-00-138-4641	8343875	72915	CABLEATQ	EA	V
95		XBOZZ		8200891	72915	CONNECTOR PER-INSUL BUTTATP	EA	2
95		XBOZZ		8200891	72915	CONNECTOR PER-INSUL BUTTATQ	EA	2
95		XBOZZ		8250906	72915	TERMINAL INSULATED, FASTON TAB, BLUEATP	EA	123
95		XBOZZ		8250906	72915	TERMINAL INSULATED, FASTON TAB, BLUEATQ	EA	123
95		PAOZZ	5940-00-617-2896	8210498	72915	LUG INSULATED, CRIMP TYPE, BLUE, NO. 10 STUD HOLEATP	EA	78
95		PAOZZ	5940-00-617-2896	8210498	72915	LUG INSULATED, CRIMP TYPE, BLUE, NO. 10 STUD HOLEATQ	EA	78
95		XBOZZ		8198189	72915	LUG INSULATED, CRIMP TYPE, BLUE, ¼ IN, STUD HOLEATP	EA	3
95		XBOZZ		8198189	72915	LUG INSULATED, CRIMP TYPE, BLUE, ¼ IN, STUD HOLEATQ	EA	3
95		XBOZZ		843340	72915	CABLE 76 IN, REG, NO. 2/0 AWG. 35/24, 100 FT ROLLATP	EA	V
95		XBOZZ		843340	72915	CABLE 76 IN, REG, NO. 2/0 AWG. 35/24, 100 FT ROLLATQ	EA	V
95		XBOZZ		8131371	72915	LUG NON-INSULATED CRIMP TYPE, 5/16 IN. STUD HOLEATP	EA	2
95		XBOZZ		8131371	72915	LUG NON-INSULATED CRIMP TYPE, 5/16 IN. STUD HOLEATQ	EA	2
95		XBOZZ		8131373	72915	LUG NON-INSULATED CRIMP TYPE, ½ IN. STUD HOLEATP	EA	2
95		XBOZZ		8131373	72915	LUG NON-INSULATED CRIMP TYPE, ½ IN. STUD HOLEATQ	EA	2
95		PAFZZ	5945-00-110-9934	8216904	72915	RELAY TERMO VOLTAGE, INCL COIL AND CONTACT LEADS CONTACTS, 125 VOLTSATP	EA	1
95		PAFZZ	5945-00-110-9934	8216904	72915	RELAY TERMO VOLTAGE, INCL COIL AND CONTACT LEADS CONTACTS, 125 VOLTSATQ	EA	1

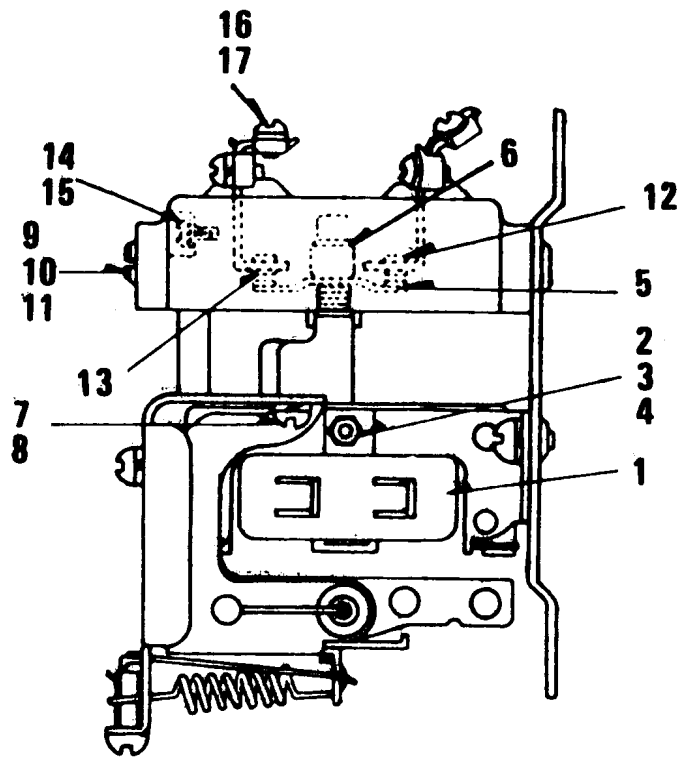

TS 6115-456-34P/96

Figure 96. Battery Charging Relay

(1) ILLUSTRATION		(2)	(3)	(4)	(5)	(6)	(7)	(8)
(a) FIG NO.	(b) ITEM NO.	SMR CODE	FEDERAL STOCK NUMBER	PART NUMBER	FSCM	DESCRIPTION USABLE ON CODE	U/M	QTY INC IN UNIT
96		PAFZH	5945-00-481-3721	8297118	72915	RELAY BATTERY CHARGER, 50 SYSLE (COMPONENT SAME AS RE-LAY, STOCK NO. 5945-110-9919, EXCEPT WHERE ANNOTATED.. ATQ	EA	1
96		PAFZZ	5945-00-110-9944	8216743	72915	RELAY BATTERY CHARGING, 60 CYCLE.....ATP	EA	1
96	1	XAFZZ				.COIL MAGNET 98.1 OHMS..... ATQ	EA	1
96	1	XAFZZ		8225197	72915	.COIL MAGNET ,52 OHMS..... ATQ	EA	1
96	2	XAFZZ		421584	72915	. SCREW, MACHINE COIL MTG, ROUND HEAD, NO. 6-32 THD SIZE, 1/8 IN. LG	EA	1
96	3	XBFZZ		131044	72915	.WASHER, LOCK COIL MTG, NO. 6 SCREW SIZE.....ATP	EA	1
96	3	XBFZZ		131044	72915	.WASHER, LOCK COIL MTG, NO. 6 SCREW SIZE.....ATQ	EA	1
96	4	XBFZZ		134530	72915	.NUT, PALIN, HEXAGON COIL MTG. NO. 6-32 THD SIZE.....ATP	EA	1
96	4	XBFZZ		134530	72915	.NUT, PALIN, HEXAGON COIL MTG. NO. 6-32 THD SIZE.....ATQ	EA	1
96	5	XAFZZ		8225196	72915	.CONTACT ASSEMBLY	EA	4
96	6	XBFZZ		138468	72915	.WASHER, LOCK CONTACT ASSEMBLY, EXTERNAL TOOTH, NO. 4 SCREW SIZE	EA	4
96	6	XBFZZ		138468	72915	.WASHER, LOCK CONTACT ASSEMBLY, EXTERNAL TOOTH, NO. 4 SCREW SIZE	EA	4
96	7	XBFZZ		121839	72915	.SCREW, MACHINE CONTACT ASSEMBLY MTG, ROUND HEAD, NO. 6-32 THD SIZE, 5/16 IN. LG.....ATP	EA	12
96	7	XBFZZ		121839	72915	.SCREW, MACHINE CONTACT ASSEMBLY MTG, ROUND HEAD, NO. 6-32 THD SIZE, 5/16 IN. LG.....ATQ	EA	12
96	8	XBFZZ		131044	72915	.WASHER,LOCK CONTACT ASSEMBLY MTG. NO.6 SCREW SIZE .ATP	EA	12
96	8	XBFZZ		131044	72915	.WASHER,LOCK CONTACT ASSEMBLY MTG. NO.6 SCREW SIZE .ATQ	EA	12
96	9	XBFZZ		132872	72915	.SCREW, MACHINE BLOCK, ROUND HEAD, NO. 10-24 THD SIZE, 2 1/2 IN. LG.....ATP	EA	2
96	9	XBFZZ		132872	72915	.SCREW, MACHINE BLOCK, ROUND HEAD, NO. 10-24 THD SIZE, 2 1/2 IN. LG.....ATQ	EA	2
96	10	XBFZZ		120217	72915	.WASHER, LOCK BLOCK, NO. 10 SCREW SIZE	EA	2
96	10	XBFZZ		120217	72915	.WASHER, LOCK BLOCK, NO. 10 SCREW SIZE	EA	2
96	11	XAFZZ		9152570	72915	.NUT, ROUND, SLOTTED BLOCK MTG SCREW, NO. 10-24 THD SIZE ..	EA	2
96	12	XAFZZ		8225194	72915	.CONTACT STATIONARY REAR	EA	4
96	13	XAFZZ		8225195	72915	.CONTACT STATIONARY FRONT.....	EA	4
96	14	XBFZZ		121839	72915	.SCREW, MACHINE CONTACT, ROUND HEAD, NO. 6-32 THD SIZE, 5/16 IN. LG.....ATP	EA	8
96	14	XBFZZ		121839	72915	.SCREW, MACHINE CONTACT, ROUND HEAD, NO. 6-32 THD SIZE, 5/16 IN. LG.....ATQ	EA	8
96	15	XAFZZ		131044	72915	.WASHER, LOCK CONTACT MTG. NO.6 SCREW SIZE.....	EA	8
96	16	XBFZZ		132688	72915	.SCREW, MACHINE CLIP MTG, ROUND HEAD, NO. 6-32 THD SIZE, IN LG.ATP	EA	12
96	16	XBFZZ		132688	72915	.SCREW, MACHINE CLIP MTG, ROUND HEAD, NO. 6-32 THD SIZE, IN LG.ATQ	EA	12
96	17	XBFZZ		138473	72915	.WASHER, LOCK CLIP MTG, EXTERNAL TOOTH, NO. 6 SCREW SIZE	EA	12
96	17	XBFZZ		138473	72915	.WASHER, LOCK CLIP MTG, EXTERNAL TOOTH, NO. 6 SCREW SIZE	EA	12
96		XBFZZ		8250906	72915	TERMINAL FEMALE FASTON TAB, BLUE, NO. 14 AWG	EA	V
96		XBFZZ		8250906	72915	TERMINAL FEMALE FASTON TAB, BLUE, NO. 14 AWG	EA	V
96		XBFZZ	6130-00-167-7538	8361611	72915	CHARGER, BATTERY DC OUTPUT, 20 AMPS 50 OR 60 CYCLE OPERATION	EA	1

(1) ILLUSTRATION		(2)	(3)	(4)	(5)	(6)	(7)	(8)
(a) FIG NO.	(b) ITEM NO.	SMR CODE	FEDERAL STOCK NUMBER	PART NUMBER	FSCM	DESCRIPTION USABLE ON CODE	U/M	QTY INC IN UNIT
96		PAOZZ	6130-00-167-7538	8361611	72915	CHARGER, BATTERY BATTERY DC OUTPUT, 20 AMPS 50 OR 60 CYCLE OPERATIONATQ	EA	1
96		XBFZH		8357711	72915	CONTACTOR STARTING AUXILIARYATP	EA	1
96		XBFZH		8357711	72915	CONTACTOR STARTING AUXILIARYATQ	EA	1
96		XBFZZ		8282622	72915	BRACKET RELAY MTGATP	EA	2
96		XBFZZ		8282622	72915	BRACKET RELAY MTGATQ	EA	2
96		XBOZZ		8287076	72915	BLOCK TERMINAL 12 POINT.....ATP	EA	3
96		XBOZZ		8287076	72915	BLOCK TERMINAL 12 POINT.....ATQ	EA	3
96		XBFZZ		8361675	72915	PANEL EQUIPMENT MTG.....ATP	EA	1
96		XBFZZ		8361675	72915	PANEL EQUIPMENT MTG.....ATQ	EA	1
96		XBOZZ		8038644	72915	BUSHING INSULATING, 3/4 IN. PHENOLICATP	EA	1
96		XBOZZ		8038644	72915	BUSHING INSULATING, 3/4 IN. PHENOLICATQ	EA	1
96		XBOZZ		8038585	72915	LOCKNUT CONDUIT, 3/4 IN.....ATP	EA	1
96		XBOZZ		8038585	72915	LOCKNUT CONDUIT, 3/4 IN.....ATQ	EA	1

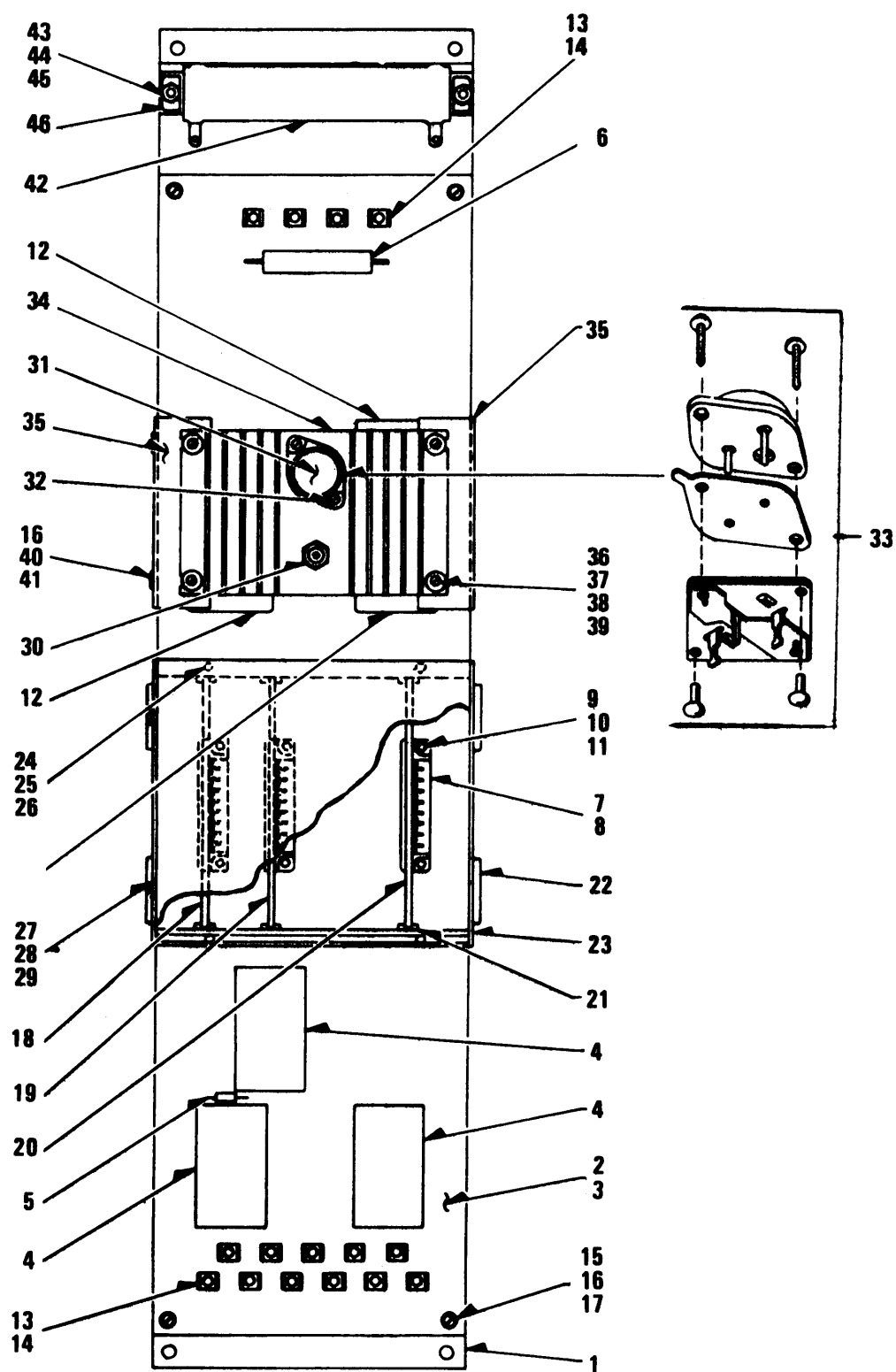
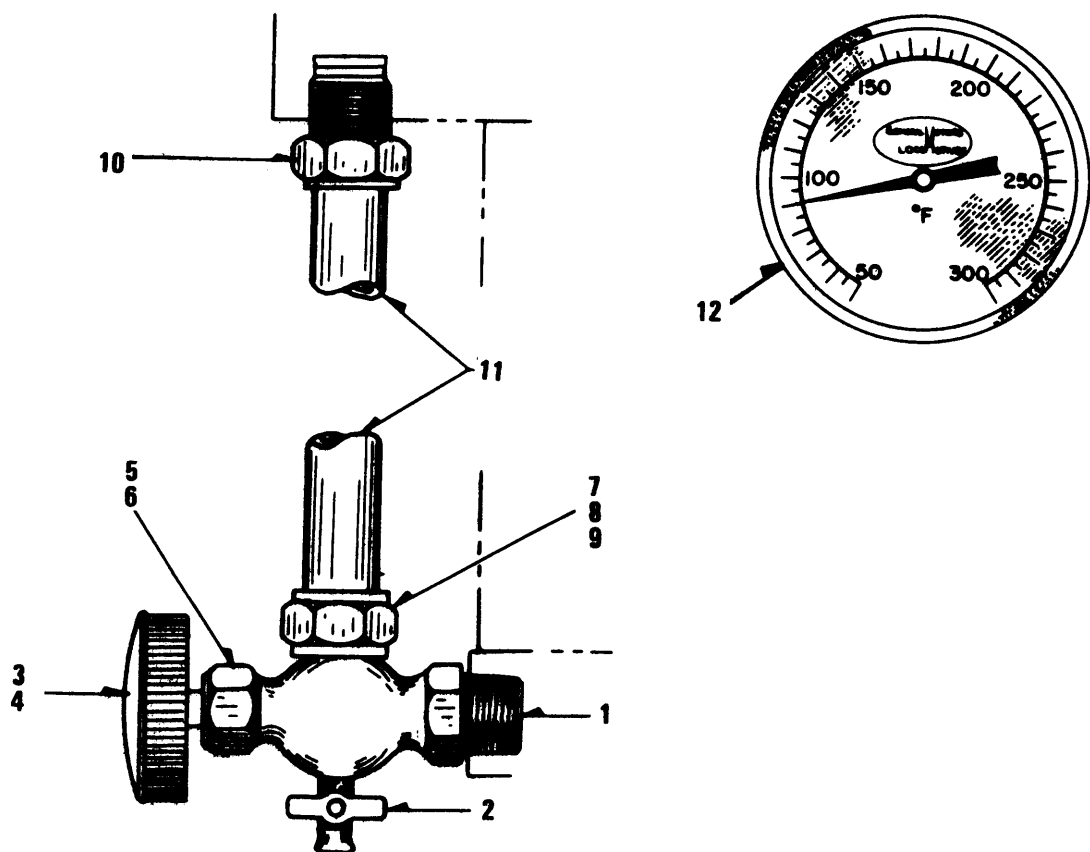

Figure 97. Speed Sensing Panel

(1) ILLUSTRATION		(2)	(3)	(4)	(5)	(6)	(7)	(8)
(a) FIG NO.	(b) ITEM NO.	SMR CODE	FEDERAL STOCK NUMBER	PART NUMBER	FSCM	DESCRIPTION USABLE ON CODE	U/M	QTY INC IN UNIT
GROUP 28 SPEED SENSING PANEL								
97	1	PAFZZ	6115-00-110-3866	8330163	72915	PANEL,SPEED SENSING SPEED SENSINGATP	EA	1
97	1	PAFZZ	6115-00-110-3866	8330163	72915	PANEL,SPEED SENSING SPEED SENSING ATQ	EA	1
97	2	XBFZZ		8330036	72915	..PANEL ASSEMBLY PRINTED CIRCUITATP	EA	1
97	2	XBFZZ		8330036	72915	..PAREL ASSEMBLY PRINTED CIRUITATQ	EA	1
97	3	PAFZZ	6110-00-115-4135	8330200	72915	..BOARD PRINTED CIRCUITATP	EA	1
97	3	PAFZZ	6110-00-115-4135	8330200	72915	..BOARD PRINTED CIRCUITATQ	EA	1
97	4	PAFZZ	5945-00-110-9927	8330202	72915	..RELAY,ELECTROMAGNET ENGINE SPEC,NPT RECOMM TO REPAIR ATP	EA	1
97	4	PAFZZ	5945-00-110-9927	8330202	72915	..RELAY,ELECTRCMAGNET ENGINE SPEC,NPT RECOMM TO REPAIR ATQ	EA	2
97	5	PAFZZ	5945-00-115-4886	8343804	72915	..RESISTORATP	EA	2
97	5	PAFZZ	5105-00-115-488	8343804	72915	..RESISTORATQ	EA	1
97	6	PAFZZ	5505-00-111-5302	8320101	72915	..RESISTORATP	EA	1
97	6	PAFZZ	5905-00-111-5202	8320101	72915	••RESISTORATQ	EA	1
97	7	XEFZZ		8330203	72915	..CONNECTCR TERMINAL,,17 POINT EA	EA	3
97	8	XBFZZ		8321247	72915	..TAB POLARIZING,TERMINAL CONNECTOR EA	EA	2
97	9	XBFZZ		131855	72915	..SCREW,MACHINE CONNECTOR MTG,FILLISTER HEAD,NO.4-40 THD SIZE.3/4 IN.LGATP	EA	4
97	9	XBFZZ		131855	72915	..SCREW.MACHINE CCNNECTOR MTG,FILLISTER HEAD,NO.4-40 THD SIZE.3/4 IN.LGATP	EA	4
97	10	XBFZZ		8349133	71215	..WASHER,INSULATING CONNECTOR MTG EA	EA	8
97	11	XBFZZ		8035114	72915	..NUT,LOCK CONNECTOR MTG,NO.4-40 THD SIZEATP	EA	4
97	11	XBFZZ		8035114	72515	..NUT,LOCK CONNECTOR MTG.NO.4-40 THD SIZEATQ	EA	4
97	12	PAFZZ	5950-00-110-9941	8330204	72515	..TRANSFORMERATP	EA	1
97	12	PAFZZ	5950-00-110-9941	8330204	72515	..TRANSFORMERATQ	EA	1
97		XEFZZ		131845	72515	..SCREW,TRANSFORMER ZE,1/2 IN.LGATP	EA	4
97		XBFZZ		131845	72915	..SCREW,TRANSFORMER ZE.1/2 IN.LGATQ	EA	4
97		XBFZZ		138522	72915	..WASHER,LOCK TRANSFORMER MTG,INTERNAL TOOTH,NO.4 SCREW SIZE .. ATP	EA	4
97		XBFZZ		138522	72915	..WASHER,LOCK TRANSFORMER MTG,INTERNAL TOOTH,NO.4 SCREW SIZE . ATQ	EA	4
97		XEFZZ		218322	72915	..WASHER,FLAT TRANSFORMER MTG,NO.4 SCREW SIZEATP	EA	4
97		XBFZZ		218322	72915	..WASHER,FLAT TRANSFORMER MTG,NO.4 SCREW SIZEATQ	EA	4
97	13	XBFZZ		8325345	72915	..TERMINAL FASTON TAB,NON-INSULATED EA	EA	15
97	14	XBFZZ		188527	72915	..EYELET TERMINAL MTG EA	EA	15
97	15	XBFZZ		132911	72915	..SCREW,MACHINE PANEL MTG,ROUND HEAD,NO.10-32 THD SIZE.5/8 IN.LGATP	EA	6
97	15	XBFZZ		132911	72915	..SCREW,MACHINE PANEL MTG,ROUND HEAD,NO.10-32 THD SIZE.5/8 IN.LGATP	EA	6
97	16	XBFZZ		120391	72915	..WASHER,FLAT PANEL MTG,NO.10 SCREW SIZEATP	EA	10
97	16	XBFZZ		120391	72915	..WASHER, FLAT PANEL MTG.NO.01 SCREW SIZEATQ	EA	10
97	17	XBFZZ		8330013	72915	..BRACKET EQUIPMENT MTG EA	EA	1

(1) ILLUSTRATION		(2)	(3)	(4)	(5)	(6)	(7)	(8)
(a) FIG NO.	(b) ITEM NO.	SMR CODE	FEDERAL STOCK NUMBER	PART NUMBER	FSCM	DESCRIPTION	USABLE ON CODE	QTY INC IN UNIT
97	18	PAFZZ	6115-00-110-3867	8319915	72915	.CIRCUIT CARD ASSEMB PRINTED CIRCUIT,AMPLIFIER,EXPOXY GLASS. ATP	EA	1
97	18	PAFZZ	6115-00-110-3867	8319915	72915	.CIRCUIT CARD ASSEMB PRINTED CIRCUIT,AMPLIFIER,EXPOXY GLASS. ATQ	EA	1
97	19	PAFZZ	6115-00-110-3860	8319916	72915	.CIRCUIT CARD ASSEMB PRINTED CIRCUIT,ESC-ES2C,EXPOXY GLASS.. ATP	EA	1
97	19	PAFZZ	6115-00-110-3860	8319916	72915	.CIRCUIT CARD ASSEMB PRINTED CIRCUIT,ESC-ES2,EXPOXY GLASS.... ATQ	EA	1
97	20	PAFZZ	6115-00-110-3861	8319917	72915	.CIRCUIT CARD ASSEMB PRINTED CIRCUITATP	EA	1
97	20	PAFZZ	6115-00-110-3861	8319917	72915	.CIRCUIT CARD ASSEMB PRINTED CIRCUITATQ	EA	1
97	21	XBFZZ		8321248	72915	.GUIDE PRINTED CIRCUIT CARD.....	EA	1
97	22	XBFZZ		8330011	72915	.COVER ENCLOSURE, ALUMINUM.....	EA	1
97	23	XBFZZ		8330082	72915	.ENCLOSURE ASSEMBLY CIRCUIT CARD.....	EA	1
97	24	XBFZZ		132705	72915	.SCREW,MACHINE ENCLOSURE MTG,ROUND HEAD,NO.6-32 THD SIZE,1/2 IN.LG.....ATP	EA	4
97	24	XBFZZ		1327C5	72915	.SCREW,MACHINE ENCLOSURE MTG,ROUND HEAD,NO.6-32 THD SIZE,1/2 IN.LG.....ATQ	EA	4
97	25	XBFZZ		8349732	72915	.WASHER ENCLOSURE MTG,TEFLON,.143 IN.ID,7/16 IN.OD,1/16..... IN.THK.....	EA	1
97	26	XBFZZ		8035119	72915	.NUT,LOCK ENCLOSURE MTG.NO.6-32 THD SIZE.....ATP	EA	4
97	26	XBFZZ		8035119	72915	.NUT,LOCK ENCLOSURE MTG,NO.6-32 THD SIZE.....ATQ	EA	4
97	27	XBFZZ		159592	72915	.SCREW,MACHINE COVER MTG,PAN HEAD,NO.8-32 THD SIZE,1/2 IN.LG.. ATP	EA	4
97	27	XBFZZ		159592	72915	.SCREW,MACHINE COVER MTG,PAN HEAD,NO.8-32 THD SIZE,1/2 IN.LG.. ATQ	EA	4
97	28	XBFZZ		131015	72915	.WASHER,FLAT COVER MTG,NO.8 SCREW SIZE.....ATP	EA	4
97	28	XBFZZ		131015	72915	.WASHER,FLAT COVER MTG,NO.8 SCREW SIZE.....ATQ	EA	4
97	29	XBFZZ		8035120	72915	.NUT,LOCK COVER MTG.NO.8-32 THD SIZE.....ATP	EA	4
97	29	XBFZZ		8035120	72915	.NUT,LOCK COVER MTG,NO.8-32 THD SIZE.....ATQ	EA	4
97	30	XBFZZ		8414946	72915	.DIODE ZENER,STUD MTD,TYPE IN2974B.....ATP	EA	1
97	30	XBFZZ		8414946	72915	.DIODE ZENER,STUD MTD,TYPE IN2974B.....ATQ	EA	1
97	31	PAFZZ	5961-00-110-8494	8320176	72915	.DIODE ZENER,SCREW MTG.....ATP	EA	1
97	31	PAFZZ	5961-00-110-8494	8320176	72915	.DIODE ZENER,SCREW MTG.....ATQ	EA	1
97	32	XBFZZ		8341031	72915	.SCREW,TAPPING DIODE MTG,SLOTTED HEAD,NO.6 SCREW SIZE,5/8 IN.LG.....ATP	EA	2
97	32	XBFZZ		8341031	72915	.SCREW,TAPPING DIODE MTG,SLOTTED HEAD,NO.6 SCREW SIZE,5/8 IN.LG.....ATQ	EA	2
97	33	PAFZZ	5961-00-110-8492	8306471	72915	.KIT TRANSISTOR MTG.....ATP	EA	1
97	33	PAFZZ	5961-00-110-8492	8306471	72915	.KIT TRANSISTOR MTG.....ATQ	EA	1
97	34	XBFZZ		8330205	72915	.HEAT SINK ZENER DIODE.....	EA	1
97	35	XBFZZ		8329988	72915	.BRACKET HEAT SINK MTG.....	EA	2
97	36	XBFZZ		131805	72915	.SCREW,MACHINE BRACKET MTG,FILLISTER HEAD,NO.4-40 THD SIZE,... 5/8 IN.LG.....ATP	EA	4
97	36	XBFZZ		131805	72915	.SCREW,MACHINE BRACKET MTG,FILLISTER HEAD,NO.4-40 THD SIZE,... 5/8 IN.LG.....ATQ	EA	4
97	37	XBFZZ		218322	72915	.WASHER,FLAT BRACKET MTG,NO.4 SCREW SIZE.....ATP	EA	4

(1) ILLUSTRATION		(2)	(3)	(4)	(5)	(6)	(7)	(8)
(a) FIG NO.	(b) ITEM NO.	SMR CODE	FEDERAL STOCK NUMBER	PART NUMBER	FSCM	DESCRIPTION USABLE ON CODE	U/M	QTY INC IN UNIT
97	37	XBFZZ		218322	72915	.WASHER,FLAT BRACKET MTG,NO.4 SCREW SIZEATQ	EA	4
97	38	XBFZZ		8320175	72915	.grommet BRACKET MTG,.140 IN.ID,3/8 IN.OD,.218 IN.THK.....	EA	4
97	39	XBFZZ		8035114	72915	.NUT,LOCK BRACKET MTG,NO.4-40 THD SIZEATP	EA	4
97	39	XBFZZ		8035114	72915	.NUT,LOCK BRACKET MTG.NO.4-40 THD SIZEATQ	EA	4
97	40	XBFZZ		160046	72915	.SCREW,MACHINEATP	EA	4
97	40	XBFZZ		160046	72915	.SCREW,MACHINEATQ	EA	4
97	41	XBFZZ		8035122	72915	.NUT,LOCK BRACKET MTG,NO.10-32 THD SIZEATP	EA	10
97	41	XBFZZ		8035122	72915	.NUT,LOCK BRACKET MTG,NO.10-32 THD SIZEATQ	EA	10
97	42	PAFZZ	5905-00-111-5303	8330124	72915	.RESISTORATP	EA	4
97	42	PAFZZ	5905-00-111-5303	8330124	72915	.RESISTORATQ	EA	4
97	43	XBFZZ		9418389	72915	.SCREW,MACHINE RESISTOR MTG,NO.6-32 THD SIZE,3 1/4 IN.LG..... ATP	EA	2
97	43	XBFZZ		9418389	72915	.SCREW,MACHINE RESISTOR MTG,NO.6-32 THD SIZE.3 1/4 IN.LG..... ATQ	EA	2
97	44	XBFZZ		138526	72915	.WASHER,LOCK RESISTOR MTG,INTERNAL TOOTH,NO.6 SCREW SIZE ... ATP	EA	2
97	44	XBFZZ		138526	72915	.WASHER,LOCK RESISTOR MTG,INTERNAL TOOTH.NO.6 SCREW SIZE ... ATQ	EA	2
97	45	XBFZZ		134530	72915	.NUT,MACHINE RESISTOR MTG,NO.6-32 THD SIZEATP	EA	2
97	45	XBFZZ		134530	72915	.NUT,MACHINE RESISTOR MTG,NO.6-22 THD SIZE.....ATQ	EA	2
97	46	XBFZZ		8330012	72915	.BRACKET RESISTOR MTGEA	EA	1
97		XBFZZ		8269142	72915	CABLE TEFLON INSULATED,NO.16 AWGATP	FT	V
97		XBFZZ		8269142	72915	CABLE TEFLON INSULATED.NO.16 AWGATQ	FT	V
97		XBFZZ		8250906	72915	TERMINAL INSULATED FEMALE FASTON TAB BLUEATP	EA	5
97		XBFZZ		8250906	72915	TERMINAL INSULATEO FEMALE FASTON TAB BLUEATQ	EA	5
97		XBFZZ		8330287	72915	DIAGRAM WIRINGATP	EA	2
97		XBFZZ		8330287	72915	DIAGRAM WIRINGATQ	EA	2



TS 6115-456-34P/98

Figure 98. Water Tank Level and Temperature Gage.

(1) ILLUSTRATION		(2)	(3)	(4)	(5)	(6)	(7)	(8)	
(a) FIG NO.	(b) ITEM NO.	SMR CODE	FEDERAL STOCK NUMBER	PART NUMBER	FSCM	DESCRIPTION	USABLE ON CODE	U/M	QTY INC IN UNIT
						GROUP 29 GAGES, NON-ELECTRICAL			
98	1	PAOZZ	6680-00-103-9181	8118867	72915	VODY LOWER WATER GAUGE, 3/4 MPTATP		EA	1
98	1	PAOZZ	6683-00-103-9181	8118867	72915	BODY LOWER WATER GAUGE, 3/4 MPTATQ		EA	1
98	2	PAOZZ	4820-00-111-5076	8153701	72915	.COOK, DRAIN BODY, 1/8 27 THD SIZEATP		EA	1
98	2	PAOZZ	4820-00-111-5076	8153701	72915	.COOK DRAIN BODY, 1/8 27 THD SIZEATQ		EA	1
98	3	XAOZZ		8153702	72915	.HANDLE VALVEATP		EA	1
98	4	XBOZZ		110531	72915	.SCREW, MACHINE HANDLE MTG, FLAT HEAD, NO.10-24 THD SIZE, 1/2 IN.LGATP		EA	1
98	4	XBOZZ		110531	72915	.SCREW, MACHINE HANDLE MTG, FLAT HEAD, NO.10-24 THD 5IZE, 1/2 IN.LGATQ		EA	1
98	5	XAOZZ		8195413	72915	.NUT VALVE STEMATP		EA	1
98	6	XBOZZ		8120778	72915	.PACKING VALVE STEMATQ		EA	1
98	6	XBOZZ		8120778	72915	.PACKING VALVE STEMATQ		EA	1
98	7	XAOZZ		8195414	72915	.NUT GAUGE GLASS TUBEATP		EA	1
98	8	PAOZZ	5310-00-283-0705	8120777	24617	.WASHER, FIBER NUTATP		EA	1
98	8	PAOZZ	5310-00-283-0705	8120777	24617	.WASHER, FIBER NUTATQ		EA	1
98	9	PAOZZ	5330-00-014-3508	8120779	72915	.WASHER, RUBBER NUTATP		EA	1
98	9	PAOZZ	2330-00-014-3508	8120779	72915	.WASHER, RUBBER NUTATQ		EA	1
98	10	PAOZZ	5310-00-366-1027	8161174	24617	NUT CAP, GAUGE GLASS TUBEATP		EA	1
98	10	PAOZZ	5210-00-366-1027	8161174	24617	NUT CAP, GAUGE GLASS TUBEATQ		EA	1
98	11	PAOZZ	9340-00-014-6711	8262136	72915	TUBE GAUGE GLASS, 5/8 IN.OD, 10-1/8 IN.LGATP		EA	1
98	11	PAJZZ	9340-00-014-6711	8262136	72915	TUBE GAUGE GLASS, 5/8 IN.OD, 10/1/6 IN.LG.....ATQ		EA	1
98	12	XBOZZ		8031666	24617	GAGE WATER TEMPERATURE, 3 IN.DIAL 1/2 MPT 50 300 F.....ATP		EA	1
98	12	XBOZZ		8031666	24617	GAGE WATER TEMPERATURE, 3 IND.DIAL 1/2 MPT 50 300 F.....ATQ		EA	1
98		XBOZZ		8032122	24617	GAGE FUEL OIL PRESSURE, 0-100 LB X 3-1/2 IN.DIAL.....ATP		EA	1
98		XBOZZ		8032122	24617	GAGE FUEL OIL PRESSURE, 0-100 LB X 3-1/2 IN DIAL.....ATQ		EA	1
98		PAOZZ	6620-00-236-0449	8232099	72915	GAGE FUEL OIL PRESSURE, 0-100 LBS, AND 0 TO 7KG.CM2.....ATP		EA	1
98		PAOZZ	6620-00-236-0449	8232099	72915	GAGE FUEL OIL PRESSURE, 0-100 LBS, AND 0 TO 7KG.CM2.....ATQ		EA	3
98		XDOZZ	6620-00-236-0451	8231594	72915	GAGE LUBE OIL PRESSURE, 0-160 LBS, AND 0 TO 11KG/CM2ATP		EA	1
98		XDOZZ	6620-00-236-0451	8231594	72915	GAGE LUBE OIL PRESSURE, 0-160 LBS, AND 0 TO 11KG/CM2ATQ		EA	1

SECTION IV

NATIONAL STOCK NUMBER AND PART NUMBER INDEX

TM 5-6115-456-34P

STOCK NUMBER	FIGURE NO.	ITEM NO.	STOCK NUMBER	FIGURE NO.	ITEM NO.
6240-00-010-0225	75		2815-00-103-5337	10	5
6240-00-010-0225	75		2815-00-103-5337	10	5
6240-00-010-0225	80	5	2815-00-103-5342	30	4
6240-00-010-0225	80	5	2815-00-103-5342	30	4
5315-00-010-3496	19	30	5330-00-103-5343	73	1
5315-00-010-3496	19	30	5330-00-103-5343	73	1
5330-00-010-4870	31	9	2815-00-103-5344	35	5
5330-00-010-4870	31	9	2815-00-103-5344	35	5
5330-00-010-4910	62	4	2815-00-103-5345	46	6
5330-00-010-4910	62	4	2815-00-103-5345	48	6
5340-00-010-6232	45	9	2815-00-103-5351	43	
5340-00-010-6232	45	9	2815-00-103-5351	43	
5340-00-010-6232	45	18	2815-00-103-5352	35	
5340-00-010-6232	45	18	2815-00-103-5352	35	
5340-00-010-6233	45	5	4320-00-103-5353	70	1
5340-00-010-6233	45	5	4320-00-103-5s53	70	1
5310-00-011-6090	29		2815-00-103-5558	9	4
5310-00-011-6090	29		2815-00-103-5558	9	4
5310-00-012-0384	38	8	2815-00-103-5559	17	1
5310-00-012-0384	38	8	2815-00-103-5559	17	1
5310-00-012-0384	77	5	2815-00-103-5564	31	
5310-00-012-0384	77	5	2815-00-103-5564	31	
5310-00-012-0384	77	15	5360-00-103-5265	31	
5310-00-012-0384	77	15	5360-00-103-5565	31	
5315-00-012-3050	15	16	4720-00-103-5566	31	14
5315-00-012-3050	15	16	4120-00-103-5566	31	14
5330-00-014-3050	60	3	4820-00-103-5567	31	17
5330-00-014-3505	60	3	4820-00-103-5567	31	17
5330-00-014-3505	62	5	2815-00-103-5568	34	
5330-00-014-3505	62	5	2815-00-103-5568	34	
5330-00-014-3508	98	9	4730-00-103-5569	63	
5330-00-014-3508	98	9	4730-00-103-5569	63	
5330-00-014-3508	58	9	4130-00-103-5569	63	
5306-00-014-7779	1	7	4140-00-103-6145	47	8
5306-00-014-7779	1	7	4140-00-103-6145	47	8
5306-00-014-7779	1	8	4140-30-103-6146	47	1
5306-00-014-7779	1	8	4140-00-103-6146	47	1
6620-00-018-2196	62	1	4140-00-103-6146	54	
6620-00-018-2196	62	1	4140-00-103-6146	54	
3130-00-018-8550	66	12	2815-00-103-8101	14	15
3130-00-018-8550	66	12	2515-00-103-8101	14	15
3130-00-018-8550	66	6	2815-00-103-8104	18	1
3130-00-018-8550	66	26	2815-00-103-8104	18	1
2910-00-025-6407	36	6	6625-00-103-8116	95	3
2910-00-025-6407	56	6	6625-00-103-8116	95	3
5920-00-060-0359	94	4	6625-00-103-8117	85	5
5920-00-060-0359	54	4	6625-00-103-8119	85	3
5961-00-081-8365	55	15	6625-00-103-8120	85	4
5961-00-081-8365	55	15	6625-00-103-8120	85	4
5330-00-081-9755	32	2	6625-00-103-8121	85	2
5330-00-081-9755	32	2	3020-00-103-8222	15	3
5330-00-081-9755	58	2	3020-00-103-8222	15	3
5330-00-081-9155	58	2	4820-00-103-9156	56	8
2940-00-083-8741	32	4	2990-00-103-9159	19	23
2940-00-083-8741	32	4	2990-00-103-9159	19	23
5930-00-089-0257	73	24	2910-00-103-9161	58	
5930-00-089-0257	73	24	2910-00-103-9161	58	
5330-00-089-7021	67		2910-00-103-9162	58	
5330-00-089-7021	67		2910-00-103-9162	58	
2815-00-097-8194	54	9	6680-00-103-9181	98	1
2815-00-097-8194	54	9	6680-00-103-9181	98	1
6680-00-101-0430	72		4540-00-103-9183	85	
6680-00-101-0430	72		4540-00-103-9183	85	
2920-00-101-3978	5	1	2940-00-104-2118	31	6
2920-00-101-3978	5	1	2940-00-104-2118	31	6
2910-00-101-4897	54	8	5315-00-104-4183	12	3
2910-00-101-4857	54	8	5315-00-104-4183	12	3
5970-00-102-3824	78	8	2815-00-104-4164	13	2
5970-00-102-3824	78	8	2815-00-104-4184	13	2
2815-00-103-5333	15	5	3010-00-104-4185	34	
2815-00-103-5333	15	5	3010-00-104-4185	34	
2815-00-103-5333	19	7	2815-00-104-4189	66	33
2815-00-103-5333	19	7	2815-00-104-4189	66	33
2815-00-103-5334	15	6	2815-00-104-4169	66	34
2815-00-103-5334	15	6	2815-00-104-4189	66	34
2815-00-103-5334	19	6	6105-00-104-4289	35	1
2815-00-103-5334	19	6	6105-00-104-4289	35	1
2815-00-103-5335	4	7	6105-00-104-4290	43	
2815-00-103-5335	4	7	6105-00-104-4290	43	
2815-00-103-5336	8	2	4320-00-104-4291	43	
2815-00-103-5336	8	2	4320-00-104-4291	43	

STOCK NUMBER	FIGURE NO.	ITEM NO.	STOCK NUMBER	FIGURE NO.	ITEM NO.
4130-00-104-4516	45	1	5930-00-110-4196	95	15
4130-00-104-4516	45	1	5930-00-110-4196	95	15
6115-00-104-4517	79	8	5930-00-110-4197	75	10
6115-00-104-4517	79	8	5930-00-110-4197	75	10
6115-00-104-4518	79	5	5930-00-110-4197	85	
6115-00-104-4518	79	5	5930-00-110-4197	85	
2910-00-104-6473	70		5930-00-110-4198	75	11
2910-00-104-6473	70		5930-00-110-4198	75	11
3030-00-104-6474	66	20	5930-00-110-4199	75	
3030-00-104-6474	66	20	5930-00-110-4199	75	
2990-00-105-0152	50	1	5930-00-110-4199	75	12
2990-00-105-0152	50	1	5930-00-110-4199	75	12
2930-00-105-0154	61		5930-00-110-4200	74	
2930-00-105-0154	61		5930-00-110-4200	74	
2930-00-105-0155	50	18	5930-00-110-4201	74	
2930-00-105-0155	50	18	5930-00-110-4201	74	
6115-00-105-2639	78	3	5930-00-110-4202	74	
6115-00-105-2640	78	2	5930-00-110-4202	74	
6115-00-105-2640	78	2	5930-00-110-4204	47	
6115-00-105-2641	78	1	5930-00-110-4204	47	
6115-00-105-2642	78	10	5930-00-110-4204	94	
6115-00-105-2643	78		5930-00-110-4204	94	
6115-00-105-2643	78		6620-00-110-8321	62	3
6115-00-105-2677	79	20	6620-00-110-8321	62	3
6115-00-105-2677	79	20	6105-00-110-8358	70	
6115-00-105-2678	79	19	6105-00-110-8358	70	
6115-00-105-2678	79	19	5930-00-110-8479	88	9
6115-00-105-9238	78	13	5930-00-110-8479	88	9
6115-00-105-9239	78	12	5930-00-110-8480	85	
6115-00-105-9240	78	11	5930-00-110-8480	85	
6680-00-106-1820	72	4	5930-00-110-8480	92	1
6680-00-106-1820	72	4	5930-00-110-848	92	1
6680-00-106-1822	74		5930-00-110-8481	92	2
6680-00-106-1822	74		5930-00-110-8481	92	2
4540-00-109-2542	60	28	5930-00-110-8482	89	9
4540-00-109-2542	60	28	5930-00-110-8482	89	9
6110-00-110-3857	86	1	5930-00-110-8483	89	10
6110-00-110-3859	87		5930-00-110-8483	89	10
6110-00-110-3859	87		5930-00-110-8484	94	
6115-00-110-3860	97	19	5930-00-110-8484	94	
6115-00-110-3860	97	19	5930-00-110-8485	85	
6115-00-110-3861	97	20	5930-00-110-8485	85	
6115-00-110-3861	97	20	5930-00-110-8487	85	13
6110-00-110-3862	86	3	5930-00-110-8487	85	13
6110-00-110-3863	86	2	5930-00-110-8488	85	14
6110-00-110-3864	55		5930-00-110-8488	85	14
6110-00-110-3864	55		5930-00-110-8489	85	15
6110-00-110-3864	87		5930-00-110-8489	85	15
6115-00-110-3866	97	1	5961-00-110-8492	97	33
6115-00-110-3866	97	1	5961-00-110-8492	97	33
6115-00-110-3867	97	18	5961-00-110-8494	97	31
6115-00-110-3867	97	18	5961-00-110-8494	97	31
6115-00-110-3868	55		5961-00-110-8496	87	7
6115-00-110-3868	55		5961-00-110-8496	87	7
6115-00-110-3868	88	10	5961-00-110-8497	87	8
6115-00-110-3868	88	10	5961-00-110-8497	87	8
6110-00-110-3869	91		5961-00-110-8497	88	7
6110-00-110-3869	91		5961-00-110-8497	88	7
6110-00-110-3870	88	30	5961-00-110-8499	83	6
6110-00-110-3870	88	30	5961-00-110-8499	83	6
6115-00-110-3871	83		5961-00-110-8500	83	8
6115-00-110-3871	83		5961-00-110-8500	83	8
5930-00-110-4189	87	18	2920-00-110-9669	68	59
5930-00-110-4189	87	18	2920-00-110-9669	68	59
5930-00-110-4190	85	17	2920-00-110-9670	68	
5930-00-110-4190	85	17	2920-00-110-9670	68	1
5930-00-110-4191	85	16	2920-00-110-9670	68	1
5930-00-110-4191	85	16	5945-00-110-9903	80	8
5930-00-110-4193	92	13	5945-00-110-9903	80	8
5930-00-110-4193	92	13	5945-00-110-9904	80	9
5930-00-110-4194	74		5945-00-110-9904	80	9
5930-00-110-4194	74		5945-00-110-9905	80	11
5930-00-110-4195	74		5945-00-110-9905	80	11
5930-00-110-4195	74		5945-00-110-9907	87	6
5930-00-110-4196	75	9	5945-00-110-9907	87	6
5930-00-110-4196	75	9	5945-00-110-9907	95	13
5930-00-110-4196	92	8	5945-00-110-9907	95	13
5930-00-110-4196	92	8	5925-00-110-9911	85	31
5930-00-110-4196	92	10	5925-00-110-9911	85	31
5930-00-110-4196	92	10	5945-00-110-991	80	15

SECTION IV

NATIONAL STOCK NUMBER AND PART NUMBER INDEX

TM 5-6115-456-34P

STOCK NUMBER	FIGURE NO.	ITEM NO.	STOCK NUMBER	FIGURE NO.	ITEM NO.
5945-00-110-9912	80	15	5920-00-110-9958	87	4
5945-00-110-9913	80	13	5920-00-110-9958	87	4
5945-00-110-9913	80	13	5920-00-110-9955	87	5
5945-00-110-9913	86	4	5920-00-110-9959	87	5
5945-00-110-9913	87	13	5920-00-110-9959	88	4
5945-00-110-9913	87	13	5920-00-110-9959	88	4
5945-00-110-9913	88	17	5920-00-110-9960	93	2
5945-00-110-9913	88	17	5920-00-110-S900	93	2
5945-00-110-9913	95	6	5920-00-110-9961	93	5
5945-00-110-9913	95	6	5920-00-110-9961	93	5
5945-00-110-9914	80	14	5920-00-110-9962	80	24
5945-00-110-9914		14	5920-30-110-5962	80	24
5945-00-110-9916	87		5920-00-110-9962	93	4
5945-00-110-9916	87		5920-00-110-9962	93	4
5945-00-110-9916	88	15	5920-00-110-9962	93	4
5945-00-110-9916	88	15	5920-00-110-9903	85	
5945-00-110-9918	87	i6	5920-00-110-9963	85	
5945-00-110-9918	87	10	5920-00-110-9964	85	
5945-00-110-9918	88	27	5920-00-110-9964	85	
5945-00-110-9918	88	27	5920-30-110-9966	93	1
5945-00-110-9918	88	27	5920-00-110-9966	53	1
5945-00-110-9918	95	7	5920-00-110-9966	94	1
5945-00-110-9918	95	7	5920-0C-110-9966	94	1
5945-00-110-9919	87	17	5920-0C-110-9967	85	
5945-00-110-9919	87	17	5920-00-110-9967	85	
5945-00-110-9920	26	4	5920-0C-110-9967	94	2
5945-00-110-9920	88	14	5920-00-110-9967	94	2
5945-00-110-9920	88	14	5920-00-110-9970	85	30
5945-00-110-9921	88	19	5920-00-110-9970	85	30
5945-00-110-9921	88	19	4820-00-111-5976	85	2
5945-00-110-9922	88	20	4823-30-111-5076	58	2
5945-00-110-9922	88	20	5905-00-111-5298	85	
5945-00-110-9923	86	5	5905-00-111-5298	85	
5945-00-110-9923	88	21	5905-00-111-5298	88	
5945-00-110-9923	88	21	5905-00-111-5298	88	
5945-00-110-9926	85	5	5905-00-111-5299	85	
5945-00-110-9926	85	5	5905-30-111-5299	85	
5945-00-110-9927	97	4	5905-00-111-5J01	95	10
5945-00-110-9921	97	4	5905-00-111-5301	95	10
5945-00-110-9929	85	9	5905-00-111-5302	97	6
5945-00-110-9930	85	to	5905-00-111-5302	97	6
5945-00-110-9931	85	£1	5905-00-111-5303	97	42
5945-00-110-9932	85		5905-00-111-5203	97	42
5945-00-110-9933	85	6	5905-00-111-5305	88	
5945-00-110-9935	85	8	5905-00-111-5305	88	
5545-00-110-9935	85	8	5905-00-111-5306	88	
5945-00-110-9936	85		5905-00-111-5306	88	
5945-00-110-9936	85		5905-00-113-0852	91	6
5950-00-110-9939	80	26	5905-00-113-0852	91	6
5950-00-110-9939	80	26	5905-00-113-0853	91	7
5950-00-110-9940	81	1	5905-00-113-0853	91	7
5950-00-110-9940	81	1	5961-00-113-8140	55	4
5950-00-110-9940	82		5561-00-113-8140	55	4
5950-00-110-9940	85		5961-00-113-8142	55	20
5910-00-110-9942	85	21	5961-00-113-6142	55	20
5910-00-110-9942	85	21	5561-00-113-6143	55	21
5945-00-110-9944	96		5561-00-113-8143	55	21
6120-00-110-9947	85	28	5910-00-114-1144	55	1
6120-00-110-9547	85	28	5910-00-114-1144	55	3
5950-00-110-9954	85	29	5945-00-114-1145	55	8
5950-00-110-9948	85	29	5945-00-114-1145	55	8
5950-00-110-9945	83	9	5950-00-114-1446	55	16
5950-00-110-9945	83	9	5550-00-114-1146	55	16
5950-00-110-9951	82	1	5945-00-115-0663	85	7
5950-00-110-9951	82	1	5945-00-115-0663	85	7
5935-00-110-9953	75	14	5945-00-115-0664	85	
5935-00-110-9953	75	14	5945-00-115-0664	85	
5935-00-110-9953	80	6	6110-00-115-4135	97	3
5935-00-110-9953	80	6	6810-00-115-4135	97	3
5935-00-110-9953	94		5905-00-115-4679	55	5
5935-00-110-9953	94		5905-00-115-4679	55	5
5935-00-110-9954	94		5905-00-115-4680	55	6
5935-00-110-9954	94		5905-00-115-4680	55	6
5935-00-110-9955	72	7	5905-00-115-4681	55	9
5935-00-110-9955	72	7	5905-00-115-4681	55	9
5945-00-110-9956	73	6	5905-00-115-4682	55	10
5945-00-110-9956	13	6	5905-00-115-4682	55	10
5945-00-110-9957	15	42	5905-00-115-4682	55	11
5945-00-110-9957	75	42	5905-00-115-4683	55	11
5945-00-110-9957	80	16	5905-00-115-4684	55	12
5945-00-110-9951	80	16	5905-00-115-4684	55	12

STOCK NUMBER	FIGURE NO.	ITEM NO.	STOCK NUMBER	FIGURE NO.	ITEM NO.
5905-00-115-4685	55	13	6240-00-223-9100	89	6
5905-00-115-4685	55	13	6240-00-223-9100	89	6
5905-00-115-4686	97	5	6240-00-223-9100	92	16
5905-00-115-4686	97	5	6240-00-223-9100	92	16
5330-00-117-9047	58	6	6240-00-223-9100	95	18
5330-00-117-9047	58	6	6240-00-223-9100	95	18
5306-00-119-0441	15	4	3110-00-227-2359	77	16
5306-00-119-0441	15	4	3110-00-227-2359	77	16
5910-00-119-1008	55	2	2815-00-228-3054	38	4
5910-00-119-1008	55	2	2815-00-228-3054	38	4
5930-00-124-7560	92		2815-00-230-9790	36	6
5930-00-124-7560	92		2815-00-230-9790	36	6
5930-00-124-7562	74		6115-00-235-4680	77	
5930-00-124-7562	74		6115-00-235-4688	85	1
4130-00-125-2548	46	1	6115-00-235-4090	78	6
4130-00-125-2548	46	1	6115-00-235-4692	78	
5310-00-126-5407	17	11	6115-00-235-4093	78	14
5310-00-126-5407	17	11	6115-00-235-4694	78	17
5905-00-126-9093	75	41	6115-00-235-4695	78	15
5905-00-126-9093	75	41	6110-00-235-4691	87	
6140-00-135-0261	76	1	6620-00-236-0449	98	
6140-00-135-0261	76	1	6620-00-236-0449	98	
6140-00-135-0262	76	5	6620-00-236-0451	98	
6140-00-135-0262	76	5	6620-00-236-0451	98	
6145-00-135-0266	76		5940-00-236-7176	80	
6145-00-135-0266	76		5940-00-236-7176	80	
6145-00-135-0266	80		5315-00-238-0840	7	5
6145-00-135-0266	82		5315-00-238-0840	49	5
6145-00-135-0266	82		3020-00-239-3886	16	5
5330-00-138-4318	60	9	3020-00-239-3886	16	5
5330-00-138-4318	60	9	3020-00-239-5626	54	6
6145-00-138-4641	87		3020-00-239-5626	54	6
6145-00-138-4641	87		5315-00-241-7493	12	5
6145-00-138-4641	88		5315-00-241-7493	12	5
6145-00-138-4641	88		5315-00-241-7499	14	3
6145-00-138-4641	92		6680-00-242-4841	51	
6145-00-138-4641	92		6680-00-242-4841	51	
6145-00-138-4641	83		5950-00-256-0765	52	
6145-00-138-4641	83		5950-00-256-0765	52	
6145-00-138-4641	95		5310-00-261-7340	6	49
6145-00-138-4641	95		5310-00-261-7340	6	49
6240-00-152-2987	94		5310-00-261-7340	15	12
6240-00-152-2987	94		5310-00-261-7340	15	12
5330-00-154-7528	73	19	5310-00-261-7340	15	31
5330-00-154-7528	73	19	5310-00-261-7340	15	31
3110-00-156-7707	40	5	5310-00-261-7340	18	7
3110-00-156-7707	40	5	5310-00-261-7340	18	7
6130-00-167-7538	95	1	5310-00-261-7340	21	
6130-00-167-7538	95	1	5310-00-261-7340	21	
6130-00-167-7538	96		5310-00-261-7340	28	31
6130-00-167-7538	96		5310-00-261-7340	28	31
6130-00-167-7542	83	7	5310-00-261-7340	29	53
6130-00-167-7542	83	7	5310-00-261-7340	29	53
4540-00-168-1908	2		5310-00-261-7340	31	11
4540-00-168-1908	52		5310-00-261-7340	31	11
4730-00-187-4207	26	9	5310-00-261-7340	37	8
4730-00-187-4207	26	9	5310-00-261-7340	37	8
4730-00-187-4207	26	17	5310-00-261-7340	41	7
4730-00-187-4207	26	17	5310-00-261-7340	41	7
4730-00-187-4207	51		5310-00-261-7340	41	16
4730-00-187-4207	51		5310-00-261-7340	41	16
6105-00-191-2691	52		5310-00-261-7340	43	5
6105-00-191-2691	52		5310-00-261-7340	43	5
5360-00-200-9639	21	7	5310-00-261-7340	50	44
5360-00-200-9639	21	7	5310-00-261-7340	50	44
5306-00-206-6020	14	2	5310-00-261-7340	50	50
5305-00-206-6235	1	20	5310-00-261-7340	50	50
5305-00-206-6235	1	20	5310-00-261-7340	50	65
5305-00-206-6235	23	3	5310-00-261-7340	50	65
5305-00-206-6235	23	3	5310-00-261-7340	51	9
5305-00-206-6235	24	39	5310-00-261-7340	51	9
5305-00-206-6235	24	39	5310-00-261-7340	54	17
53C5-00-206-6235	33	13	5310-00-261-7340	54	17
5305-00-206-6235	33	13	5305-30-269-2808	15	11
5305-00-206-6235	54	23	5305-00-269-2808	15	1
5305-00-206-6235	54	23	3020-00-274-6426	53	1
5307-00-207-1308	7	4	3020-00-274-0426	53	1
5307-00-207-1308	7	4	4820-00-274-7390	51	
5307-00-208-8564	7	3	4820-00-274-7390	51	
5307-00-208-8564	7	3	4820-30-274-7390	60	

STOCK NUMBER	FIGURE NO.	ITEM NO.	STOCK NUMBER	FIGURE NO.	ITEM NO.
4820-00-274-7390	60		5310-00-366-1134	10	14
5315-00-216-4129	40	12	5310-00-366-1134	10	14
5315-00-276-4129	40	12	5310-01-366-1134	48	11
5315-00-276-4130	40	7	5310-00-366-1134	48	11
5315-00-281-5388	40	6	5310-00-366-1134	50	11
5310-00-282-5685	9	13	5310-00-366-1134	50	11
5310-00-282-5685	9	13	5310-00-366-1134	67	10
5310-00-283-0705	98	8	5310-00-366-1134	67	10
5310-00-283-0705	98	8	3120-00-366-1136	14	12
3110-00-294-2279	9	10	3120-00-366-1136	14	12
3110-00-294-2279	9	10	5315-00-366-1141	12	6
5365-00-298-6584	9	20	5315-00-366-1141	12	6
5365-00-298-6584	9	20	2815-00-366-1144	12	8
5330-00-301-8998	61	2	2815-00-366-1144	12	8
5330-00-301-8592	61	2	4710-00-366-1163	26	36
2815-00-337-1810	53	8	4710-00-366-1163	26	36
2815-00-337-1810	53	8	5310-00-366-1177	65	8
9320-00-337-9242	1	33	5310-00-366-1177	65	8
9320-00-337-9242	1	33	5310-00-366-1778	38	11
5935-00-350-1769	84	3	5310-00-366-1778	38	11
5935-00-350-1769	84	3	5315-00-366-2670	1	30
5305-00-351-6484	77		5315-00-366-2670	1	30
2815-00-363-5695	11	5	2815-00-366-2735	9	7
2815-00-363-5655	11	5	3110-00-366-2738	9	9
5307-00-363-5705	8	3	3110-00-366-2738	9	9
2815-00-363-5710	9	15	4310-00-366-2797	11	1
2815-00-363-5710	9	15	4310-00-366-2797	11	1
5305-00-363-5722	9	12	5315-00-366-2836	18	4
5305-00-363-5722	9	12	5315-00-366-2836	18	4
2815-00-363-5724	9	19	5315-00-366-2841	17	22
2815-00-363-5724	9	19	5315-00-366-2841	17	22
2815-00-363-5726	9	1	5305-30-366-2853	18	15
2815-00-363-5726	9	1	5305-00-366-2853	18	15
5340-00-363-5727	9	14	5305-00-366-2854	16	
4910-00-363-5130	2	1	5305-00-366-2854	16	
4910-00-363-5130	2	1	5305-00-366-2654	16	13
2815-00-363-5745	12	4	5305-00-366-2654	16	13
2815-00-363-5745	12	4	5305-00-366-2854	18	19
5330-00-363-5764	60	1	5335-00-366-2854	18	19
5330-00-363-5764	60	1	5305-00-366-2854	23	4
5330-00-363-5764	61	8	5305-00-366-2854	23	4
5330-00-363-5764	61	8	5305-00-366-2854	25	9
5330-00-363-5764	61	15	5305-00-366-2854	25	9
5330-00-363-5764	61	15	5305-00-366-2854	29	48
5330-00-363-5811	36		5305-00-366-2854	29	48
5330-00-363-5811	36		5315-00-366-2854	16	
5330-00-363-5811	59	41	5315-00-366-2896	16	
5330-00-363-5811	59	41	5305-00-366-2913	16	8
3120-00-363-5813	16	6	5305-00-366-2913	16	8
3120-00-363-5813	16	6	2815-00-366-2923	16	2
3020-00-363-5822	16	1	2815-00-366-2923	16	2
3020-00-363-5822	16	1	5307-00-366-2949	22	4
3020-00-363-5824	16	19	5307-00-366-2949	22	4
3020-00-363-5824	16	19	5310-00-366-2983	28	
3120-00-363-5831	18	3	5310-00-366-2983	28	
3120-00-363-5831	18	3	5310-00-366-2983	29	46
2815-00-363-5837	17	4	5310-00-366-2983	29	46
2815-00-363-5837	17	4	5310-00-366-2984	28	27
5360-00-363-5844	19	19	5310-00-366-2984	28	27
5360-00-363-5844	19	19	4130-00-366-3086	25	4
3120-00-363-5845	53	2	4730-00-366-3087	25	5
3120-00-363-5845	53	2	5330-00-366-3095	51	
3120-00-363-5846	54	3	5330-00-366-3095	51	
3120-00-363-5846	54	3	2815-00-366-3199	53	5
5365-00-363-5873	41	10	2815-00-366-3199	53	5
5365-00-363-5873	41	10	5330-00-366-3202	52	9
5310-00-366-1027	98	10	5330-00-366-3202	52	9
5310-00-366-1027	98	10	5310-00-366-3239	54	
5330-00-366-1076	17	17	5310-00-366-3239	54	
5330-00-366-1076	17	17	5315-00-366-3259	53	9
2815-00-366-1121	9	16	5315-00-366-3259	53	9
2815-00-366-1121	9	16	2990-00-366-3284	53	3
2815-00-366-1123	9	21	2990-00-366-3284	53	3
2815-00-366-1123	9	21	5305-00-366-3325	1	
2510-00-366-1127	40	8	5305-00-366-3325	26	
2910-00-366-1127	40	8	5305-00-366-3325	26	
2815-00-366-1131	7	10	2815-00-366-3432	40	9
2815-00-366-1131	7	10	2815-00-366-3432	40	9
2815-00-366-1133	21	1	2815-00-366-3441	40	1
2815-00-366-1133	21	1	2815-00-366-3441	40	1

STOCK NUMBER	FIGURE NO.	ITEM NO.	STOCK NUMBER	FIGURE NO.	ITEM NO.
2815-00-366-3442	40	4	6115-00-455-9179	15	15
2815-00-366-3442	40	4	5330-00-465-5608	33	4
5365-00-366-3455	41	11	5330-00-465-5868	33	4
5365-00-366-3455	41	11	2815-00-465-6204	1	1
5305-00-366-3458	48	10	5905-00-465-8931	88	
5305-00-366-3458	48	10	5945-00-466-2064	85	9
2815-00-366-3459	19	1	5945-00-466-2065	85	6
2815-00-366-3459	19	1	5945-00-466-2066	85	11
2815-00-366-3471	15	13	5945-00-466-2066	85	11
2815-00-366-3471	15	13	5945-00-465-6692	85	10
2815-00-366-3475	48	1	2815-00-470-9867	12	
2815-00-366-3475	48	1	2815-00-470-9867	12	
3040-00-366-3480	19	5	2815-00-470-9867	12	1
2815-00-366-3482	21	3	2910-00-478-8498	51	
3040-00-366-3483	20	3	2910-00-418-8498	51	
3040-00-366-3484	19	27	2910-00-478-8509	51	
3040-00-366-3484	19	27	2910-00-478-8509	51	
3040-00-366-3485	19	28	5945-00-479-3100	87	15
3040-00-366-3485	19	28	5945-00-481-3121	96	
3040-00-366-3486	19	9	4710-00-482-2412	71	5
3040-00-366-3486	19	29	4710-00-482-2412	71	5
5305-00-366-3506	15	18	2910-00-509-3099	41	2
5305-00-366-3506	15	18	2910-00-509-3099	41	2
2815-00-366-3515	48	12	3040-00-511-1752	54	7
2815-00-366-3515	48	12	3040-00-511-1152	54	7
5340-00-366-3516	15	19	2910-00-511-3504	40	11
5340-00-366-3516	15	19	2910-00-511-3504	40	11
5307-00-366-3518	49	3	3120-00-517-0448	14	17
5307-00-366-3518	49		3120-00-517-0448	14	17
5307-00-366-3519	15	27	3120-00-527-1141	9	11
5307-00-366-3519	15	27	3120-00-520-1141	9	11
5307-00-366-3519	49	4	3010-00-528-0813	3	4
5307-00-366-3515	49	4	3010-00-528-0813	3	4
5310-00-366-3520	15	17	5315-00-597-4251	7	2
5310-00-366-3520	15	17	5365-00-551-5028	16	4
2815-00-366-3524	22	1	5365-00-557-5028	16	4
2815-00-366-3524	22	1	5365-00-598-4375	14	18
2815-00-366-3529	22		5365-00-598-4375	14	18
2815-00-366-3525	22		5930-00-610-1867	15	13
2815-00-366-3534	22	8	5930-00-610-1867	75	13
2815-00-366-3534	22	8	5930-00-610-1867	94	
6115-00-366-3624	17	18	5930-00-610-1867	94	
5310-00-366-3707	1	6	5930-00-610-1867	94	
5310-00-366-3707	1	6	5930-00-610-1867	94	
5310-00-366-3954	36	15	5315-00-616-5525	54	5
5310-00-366-3954	36	15	5315-00-616-5525	54	5
5330-00-368-2720	26	7	5940-00-617-2896	80	
5330-00-368-2720	26	7	5940-00-617-2896	80	
5305-00-368-2728	25	10	5940-00-611-2896	87	
5305-00-368-2728	25	10	5940-00-617-2896	87	
5305-00-379-1202	94	10	5940-00-617-2696	88	
5930-00-379-1202	94	10	5940-00-617-2896	88	
3120-00-393-0968	68	35	5940-00-617-2696	94	
3120-00-393-0568	68	35	5940-00-617-2896	94	
2815-00-400-6844	18	11	5940-00-617-2896	95	
2815-00-400-6844	18	11	5940-00-617-2.96	95	
6115-00-400-7605	85	3	5307-00-637-8317	8	4
5360-00-400-8452	68	16	2815-00-653-2429	7	9
5360-00-400-8452	68	16	2815-00-653-2429	7	9
4540-00-408-4536	60	27	5305-00-725-4111	36	14
4540-00-408-4536	60	27	5305-00-725-4111	36	14
6220-00-419-9785	85	26	5305-00-725-4111	59	42
6220-00-419-9785	85	26	5305-00-725-4111	59	42
4730-00-422-9454	66	6	3120-00-757-6639	16	12
4730-00-422-9454	66	6	3120-00-757-6639	16	12
2910-00-423-0421	58	7	5330-00-757-6809	60	24
2510-00-423-0421	58	7	5330-00-151-6809	60	24
5315-00-447-5627	23	5	5330-00-157-6U09	74	
5315-00-447-9627	23	5	5330-00-151-6809	14	
2815-00-447-9628	10	9	5310-00-163-8905	10	11
2815-00-441-9628	10	9	5310-00-163-8905	10	11
5360-00-447-9646	21	6	2240-00-712-7738	51	
5360-00-447-9646	21	6	2240-00-772-7738	51	
5365-00-441-9732	41	12	3120-00-795-4915	18	13
5365-00-441-9732	41	12	3120-00-795-4915	18	13
5360-00-441-9744	7	8	3120-00-795-4916	18	14
5360-00-447-9744	7	8	3120-0C-755-4916	18	14
5360-00-447-9744	9	18	2815-00-755-4922	14	1
5360-00-447-9744	9	18	2815-00-755-4922	14	1
6115-00-455-9179	15	15	2815-00-755-4923	14	10

STOCK NUMBER	FIGURE NO.	ITEM NO.	STOCK NUMBER	FIGURE NO.	ITEM NO.
2815-00-795-4923	14	10	5330-00-856-1562	64	
5306-00-795-4925	14	13	5330-00-856-1569	33	
5306-00-795-4925	14	13	5330-00-856-1569	33	
4710-00-795-4939	51	4	5330-00-856-1569	60	
4710-00-795-4939	51	4	5330-00-856-1569	60	
2815-00-795-4942	7	11	5306-00-867-5167	15	9
2815-00-795-4942	7	11	5306-00-867-5167	15	9
2815-00-795-4942	10	3	2910-00-875-9414	56	18
2815-00-795-4942	10	3	2910-00-875-9414	56	18
2920-00-808-3808	87	10	5310-00-878-3486	10	15
2920-00-8c8-3808	87	10	a310-00-878-3486	10	15
2920-00-808-3808	88	24	5330-00-881-9021	41	13
2920-00-808-3808	88	24	5330-00-881-9021	41	13
5930-00-811-8153	69	5	5330-00-882-0933	1	
5930-00-811-8153	69	5	5330-00-882-0933	1	
5917-00-816-1037	77	2	9505-00-883-0463	16	14
5977-00-816-1037	77	2	9505-00-883-0463	16	14
2815-00-817-9871	14	16	9505-00-883-0463	17	28
2815-00-817-9871	14	16	9505-00-883-0463	17	28
5310-00-820-6653	37	23	9505-00-283-0463	18	
531C-00-820-6653	.37	as	9505-00-883-0463	18	
5310-00-820-6653	44	7	9505-00-883-0463	23	
5310-00-820-6653	44	7	9505-00-883-0463	23	
5310-00-820-6653	66	8	9505-00-883-0463	25	13
5310-00-820-6653	66	8	9505-00-883-0463	25	13
5310-00-820-6653	67	a	9505-00-883-0463	25	18
5310-00-820-6653	67	6	9505-00-883-0463	25	18
5310-00-824-0429	50	2	9505-00-883-0463	26	10
5330-00-824-0429	50	2	9505-00-883-0463	26	100
5330-00-824-4382	59	48	9505-00-883-0463	29	49
5330-00-824-4382	59	48	9505-00-883-0463	29	49
5330-00-824-4382	60	7	9505-00-883-0463	48	13
5330-00-824-4182	60	7	9505-00-883-0463	48	13
5330-00-824-5322	4	8	9505-00-883-0463	49	12
5330-00-824-5322	4	8	9505-00-883-0463	49	12
5330-00-824-5322	5	10	9505-00-883-0463	50	12
5330-00-824-5322	5	10	9505-00-883-0463	50	12
2815-00-824-5323	7	7	9505-00-883-0463	50	29
2815-00-824-5323	7	7	9505-00-883-0463	50	29
2815-00-824-5330	14	11	9505-00-883-0463	53	7
2815-00-824-5330	14	11	9505-00-983-0463	53	7
5330-00-824-5336	13	18	9505-00-983-0463	53	25
5330-00-824-5336	13	18	9505-00-983-0463	65	25
5330-00-825-0694	17	15	9505-00-883-0463	74	
5360-00-825-0694	17	15	9505-00-893-0463	14	
5330-00-826-9140	64	7	5330-00-883-7719	4	5
5330-00-826-9140	64	7	5330-00-883-7719	4	5
4820-00-233-2793	60		3110-00-889-5836	42	13
4820-00-833-2793	60		3110-00-889-5836	42	13
5961-00-840-3561	55	14	3110-00-889-5836	43	16
5961-00-840-3561	55	14	2110-00-889-5836	43	16
5330-00-855-9847	1		5330-00-889-6080	35	
5330-00-855-9847	26		5330-00-889-6088	35	
5330-00-855-9847	26		5330-00-889-6102	50	15
5330-00-855-9858	33	21	5330-00-889-6102	50	15
5330-00-855-9858	33	21	5330-00-889-o105	50	17
5330-00-855-9858	60		5330-00-889-o105	50	17
5330-00-825-9588	60		5330-00-889-o101	50	32
5330-00-855-925e	60	15	5330-00-889-6107	50	32
5330-00-855-9258	60	15	5330-00-889-o109	50	41
5330-00-855-9855	1	18	5330-00-889-61o9	50	41
5330-00-855-9264	33	18	5330-00-889-6115	16	15
5330-00-855-9864	33	18	5330-00-889-6115	16	15
5330-00-855-9864	60		5330-00-889-6115	50	42
5330-00-855-9864	60		5330-00-889-6115	50	42
5330-00-856-1548	23		5330-00-889-6123	36	8
5330-00-856-1548	23		5330-00-889-6123	36	8
5330-00-856-1550	35		5330-00-889-6125	36	10
5330-00-856-1550	5		5333-00-889-6125	36	10
5330-00-856-1554	10		2815-00-889-6129	8	1
5330-00-856-1554	10		2815-00-889-6129	8	1
5330-00-856-1555	51		2815-00-889-6129	13	1
5330-00-856-1555	51		2815-00-889-6130	13	1
5330-00-856-1557	23		2815-00-889-6150	16	9
5330-00-856-1557	23		2815-00-889-6150	16	9
5330-00-856-1560	11		3020-00-889-6155	16	11
5320-00-856-1560	71		4820-00-889-6157	25	19
5330-00-856-1561	6		4820-00-889-6157	25	19
5330-00-856-1561	6		5330-00-889-6159	26	12
5330-00-856-1562	64		5330-00-889-6159	26	12

STOCK NUMBER	FIGURE NO.	ITEM NO.	STOCK NUMBER	FIGURE NO.	ITEM NO.
5330-00-889-6160	26	13	2930-00-900-0849	65	
5330-00-889-6160	26	13	2815-00-906-1006	9	
5330-00-889-6171	26		2815-00-906-1006	9	
5330-00-889-6171	26		5330-00-912-3838	50	26
5330-00-889-6178	60	2	5330-00-912-3838	50	26
5330-00-889-6118	60	2	5330-00-914-7036	32	16
5330-00-889-6178	60	12	5330-00-914-1036	32	16
5330-00-889-6178	60	12	5330-00-914-7036	60	
5330-00-889-6178	61	14	5330-00-514-1036	60	
5330-00-889-6118	61	14	2815-00-916-0304	29	
5330-00-889-6185	32	7	2815-00-916-0304	29	
5330-00-889-6185	32	1	2920-00-522-2038	68	3
2990-00-889-6557	30	3	2920-00-522-2038	68	3
2990-00-889-6557	30	3	2940-00-922-2050	26	31
5330-00-889-6558	30	5	2940-00-922-2050	26	31
5330-00-889-6558	30	5	2940-00-922-2107	58	4
5330-00-889-8812	71	7	2940-00-522-2101	58	4
5330-00-889-8812	71	7	5330-00-528-2269	50	46
5330-00-890-2292			5330-00-928-2269	50	46
5330-00-890-2292	35		5330-00-928-3a34	31	3
5330-00-890-2293			5330-00-528-3334	31	3
5330-00-890-2293			6250-00-929-5343	94	
5330-00-890-2294	50		6250-00-929-5343	94	
5330-00-890-2294	50		5330-00-929-9311	51	
5330-00-290-2257	50	52	5330-00-929-9371	51	
5330-00-890-2257	50	52	5330-00-929-9312	90	
2815-00-890-2300	25	25	5330-00-929-9372	50	
2815-00-850-2300	25	25	5330-00-929-9418	62	2
2815-00-890-4985	48	2	5330-00-929-9478	62	2
2815-00-890-4525	48	2	5330-00-931-8989	35	
5330-00-890-5011	36	9	5330-00-931-8989	35	
5330-00-890-5011	36	9	2815-00-955-2085	7	6
2920-00-890-5022	68	2	2815-00-955-2085	1	6
2920-00-890-5022	68	2	5305-00-578-9393	64	17
5330-00-890-8057	4	9	5305-00-578-9393	64	17
5330-00-890-8057	4	9	2815-00-594-7043	14	14
2940-00-900-3266	26	32	2815-00-994-7643	14	14
29400-00-00-0266	26	32	5360-00-994-7144	48	7
2930-00-900-0535	65		5360-00-996-7644	48	7
2930-00-900-0535	65		2815-00-554-7649	1	3
2930-00-900-0849	65		2815-00-994-1649	1	3

PART NUMBER	FSCM	FIG. NO.	ITEM NO.	PART NUMBER	FSCM	FIG. NO.	ITEM NO.
B610-0H	60380	52	285	MS35338-8	96906	37	8
FS87508	21160	65	20	MS35338-8	96906	37	8
MS17131-6	96906	40	5	MS35338-8	96906	41	7
MS17131-6	96906	43	5	MS35338-8	96906	41	7
MS35255-116	96906	40	10	MS35338-8	96906	41	16
MS35295-116	96906	43	10	MS35338-8	96906	41	16
MS35295-116	96906	59	54	MS35338-8	96906	43	5
MS35295-116	96906	59	54	MS35338-8	96906	43	5
MS35338-12	96906	37	23	MS35338-8	56906	50	44
MS35338-12	96906	37	23	MS35338-8	96906	50	44
MS35338-12	56906	44	7	MS35338-8	56906	50	so50
MS35338-12	96906	44	7	MS35338-8	96906	50	50
MS35338-12	96906	66	8	MS35338-8	56906	50	65
MS35338-12	56906	66	8	MS35338-8	96906	50	65
MS35338-12	96906	67	8	MS35338-8	96906	51	9
MS35338-12	96906	67	8	MS35338-8	96906	51	9
MS35338-14	96906	66	4	MS35338-8	96906	54	17
MS35338-14	96906	66	4	MS35338-8	96906	54	17
MS35338-8	96906	6	49	MS35756-9	96906	54	5
MS35338-8	96906	6	49	MS35156-9	96906	54	5
MS35338-8	56906	15	12	MS51968-20	96906	10	11
MS35338-8	96906	15	12	MS51968-20	96906	10	11
MS35338-8	96906	15	31	MS50726-165	56906	36	14
MS35338-8	96906	15	31	MS90726-165	96906	36	14
MS35338-8	96906	18	7	MS90726-165	96906	59	42
MS35338-8	96906	18	7	MS90726-165	96906	59	42
MS35338-8	96906	21		100659	72915	29	
MS35338-8	96906	21		100659	72915	29	
MS35338-8	96906	28	31	100717	7i2915	73	25
MS35338-8	96906	28	31	100717	72915	73	25
MS35338-8	96906	29	53	100766	72915	6	26
MS35338-8	96906	29	53	100766	72915	6	76
MS35338-8	96906	31	11	100767	72915	6	25
M535338-8	96906	31	11	100767	72915	6	25

SECTION IV

NATIONAL STOCK NUMBER AND PART NUMBER INDEX

TM 5-6115-456-34P

PART NUMBER	FSCM	FIG. NO.	ITEM NO.	PART NUMBER	FSCM	FIG. NO.	ITEM NO.
100958	79215	75		103323	72915	29	55
100958	79215	75		103323	72915	29	55
101311	72915	22	24	103323	72915	31	21
101311	72915	22	24	103323	72915	31	21
101843	72915	6	9	103323	72915	31	29
101843	72915	6	9	103323	72915	31	29
102394	72915	79	16	103323	72915	33	14
102394	72915	79	16	103323	72915	33	14
102581	72915	35	4	103323	72915	33	20
102635	72915	30	22	103323	72915	33	20
102635	72915	30	22	103323	72915	37	22
102635	72915	30	43	103323	72915	37	22
102635	72945	30	43	103323	72915	38	3
102637	24617	37	25	103323	72915	38	3
102637	24617	37	25	103323	72915	38	7
102637	72915	51		103323	72915	38	7
102637	72915	51		103323	72915	40	14
102637	72915	59	57	103323	72915	40	14
102637	72915	5	57	103323	72915	50	61
102637	72915	61	13	103323	72915	50	61
102637	72915	61	13	103323	72915	51	
102637	72915	62		103323	72915	51	
102637	72915	62		103323	72915	51	25
102637	72915	66	43	103323	72915	51	25
102637	72915	66	43	103323	72915	54	26
102637	24647	37	26	103323	72915	54	26
102637	24617	37	26	103323	72915	59	56
102637	72915	66	9	103323	72915	59	56
102635	72915	66	9	103323	72915	60	
102828	72915	56		103323	72915	60	
103024	72915	73	9	103323	72915	61	12
103024	72915	73	9	103323	72915	61	12
103027	72945	39	36	103323	72915	62	
103027	72915	39	36	103323	72915	62	
103028	72915	33	15	103323	72915	66	39
103028	72915	33	15	103323	72915	66	39
103028	72915	42	11	103323	72915	66	42
103028	72915	42	11	103323	72915	66	42
103028	72915	54	25	103323	72915	67	4
103028	72915	54	25	103323	72915	67	4
103088	72915	45		103326	72915	37	24
103088	72915	45		103326	72915	37	24
103319	72915	22	25	103326	72915	66	14
103315	72915	22	25	103326	72915	66	14
103319	72915	26	39	103326	72915	66	28
103319	72915	20	39	103326	72915	66	28
103319	72915	35		103326	72915	79	3
103315	72915	32		103326	72915	79	3
103319	72915	47	10	103339	72915	22	26
103319	72915	47	10	103339	72915	22	26
103319	72915	66		103339	72915	43	
103315	72915	66		103339	72915	43	
103319	72915	67	14	103340	72915	51	21
103315	72915	67	14	103340	72915	51	21
103319	72915	73	8	103341	72915	6	48
103319	72915	73	8	103341	72915	6	48
103320	72915	15	37	103341	72915	32	9
102320	72915	15	37	103341	72915	32	9
103320	72915	26	5	103341	72915	50	21
103320	72915	26	5	103341	72915	50	21
103320	72915	27	30	103341	72515	51	23
103320	72915	27	30	103341	72915	51	23
103320	72915	27	36	103341	72915	57	
103320	72915	27	36	103341	72915	57	
103320	72915	31	13	103343	72915	1	31
103320	72915	31	13	103343	72915	1	31
103320	72915	51	16	103343	72915	3	12
103320	72915	51	16	103343	72915	3	12
103321	72915	24	45	103343	72915	59	55
103321	72915	24	45	103343	72915	59	55
103321	72915	42	4	103345	72915	6	40
103321	72915	42	4	103345	72915	6	40
103323	72915	1		103346	72915	66	15
103323	72915	1		103346	72915	66	15
103323	72915	15	21	103346	72915	66	29
103323	72915	15	21	103346	72915	66	29
103323	72915	15	40	103373	72915	68	76
103323	72915	15	43	103313	72915	68	76
103323	72915	15	49	103381	72915	32	6
103323	72915	15	49	103381	72915	32	6

SECTION IV

NATIONAL STOCK NUMBER AND PART NUMBER INDEX

TM 5-6115-456-34P

PART NUMBER	FSCM	FIG. NO.	ITEM NO.	PART NUMBER	FSCM	FIG. NO.	ITEM NO.
103385	72915	6	41	110502	72915	45	
103385	72915	6	41	110502	72915	46	4
103385	72915	19	7	110502	72915	46	4
103385	72915	19	7	110531	72915	98	4
103388	72915	28		110531	72915	98	4
103388	72915	28		110534	24617	18	5
103388	72915	29	31	110534	24617	18	5
103388	72915	29	31	110534	24617	18	17
103563	72915	73	12	110534	24617	18	17
103563	72915	73	12	110633	72915	46	10
103564	72915	73	15	110633	72915	46	10
103564	72915	73	15	112053	72915	19	
103596	72915	19	20	112726	72915	68	
103605	72915	20	4	112726	72915	68	
103606	72915	41		113177	72915	24	20
103608	72915	42	5	113177	72915	24	20
103608	72915	42	5	113177	72915	24	33
103608	72915	43	6	112177	72915	24	33
103608	72915	43	6	113860	72915	15	35
103647	72915	60		113860	72915	15	35
103647	72915	60		113860	72915	15	45
103758	72915	27	41	113860	72915	15	45
103868	72915	50	67	113955	72915	35	
103868	72915	50	67	113955	72915	35	
103869	72915	59	51	113956	72915	66	
103869	72915	59	51	113956	72915	66	
103877	72915	5	9	1144058	72915	57	6
103877	72915	5	9	1144058	72915	57	6
103877	72915	26		114494	72915	27	14
103877	72915	26		114494	72915	27	14
103878	72915	26	9	114498	24617	17	16
103878	72915	26	9	114498	24617	17	16
103878	72915	26	17	114765	72915	19	30
103878	72915	26	17	114765	72915	19	30
103878	72915	51		114788	72915	6	38
103878	72915	51		114986	72915	73	27
103879	72915	1	19	114986	72915	73	27
103879	72915	1	19	115321	72915	73	5
103880	72915	58	5	115321	72915	73	5
103880	72915	58	5	115543	72915	52	
103909	72915	65	6	115543	72915	52	
106265	72915	37	20	115543	72915	52	
106265	72915	37	20	115543	72915	52	
106265	72915	38	9	115544	72915	73	26
106265	72915	38	9	115544	72915	73	26
106267	72915	37	19	115721	72915	68	
106267	72915	37	19	115721	72915	68	
106268	72915	37	21	115721	72915	68	48
106268	72915	37	21	115721	72915	68	48
106496	72915	52	77	116042	72915	52	
106497	72915	45		116042	72915	52	
106497	72915	45		116089	72915	75	
106497	72915	46	5	116089	72915	75	
106497	72915	46	5	116090	24617	29	
106642	72915	59	4	116090	24617	29	
106642	72915	59	4	116092	72915	79	
106643	72915	1	22	116092	72915	79	
106643	72915	1	22	116093	72915	79	17
106751	72915	29	19	116093	72915	79	17
106958	72915	29	11	116097	72915	17	17
107761	72915	52	279	116097	72915	17	17
107761	72915	52	279	116103	72915	6	
107762	72915	19	31	116103	72915	6	
107762	72915	19	31	116104	72915	51	3
108578	72915	41	18	116104	72915	51	3
108578	72915	41	18	116346	72915	74	
108627	72915	65	29	116346	72915	74	
108629	72915	19	26	116452	24617	6	
108629	72915	19	26	116452	24617	6	
108630	72915	3	16	116452	24617	24	28
108630	72915	3	16	116452	24617	24	28
109084	72915	66	17	116453	24617	26	18
109084	72915	66	17	116453	24617	26	18
109429	72915	30	25	116453	24617	31	23
109429	72915	30	25	116453	24617	31	23
110500	72915	45	4	116453	72915	70	15
110500	72915	45	4	116453	72915	70	15
100501	72915	46	9	116453	72915	74	
100501	72915	46	9	116453	72915	74	
110502	72915	45		116453	72915	75	35

PART NUMBER	FSCM	FIG. NO.	ITEM NO.	PART NUMBER	FSCM	FIG. NO.	ITEM NO.
116453	72915	75	35	120380	72915	52	31
116463	72915	75	38	120380	72915	68	28
116463	72915	75	38	120380	72915	68	28
117244	72915	35	15	120380	72915	77	35
117982	72915	28	19	120380	72915	77	35
117982	72915	29	35	120380	72915	77	43
118537	72915	6	30	120380	72915	77	43
118537	72915	6	30	120382	72915	30	8
118537	72915	70		120382	72915	30	8
118537	72915	70		120382	72915	30	17
118537	72915	74		120382	72915	30	17
118537	72915	74		120382	72915	68	77
118537	72915	75	31	120382	72915	68	77
118537	72915	75	31	120382	72915	77	32
118537	72915	75	37	120382	72915	77	32
118837	72915	75	37	120382	72915	77	46
118839	72915	70		120382	72915	77	46
118539	72915	70		120382	72915	79	15
118539	72915	75	29	120382	72915	79	15
118539	72915	75	29	120382	72915	83	11
118576	72915	75	27	120382	72915	83	11
118576	72915	75	27	120384	72915	38	8
118748	72915	24	29	120384	72915	38	8
118748	72915	24	29	120384	72915	77	5
118752	72915	31	16	120384	72915	77	5
118752	72915	31	16	120384	72915	77	15
118753	72915	24	30	120384	72915	77	15
118753	72915	24	30	120386	72915	77	
118753	72915	70	13	120386	72915	77	
118753	72915	70	13	120388	72915	77	40
118755	72915	70	14	120391	72915	55	
118755	72915	70	14	120391	72915	55	
118755	72915	71	12	120391	72915	55	
118755	72915	71	12	120391	72915	55	
119467	72915	30		120391	72915	97	16
119467	72915	30		120391	72915	97	16
119981	72915	52	202	120392	72915	69	31
119981	72915	52	244	120392	72915	69	31
119981	72915	52	244	120392	72915	69	33
119981	72915	52	288	120392	72915	69	33
120214	72915	52	288	120392	72915	72	6
120214	72915	69	18	120392	72915	72	6
120214	72915	69	18	120393	72915	77	
120214	72915	70		120393	72915	77	
120214	72915	70		120394	72915	33	11
120214	72915	77		120394	72915	33	11
120216	72915	77		120394	72915	68	79
120216	72915	55		120394	72915	68	79
120216	72915	55		120394	72915	77	30
120216	72915	68	51	120394	72915	77	30
120217	72915	68	51	120394	72915	77	39
120217	72915	52	79	120394	72915	77	47
120217	72915	52	79	120394	72915	77	47
120217	72915	52	97	120394	72915	79	27
120217	72915	52	97	120394	72915	79	27
120217	72915	52	195	120394	72915	83	
120217	72915	52	301	120394	72915	83	
120217	72915	52	301	120396	72915	84	17
120217	72915	68		120396	72915	84	17
120217	72915	68		120423	72915	69	4
120217	72915	68	19	120423	72915	69	4
120217	72915	68	19	120423	72915	69	15
120217	72915	96	10	120423	72915	69	15
120217	72915	96	10	120423	72915	69	30
120375	72915	52	328	120423	72915	69	30
120375	72915	52	328	120423	72915	69	36
120375	72915	69	29	120423	72915	69	36
120375	72915	69	29	120622	72915	69	10
120375	72915	69	34	120622	72915	69	10
120375	72915	69	34	120628	72915	77	34
120377	72915	30	18	120628	72915	77	34
120377	72915	30	18	120638	72915	68	54
120377	72915	83	12	120638	72915	68	54
120377	72915	83	12	120638	72915	68	70
123079	72915	52	12	120638	72915	68	70
123079	72915	52	12	120757	72915	68	
123079	72915	52	68	120751	72915	68	
123079	72915	52	68	121217	72915	52	83
120380	72915	52	100	121217	72915	52	83
120380	72915	52	311	121222	72915	68	68

STOCK NUMBER	FIGURE NO.	ITEM NO.	STOCK NUMBER	FIGURE NO.	ITEM NO.		
121222	72915	68	68	132143	72915	52	275
121326	72915	59	50	132199	72915	75	
121326	72915	59	50	132199	72915	75	
121574	72915	68	43	132651	72915	52	
121574	72915	68	43	132674	72915	55	17
121574	72915	68	47	132674	72915	55	17
121574	72915	68	47	132688	72915	96	16
121801	72915	55		132688	72915	96	16
121801	72915	55		132697	72915	52	
121801	72915	72	11	132697	72915	52	
121801	72915	72	11	132697	72915	52	
121839	72915	96	7	132697	72915	52	
121839	72915	96	7	132705	72915	52	
121839	72915	96	14	132705	72915	52	
121839	72915	96	14	132705	72915	97	24
122159	72915	70	4	132705	72915	97	24
122159	72915	70	4	132872	72915	96	9
124146	72915	68		132872	72915	96	9
124548	72915	42	18	132900	72915	52	300
124548	72915	42	18	132900	72915	52	300
124548	72915	73	22	132900	72915	72	10
124548	72915	73	22	132900	72915	72	10
124818	72915	2	259	132911	72915	83	15
124818	72915	52	259	132911	72915	83	15
124818	72915	68		132911	72915	15	
124818	72915	68		132911	72915	15	
125119	72915	31	7	132919	72915	68	
125348	72915	68	67	132919	72915	68	
125348	72915	68	67	134530	72915	96	4
125688	72915	56	12	134530	72915	96	4
125688	72915	56	12	134530	72915	97	45
125947	72915	68	11	134530	72915	97	45
125947	72915	68	11	134996	72915	37	
126045	72915	56		137159	72915	52	291
126045	72915	56		137971	72915	59	13
127688	72915	54	12	137971	72915	59	13
127711	72915	54	13	138212	72915	73	2
131015	72915	55	18	138212	72915	73	2
131015	72915	55	18	138242	72915	52	43
131015	72915	97	28	138294	72915	18	12
131015	72915	97	28	138294	72915	18	12
131015	72915	1	29	138468	72915	96	6
131019	72915	1	29	138468	72915	96	6
131044	72915	96	3	138473	72915	96	17
131044	72915	96	3	138473	72915	96	17
131044	72915	96	8	138517	72915	30	
131044	72915	96	8	138517	72915	30	
131044	72915	96	15	138522	72915	97	
131046	72915	77	11	138522	72915	97	
131046	72915	77	11	138526	72915	97	44
131096	72915	68	52	138526	72915	97	44
131096	72915	68	52	138530	72915	69	11
131098	72915	68	57	138530	72915	69	11
131098	72915	68	57	138530	72915	70	5
131099	72915	68	66	138530	72915	70	5
131099	72915	68	66	140634	72915	79	14
131181	72915	52	250	140634	72915	79	14
131181	72915	52	269	140855	72915	52	90
131365	72915	6	46	140881	72915	35	9
131365	72915	6	46	141067	72915	27	6
131383	72915	68		141126	72915		
131383	72915	68		141126	72915		
131421	72915	31	4	141338	72915	16	
131805	72915	97	36	142520	72915	27	34
131805	72915	97	36	142862	72915	65	
131845	72915	97		142862	72915		
131845	72915	97		143980	72915		
131855	72915	97	9	143980	72915	51	
131855	72915	97	9	143997	72915	11	
131899	72915	52	297	143997	72915	11	
131899	72915	52	297	143997	72915	56	2
132098	72915	55		143997	72915	56	2
132098	72915	55		143997	72915	64	19
132105	72915	68		143997	72915	64	19
132105	72915	68		143997	72915	65	
132105	72915	68	18	143997	72915	65	
132105	72915	68	18	144027	72915	57	7
132124	72915	69	13	144027	72915	57	7
132124	72915	69	13	144081	72915	59	7
132143	72915	52	275	144081	72915	59	7

PART NUMBER	FSCM	FIG. NO.	ITEM NO.	PART NUMBER	FSCM	FIG. NO.	ITEM NO.
144308	72915	30	27	179841	72915	30	40
144308	72915	30	27	176841	72915	50	37
145368	72915	52	342	175841	72915	50	37
145368	72915	92	12	179841	72915	50	43
145368	72915	92	12	179841	72915	50	43
145368	72915	52	159	179841	72915	50	62
145373	72915	52	159	179841	72915	50	62
145373	72915	9	27	179841	72915	60	25
145363	72915	71	13	179841	72915	60	25
147114	72915	71	13	179841	72915	70	9
147114	72915	52	82	179841	72915	70	9
147118	72915	52	96	179841	72915	74	
147118	72915	52	323	179841	72915	74	
147122	72915	52	323	179843	72915	29	50
147122	72915	52	198	179843	72915	29	50
148147	72915	52	198	179843	72915	30	20
148147	72915	40	8	179843	72915	30	20
148151	72915	40	8	179843	72915	59	16
148151	72915	40	13	179843	72915	59	16
1522092	72915	40	13	179843	72915	59	28
1522092	72915	56	6	179843	72915	59	28
156013	72915	56	6	179843	72915	59	38
156013	72915	45		179845	72915	24	44
159592	72915	45		179845	72915	24	44
159592	72915	97	27	179845	72915	29	51
160046	72915	97	27	179845	72915	29	51
160046	72915	97	40	179845	72915	43	14
16567E4	72915	97	40	179845	72915	43	14
16567E4	72915	1		179845	72915	47	4
171420	72915	1		179845	72915	47	4
171420	72915	51		179847	72915	28	33
171507	72915	51		179847	72915	28	33
171507	72915	46		179847	72915	50	38
171599	72915	46		179847	72915	50	38
171599	72915	43		179847	72915	57	
171718	72915	43		179847	72915	57	
171718	72915	46	13	179848	72915	21	8
178451	72915	46	13	179848	72915	21	.8.
178451	72915	52	205	179851	72915	27	48
179793	72915	52	205	179851	72915	27	48
179793	72915	47	9	179879	72915	35	
179795	72915	47	9	179879	72915	35	
179795	72915	26	40	179879	72915	66	
179796	72915	26	40	179879	72915	66	
179797	72915	74	13	179880	72915	31	28
179797	72915	58		179880	72915	31	28
179808	72915	58		179880	72915	38	1
179808	72915	1	11	179880	72915	38	2
179816	72915	1	11	179880	72915	66	37
179816	72915	27	29	179880	72915	66	37
179816	72915	27	29	179881	72915	15	41
179816	72915	31	12	179881	72915	15	41
179818	72915	31	12	179881	72915	15	50
179818	72915	27	35	179881	72915	15	50
179818	72915	27	35	179881	72915	33	19
179818	72915	52	13	179881	72915	33	19
179819	72915	52	13	179881	72915	60	
179819	72915	26	4	179881	72915	60	
179835	72915	26	4	175881	72915	66	
179835	72915	37	6	179881	72915	66	
179837	72915	37	6	179881	72915	66	38
179837	72915	37	7	179881	72915	66	38
179838	72915	37	7	179883	72915	50	60
179838	72915	32	8	179883	72915	50	60
179838	72915	32	8	179883	72915	51	
179838	72915	74		179883	72915	51	
179839	72915	74		179883	72915	61	9
179839	72915	15	30	179883	72915	61	9
179839	72915	15	30	179883	72915	66	41
179839	72915	27	49	179883	72915	66	41
179839	72915	27	49	179883	72915	83	
179839	72915	28	30	179883	72915	83	
179839	72915	28	30	179865	72915	24	9
179839	72915	50	63	179885	72915	24	9
179839	72915	50	63	179885	72915	24	17
179839	72915	54	16	179885	72915	24	17
179839	72915	54	16	179885	72915	24	22
179840	72915	51	22	179885	72915	24	22
179840	72915	51	22	179885	72915	24	35
179841	72915	30	40	179885	72915	24	35

STOCK NUMBER	FIGURE NO.	ITEM NO.	STOCK NUMBER	FIGURE NO.	ITEM NO.		
179885	72915	30	10	181364	72915	73	20
179885	72915	30	10	181364	72915	73	20
179885	72915	61		181365	72915	19	22
179885	72915	61		181365	72915	19	22
179885	72915	67	3	181370	72915	6	45
179885	72915	67	3	181370	72915	6	45
179887	72915	31	20	181370	72915	22	21
179887	72915	31	20	181370	72915	22	21
179887	72915	61	10	181370	72915	23	9
179887	72915	61	10	181370	72915	23	9
179887	72915	64	2	181374	72915	30	41
179887	72915	64	2	181374	72915	30	41
179889	72915	61	11	181374	72915	41	6
179889	72915	61	11	181374	72915	41	6
179891	72915	62		181374	72915	50	64
179891	72915	62		181374	72915	50	64
180016	72915	77	42	181374	72915	59	29
180016	72915	77	42	181374	72915	59	29
180022	72915	77		181374	72915	73	21
180024	72915	77		181374	72915	73	23
180075	72915	77		181376	72915	26	24
180075	72915	77		181376	72915	26	24
180077	72915	70		181377	72915	15	11
180077	72915	70		181377	24617	15	11
180121	72915	77	45	181377	24617	43	15
180121	72915	77	45	181371	24617	43	15
180121	72915	83		181378	72915	42	3
180121	72915	83		181378	72915	42	3
180122	72915	83	10	181379	72915	41	15
180122	72915	83	10	181379	72915	41	15
180132	72915	77	31	181384	72915	26	20
180132	72915	77	31	181384	72915	26	20
180137	72915	77	26	181395	72915	51	
180137	72915	77	26	181395	72915	51	
180173	72915	77	4	181407	72915	51	2
180173	72915	77	4	181401	72915	51	2
180175	72915	38	5	181427	72915	3	11
180175	72915	38	5	181427	72915	3	11
180179	72915	38	6	181427	72915	15	20
180179	72915	38	6	181427	72915	15	20
180179	72915	77	14	181428	72915	42	7
180179	72915	77	14	181428	72915	42	7
180185	72915	84	16	181428	72915	51	24
180185	72915	84	16	181428	72915	51	24
181311	72915	26	38	181429	72915	1	25
181311	72915	26	38	181429	72915	1	25
181311	72915	35	7	181429	72915	23	6
181313	72915	29	4	181429	72915	23	6
181313	72915	29	4	181429	72915	43	8
181313	72915	41	17	181429	72915	43	8
181313	72915	41	17	181429	72915	50	3
161314	72915	73	13	181429	72915	50	3
181314	72915	73	13	181429	72915	50	34
181338	72915	26	3	181429	72915	50	34
161338	72915	26	3	181431	72915	50	4
181338	72915	51	20	181431	72915	50	4
181338	72915	51	20	181432	72915	28	
181335	72915	73	16	181432	72915	28	
181335	72915	73	16	181432	72915	65	33
181341	72915	51	15	181432	72915	65	33
181341	72915	51	15	181433	72915	24	1
181347	72915	43	4	181433	72915	24	1
181347	72915	43	4	181433	72915	1	20
181360	72915	6		181433	72915	1	20
111360	72915	6		181433	72915	23	3
181361	72915	31	10	181433	72915	23	3
161361	72915	31	10	181433	72915	24	39
181361	72915	51	8	181433	72915	24	39
181361	72915	51	8	181433	72915	33	13
181361	72915	73	10	181433	72915	33	13
181361	72915	73	10	181433	72915	54	23
181364	72915	9	4	181433	72915	54	23
181364	72915	19	4	181435	72915	30	30
161364	72915	22		181435	72915	30	30
181364	72915	22		181435	72915	49	9
111364	72915	22	18	181435	72915	49	9
181364	72915	50	23	181436	72915	50	35
181364	72915	50	23	181436	72915	50	35
181364	72915	50	49	181436	72915	64	5
181364	72915	50	49	181436	72915	64	5

SECTION IV

NATIONAL STOCK NUMBER AND PART NUMBER INDEX

TM 5-6115-456-34P

PART NUMBER	FSCM	FIG. NO.	ITEM NO.	PART NUMBER	FSCM	FIG. NO.	ITEM NO.
181440	72915	64		1873149	72915	68	69
181440	72915	64		1873149	72915	68	69
181444	72915	29	17	181828	72915	52	212
181444	72915	29	17	187828	72915	52	212
181446	72915	49	8	187837	72915	52	307
181446	72915	49	8	188146	72915	18	6
181465	72915	66	34	188146	72915	18	6
181465	72915	66	34	188527	72915	97	14
181558	72915	69	14	188555	72915	55	23
181558	72915	69	14	189065	72915	30	23
181566	72915	52	99	189065	72915	30	23
181608	72915	52	67	189068	72915	59	8
181608	72915	52	219	189068	72915	59	8
181608	72915	52	219	189132	72915	74	11
181608	72915	69	17	189136	72915	69	35
181608	72915	69	17	189136	72915	69	35
181622	72915	52	15	189608	72915	32	5
181635	72915	68	18	189608	72915	32	5
181635	72915	68	78	1900115	72915	68	49
186297	72915	29	54	1900116	72915	68	50
186297	72915	29	54	1900118	72915	68	
186309	72915	51	12	1900118	72915	68	
186309	72915	51	12	1900118	72915	68	8
186338	72915	50	59	1900190	72915	68	61
186338	72915	50	59	1902256	72915	68	39
186342	72915	50	5	190256	72915	24	10
186342	72915	50	5	190256	72915	24	10
186542	72915	71	8	1905794	72915	68	
186542	72915	71	8	1905794	72915	68	
1867841	72915	68	60	190741	72915	52	
1867872	72915	68	53	190741	72915	52	
1867872	72915	68	53	1910589	72915	68	38
1867877	72915	68	56	1914586	72915	68	
1867877	72915	68	56	1914587	72915	68	26
1867901	72915	68	30	1916439	72915	68	10
1867901	72915	68	30	1916439	72915	68	33
1867903	72915	68	37	1919848	72915	68	9
1867905	72915	68	13	1919848	72915	68	32
1867909	72915	68	14	1920085	72915	68	3
1867910	72915	68	29	1920015	72915	68	3
1867911	72915	68	22	1920094	72915	68	4
1867912	72915	68	12	193250	72915	52	211
1867912	72915	68	12	193933	12915	1	5
1867915	72915	68	21	1944848	72915	68	2
1867916	72915	68	23	1944848	72915	68	7
1867917	72915	68	15	1945566	72915	68	64
1867919	72915	68	20	1945567	72915	68	63
1867920	72915	68	16	1945571	72915	68	6
1867920	72915	68	16	1945571	72915	68	6
1867921	72915	68		1957807	72915	68	59
1867921	72915	68		1957801	72915	68	59
1867922	72915	68	27	1957935	72915	68	
1867922	72915	68	27	1957936	72915	68	
1867923	72915	68	24	1957937	72915	68	
1867924	72915	68	25	216353	72915	9	3
1867925	72915	68	17	216353	72915	9	3
1867927	72915	68	42	217911	72915	64	17
1867927	72915	68	46	217911	72915	64	17
1867928	72915	68	40	218322	72915	97	
1867928	72915	68	44	218322	72915	97	
1867929	72915	68		218322	72915	97	37
1867929	72915	68	45	218322	72915	97	37
1867930	72915	68		215753	72915	66	32
1867930	72915	68		219173	72915	66	32
1867930	72915	68	41	220081	72915	60	30
1867931	72915	68	55	220081	72915	60	30
1867931	72915	68	55	220081	72915	66	30
1867938	72915	68	5	220081	72915	66	30
1867939	24617	68	35	220342	72915	52	324
1867939	24617	68	35	221416	72915	52	
1867948	72915	68		221416	72915	52	
1867950	72915	68	7	221477	72915	69	12
1867950	72915	68	31	221477	72915	69	12
1867974	24617	68	36	223759	24617	48	10
1867975	72915	68	65	223759	24617	48	10
1867988	72915	68		225578	72915	52	310
1867989	72915	68	58	225578	72915	52	310
1867989	72915	68	58	225578	72915	69	3
1867990	72915	68		225578	72915	69	3
1867991	72915	68	34	271558	72915	44	6

SECTION IV

NATIONAL STOCK NUMBER AND PART NUMBER INDEX

TM 5-6115-456-34P

PART NUMBER	FSCM	FIG. NO.	ITEM NO.	PART NUMBER	FSCM	FIG. NO.	ITEM NO.
271558	72915	44	6	444001	72915	31	26
271562	72915	66	7	444687	72915	52	18
271562	72915	66	7	444687	72915	52	213
271563	72915	37	16	444687	72915	52	213
271563	72915	37	16	446186	72915	6	28
271585	72915	67	7	446186	72915	6	28
271585	72915	67	7	446186	72915	52	163
271589	72915	67	5	446186	72915	52	317
271585	72915	67	5	452899	72915	59	14
271611	72915	37	11	452899	72915	59	14
271611	72915	37	17	453311	72915	68	62
271613	72915	66	13	453311	72915	68	62
271613	72915	66	13	453628	72915	74	12
271613	72915	79	2	453669	72915	27	
271613	72915	79	2	454104	72915	31	15
271616	72915	66	27	454104	72915	31	15
271616	72915	66	27	454512	72915	27	
271617	72915	60	29	454565	72915	27	
271617	72915	60	29	455277	72915	19	21
271772	72915	77	10	455277	72915	54	19
271172	72915	77	10	455734	24617	4	6
271774	72915	38	10	455734	24617	4	6
271774	72915	38	10	456342	72915	52	304
271876	72915	66	3	456652	76764	20	7
271878	72915	66	3	456652	76764	20	7
212131	72915	6	33	456885	72915	5	8
272131	72915	6	33	451009	72915	69	
272511	72915	1	26	481508V	43334	65	21
272511	72915	1	26	5226186	72915	39	33
272212	72915	1	27	5226415	72915	39	32
272512	72915	1	27	5226450	72915	39	11
272563	72915	59	49	5226482	72915	39	4
272563	72v15	59	49	5226491	72915	39	16
272580	72915	1	2	5226496	72915	39	
272699	72915	38	11	5226457	12915	39	20
272695	72915	36	11	5226498	72915	39	22
272874	72915	15	7	5226499	72915	39	23
272874	72915	15	7	5226512	72915	39	34
272874	72915	71		5226571	72915	39	18
272874	72915	19		5226574	72915	39	19
273200	72915	25	23	5226714	72915	39	35
273808	72915	52	66	5226121	72915	39	5
274418	72915	5-	145	5226950	72915	39	26
271670	72915	65	10	5227401	12915	39	21
274120	72915	52	165	5227904	72915	39	14
274867	72915	52	37	5227914	72915	39	13
274994	72915	52	180	5228013	12915	39	31
3136028	27462	33	3	5228139	72915	39	12
3136028	27462	33	3	5228184	72915	39	15
3219131	2 7,12	61	1	5228462	12915	39	3
2215131	27462	61	1	5228538	72915	39	28
3308485	72915	71	9	5228539	72915	39	27
3306485	72915	71	9	5228541	72915	39	29
3212295	72915	63	31	5228545	72915	39	17
3313295	72915	63	31	5228562	72915	39	30
3385371	72915	85	21	522E571	72915	39	24
3385371	72915	85	21	5228512	72915	39	25
404403	72915	52	331	5228574	72915	39	10
420439	72915	52	330	5228745	72915	39	7
421584	72915	96	2	5228755	72915	39	2
422565	72915	75	34	5228758	72915	39	8
422965	72915	75	34	5228825	72915	39	1
424267	72915	3	3	5228825	72915	39	1
424267	72915	3	7	5228833	72915	39	6
426318	72915	11		5228838	72915	43	
426318	72915	11		5228838	12915	43	
426422	72915	52	277	5340195	72915	43	
426422	72915	52	277	5340195	72915	43	
430635	72915	9	8	5939163	12915	52	91
431542	12915	5	78	6101223	72915	51	19
431942	72915	52	78	6101223	72915	51	19
431542	72915	52	194	6101223	72915	59	43
432267	72915	52	339	6101223	72915	59	43
432267	72915	52	339	6101225	72915	23	10
435683	72915	52	200	6101225	72915	23	10
442813	72915	50	39	6101225	72915	26	27
442813	72915	53	39	6101225	72915	26	27
443603	72915	67	13	6101225	72915	27	50
443603	72915	67	13	6101225	72915	27	50
444001	72915	31	26	6101225	72915	30	21

SECTION IV

NATIONAL STOCK NUMBER AND PART NUMBER INDEX

TM 5-6115-456-34P

PART NUMBER	FSCM	FIG. NO.	ITEM NO.	PART NUMBER	FSCM	FIG. NO.	ITEM NO.
6101225	72915	30	21	8004548	72915	94	3
6101225	72915	30	42	8004549	72915	93	1
6101225	72915	30	42	8004549	72915	93	1
6101225	72915	50	24	8004549	72915	94	1
6101225	72915	50	24	8004549	72915	94	1
6101225	72915	59	17	8004600	72915	80	23
6101225	72915	59	17	8004613	72915	83	13
6101225	72915	59	30	8004613	72915	94	
6101225	72915	59	30	8004613	72915	94	
6101225	72915	59	39	8004613	72915	75	
6101225	72915	59	39	8004613	72915	75	
6101225	72915	60	26	8304659	72915	75	25
6101225	72915	60	26	8004659	72915	75	25
6101225	72915	70	10	8004659	72915	94	
6101225	72915	70	10	8004659	72915	94	
6101225	72915	74		8004701	24617	75	13
6101225	72915	74		8004701	24617	75	13
6101229	72915	15	29	8004701	72915	94	
6101229	72915	15	29	8004701	72915	94	
6101225	72915	19	25	8004701	79215	94	
6101229	72915	19	25	8004701	79215	94	
6101229	72915	24	3	8004158	72915	85	
6101229	72915	2*	3	8004758	72915	85	
6101229	72915	24	7	8013786	72915	52	332
6101229	72915	24	7	8017559	72915	52	333
6101229	72915	24	11	8012975	24617	33	4
6101229	72915	24	11	8018975	24617	33	4
6101229	72915	24	15	8020111	24617	33	
6101229	72915	24	15	8020711	24617	33	
6101229	72915	24	18	8020711	24617	60	
6101225	72915	24	18	8020711	24617	60	
6101229	72915	24	23	8020772	72915	24	32
6101229	72915	24	23	8020772	72915	24	32
6101229	72915	24	36	8020891	72915	27	32
6101229	72915	24	36	8020893	72915	27	37
6101229	72915	24	40	802314	72915	53	4
6101229	72915	24	40	802314	72915	53	4
6101225	72915	25	12	8024069	72915	51	
6101229	72915	25	12	8024069	72915	51	
6101229	72915	28		8024074	72915	47	6
6101225	72915	28		8024074	72915	47	6
6101229	72915	30	11	8024477	72915	60	20
6101225	72915	30	11	8024471	72915	60	20
6101225	72915	30	31	8024846	24617	2	3
6101229	72915	30	31	8025988	24617	26	2
6101229	72915	35		8025988	24617	26	2
6101229	72915	35		8025990	72915	14	3
6101229	72915	42	8	8028006	24617	11	5
6101229	72915	42	8	8028006	24617	11	5
6101225	72915	42	9	8028097	72915	7	2
6101229	72915	43	9	8028098	24617	40	12
6101229	72915	49	11	8028098	24617	40	12
6101225	72915	49	11	8028103	74617	40	7
6101226	72915	5u	8	8028126	24617	9	19
6101229	72915	50	8	8028126	24617	9	19
6101229	72915	50	36	8028136	24617	9	20
6101229	72915	50	36	8028136	24617	9	20
6101229	72915	59	46	8028188	72915	53	3
6101225	72915	59	46	8028188	72915	53	3
6101225	72915	64		8028200	72915	21	4
6101229	72915	64		8028204	72915	19	1
6101225	72915	64	6	8028204	72915	19	1
6101229	72915	64	6	8028205	24617	19	28
6101229	72915	65	34	8028205	24617	19	28
6101229	72915	65	34	8028206	24617	19	29
6532324	72915	6	50	8028206	24617	19	29
6532324	72915	6	50	8028207	24617	19	27
7241027	72915	78	8	8028207	24617	19	27
7247021	72915	78	8	8028209	72915	54	15
8004415	72915	77	16	8028210	72915	19	2
8004415	72915	77	16	8028212	72915	19	11
8004540	72915	93	7	8028213	72915	19	14
8004540	72915	93	7	8028214	72915	19	16
8004545	72915	80	24	8028216	72915	19	3
8004545	72915	80	24	8028223	72915	19	18
8004545	72915	93	4	8028229	72915	54	22
8004545	72915	93	4	8028229	72915	54	22
8004548	72915	93	3	8028230	72915	21	2
8004548	72915	93	3	8028234	72915	21	5
8004548	72915	94	3	8028238	24617	54	6

SECTION IV NATIONAL STOCK NUMBER AND PART NUMBER INDEX

PART NUMBER	FSCM	FIG. NO.	ITEM NO.	PART NUMBER	FSCM	FIG. NO.	ITEM NO.
8028238	24617	54	6	8028637	72915	17	7
8028239	72915	54	24	8028638	72915	17	6
8028239	72915	54	24	8028638	72915	17	6
8028241	72915	12	8	8028701	24617	7	4
8028241	72915	12	8	8028701	24617	7	4
8028264	72915	28		8028714	72915	25	2
8028287	72915	17	26	8028723	72915	9	13
8028287	72915	17	26	8028723	72915	9	13
8028288	72915	16	3	8028724	72915	65	8
8028288	72915	16	3	8028724	72915	65	8
8028291	72915	53	11	8028725	72915	1	10
8028291	72915	53	11	8028730	72915	65	7
8028302	72915	17	30	8028732	72915	19	6
8028302	72915	17	30	8028732	72915	19	6
8028302	72915	73	29	8028733	72915	54	18
8028302	72915	73	29	8028738	72915	17	22
8028307	72915	12	6	8028738	72915	17	23
8028307	72915	12	6	8028739	72915	17	22
8028312	72915	18	18	8028739	72915	17	22
8028312	72915	18	18	8028740	72915	49	7
8028312	72915	25	17	8028740	72915	49	7
8028312	72915	25	17	8028754	72915	22	14
8028312	72915	53	6	8028760	24617	30	9
8028312	72915	53	6	8028760	24617	30	9
8028313	72915	28	32	8028760	24617	50	56
8028313	72915	28	32	8028760	24617	50	56
8028314	72915	1		8028760	24617	65	32
8028314	72915	26		8028760	24617	65	32
8028314	72915	26		8028763	72915	15	23
8028317	24617	12	9	8028763	72915	15	23
8028317	24617	12	9	8028765	72915	22	17
8028318	24617	12	7	8028765	72915	22	17
8028318	24617	12	7	8028783	24617	12	4
8028319	24617	48	9	8028783	24617	12	4
8028319	24617	48	9	8028787	24617	21	6
8028327	72915	16		8028787	24617	21	6
8028327	72915	16		8028788	24617	21	7
8028329	24617	16		8028788	24617	21	7
8028329	24617	16		8028790	72915	20	3
8028329	24617	16	13	8028791	72915	19	19
8028329	24617	16	13	8028791	72915	19	19
8028329	24617	18	19	8028880	72915	29	28
8028329	24617	18	19	8028884	72915	28	24
8028329	24617	23	4	8028951	72915	54	4
8028329	24617	23	4	8028951	72915	54	4
8028329	24617	25	9	8029034	24617	28	22
8028329	24617	25	9	8029137	72915	25	3
8028329	24617	29	48	8029138	72915	27	3
8028329	24617	29	48	8029139	72915	28	26
8028329	72915	28	29	8029139	72915	28	26
8028335	72915	16	21	8029139	72915	29	30
8028335	72915	16	21	8029139	72915	29	30
8028335	72915	17	27	8029141	24617	28	27
8028335	72915	17	27	8029141	24617	28	27
8028361	72915	17	5	8029141	24617	29	29
8028361	72915	17	5	8029144	72915	28	6
8028365	72915	54	11	8029144	72915	29	25
8028366	72915	7	5	8029147	72915	14	5
8028366	72915	28	7	8029147	72915	18	
8028366	72915	29		8029150	72915	24	21
8028366	72915	29	26	8029150	72915	24	21
8028366	72915	49	5	8029154	72915	24	42
8028369	72915	23	5	8029154	72915	24	42
8028369	72915	23	5	8029159	24617	60	1
8028455	72915	10	9	8029159	24617	60	1
8028455	72915	10	9	8029159	24617	61	8
8028459	72915	9	2	8029159	24617	61	8
8028459	72915	9	2	8029159	24617	61	15
8028460	24617	9	1	8029159	24617	61	15
8028460	24617	9	1	8029165	24617	25	15
8028480	72915	53	5	8029165	24617	25	15
8028480	72915	53	5	8029167	72915	26	37
8028487	24617	21	1	8029167	72915	26	37
8028487	24617	21	1	8029197	72915	51	7
8028495	72915	19	5	8029197	72915	51	7
8028498	24617	21	3	8029458	72915	28	1
8028499	24617	54	7	8029459	72915	28	4
8028499	24617	54	7	8029460	72915	29	22
8028618	72915	54	14	8029469	72915	59	15
8028637	72915	17	7	8029469	72915	59	15

SECTION IV NATIONAL STOCK NUMBER AND PART NUMBER INDEX

PART NUMBER	FSCM	FIG. NO.	ITEM NO.	PART NUMBER	FSCM	FIG. NO.	ITEM NO.
8029469	72915	60	22	8032719	72915	1	32
8029469	72915	60	22	8032719	72915	15	28
8029469	72915	60	32	8032719	72915	15	28
8029469	72915	60	32	8032719	72915	24	2
8029469	72915	64	21	8032719	72915	24	2
8029469	72915	64	21	8032719	72915	24	6
8029491	72915	28		8032719	72915	24	6
8029492	72915	28		8032719	72915	24	14
8029494	72915	28		8032719	72915	24	14
8029494	72915	28		8032719	72915	25	27
8029494	72915	29	46	8032719	72915	25	27
8029494	72915	29	46	8032719	72915	27	23
8029495	72915	28		8032719	72915	27	23
8029495	72915	28		8032719	72915	29	18
8029495	72915	29	32	8032719	72915	29	18
8029495	72915	29	32	8032719	72915	59	45
8029458	24617	28	25	8032719	72915	59	45
8029458	24617	29	27	8032719	72915	64	
8029521	72915	28	21	8032719	72915	64	
8029522	72915	28	10	8032719	72915	65	4
8029523	72915	28	13	8032719	72915	65	4
8029529	24617	29	38	8032721	72915	67	6
8029538	72915	15	16	8032721	72915	67	6
8029538	72915	15	16	8032724	72915	1	28
8029547	24617	29	36	8032724	72915	1	28
8029555	72915	15	17	8032724	72915	65	31
8029555	72915	15	17	8032724	72915	65	31
8029562	72915	28	20	8032727	72915	15	10
8029567	72915	15	18	8032727	72915	15	10
8029567	72915	15	18	8032742	72915	66	23
8029569	72915	15	19	8032742	72915	66	23
8029569	72915	15	19	8032743	712915	27	
8029624	72915	19	13	8032743	72915	27	
8031480	72915	46	3	8032743	72915	47	5
8031480	12V15	46	3	8032743	72915	47	5
8031666	24617	98	12	8032761	72915	84	
8031666	24617	98	12	8032761	72915	84	
8031770	72915	46	6	8032813	72915	6	27
8031770	72915	46	6	8032813	72915	6	27
8031883	72915	48	8	8032846	72915	79	13
8031902	72915	6	11	8032846	72915	79	13
8031925	72915	9	14	8032918	72915	3	15
8031947	72915	14	4	8032918	72915	3	15
8031949	72915	16	2	8034672	72915	17	8
8031949	72915	16	2	8034672	72915	17	8
8032122	24617	98		8034673	72915	17	9
8032122	24617	98		8034673	72915	17	9
8032450	24617	26	1	8034708	24617	11	1
8032450	24617	26	1	8034708	24617	11	1
8032693	72915	1	15	8034746	12915	41	4
8032715	72915	17	19	8034846	72915	40	3
8032715	72915	17	19	8034846	72915	40	3
8032715	72915	70	8	8034847	72915	40	6
8032715	72915	71	8	8034848	24617	40	4
8032716	72915	42	15	8034848	24617	40	4
8032716	72915	42	15	8034849	72915	40	2
8032716	72915	43	13	8035102	72915	65	3
8032116	72915	43	13	8035114	72915	97	11
8032716	72915	71	2	8035114	72915	97	11
8032716	72915	71	2	8035114	72915	97	39
8032717	72915	17	10	8035114	72915	97	39
8032717	72915	17	10	8035119	72915	97	26
8032717	72915	24	43	8035119	72915	97	26
8032717	72915	24	43	8035120	72915	55	19
8032717	72915	25	16	8035120	72915	55	19
8032717	72915	25	16	8035120	72915	97	29
8032717	72915	26	25	8035120	72915	97	29
8032717	72915	26	25	8035122	72915	55	
8032717	72915	26	35	8035122	72915	55	
8032717	72915	26	35	8035122	72915	83	17
8032717	72915	27	15	8035122	72915	83	17
8032717	72915	27	15	8035122	72915	97	41
8032717	72915	51	13	8035122	72915	97	41
8032717	72915	51	13	8035130	72915	1	12
8032717	72915	64	12	8035130	72915	1	12
8032717	72915	64	12	8035144	72915	77	
8032718	72915	39		8035144	72915	77	
8032718	72915	51	5	8035145	72915	15	36
8032718	72915	51	5	8035145	72915	15	36
8032719	72915	1	32	8035145	72915	15	46

SECTION IV NATIONAL STOCK NUMBER AND PART NUMBER INDEX

PART		FIG.	ITEM	PART		FIG.	ITEM
8035145	72915	15	46	8040370	72915	71	11
8035145	72915	85		8041657	72915	15	25
8035145	72915	85		8041657	72915	15	25
8035146	72915	34	3	8041658	72915	15	22
8035146	72915	34	3	8041658	72915	19	22
8035146	72915	63	3	8041833	72915	51	
8035146	72915	63	3	8041833	72915	51	
8035146	72915	77	28	8041833	72915	60	
8035146	72915	77	28	8041833	72915	60	
8035146	72915	83		8041930	24617	53	1
8035146	72915	83		8041930	24617	53	1
8035329	72915	22	10	8042275	72915	8	3
8035325	72915	22	10	8042652	72915	52	
8035440	72915	22	4	8042969	72915	65	19
8035440	72915	22	4	8042970	72915	65	22
8035526	72915	16	4	8042973	72915	65	
8035526	72915	16	4	8042974	72915	65	26
8035527	72915	16	4	8042976	72915	65	28
8035527	72915	16	4	8042977	72915	65	30
8035528	72915	16	4	8042977	72915	65	30
8035528	72915	16	4	8044163	72915	59	11
8035625	72915	28	28	8044163	72915	59	11
8035625	72915	29	47	8044725	72915	22	7
8035930	24617	7	3	8044725	72915	22	7
8035930	24617	7	3	8044728	24617	18	16
8035950	72915	17	11	8044728	24617	18	16
8035950	72915	17	11	8044742	72915	22	6
8038021	72915	47		8044742	72915	22	6
8038021	72915	47		8044832	72915	10	15
8038515	72915	47		8044832	72915	10	15
8038515	72915	47		8045884	24617	17	
8038584	72915	72		8045930	72915	30	33
8038584	72915	72		8045930	72915	30	33
8038585	72915	96		8045976	24617	18	4
8038585	72915	96		8045976	24617	18	4
8038587	72915	76	15	8047227	72915	83	14
8038587	72915	76	15	8047227	72915	94	
8038588	72915	83	22	8047227	72915	94	
8038594	72915	83		8047227	72915	75	
8038598	72915	83	21	8047227	72915	75	
8038603	72915	81	17	8048764	72915	16	8
8038603	72915	81	17	8048764	72915	16	8
8038603	72915	82		8048880	24617	2	1
8038603	72915	82		8048880	24617	2	1
8038643	72915	75		8048883	24617	2	2
8038643	72915	75		8048884	24617	2	4
8038643	72915	75	45	8048884	24617	2	4
8038643	72915	75	45	8049496	72915	22	15
8038644	72915	68	74	8049496	72915	22	15
8038644	72915	96		8049954	72915	15	26
8038644	72915	96		8049954	72915	15	26
8038646	72915	76	14	8051006	72915	9	10
8038646	72915	76	14	8051006	72915	9	10
8038646	72915	77	36	8051754	72915	49	10
8038652	72915	81	16	8051754	72915	49	10
8038652	72915	81	16	8052246	72915	65	27
8038652	72915	82		8052307	24617	9	15
8038652	72915	82		8052307	24617	9	15
8038653	72915	82		8052319	72915	9	24
8038653	72915	82		8052320	72915	9	25
8039169	72915	71	10	8052327	24617	9	12
8039169	72915	71	10	8052327	24617	9	12
8039479	72915	61	7	8052331	72915	9	26
8039667	72915	28	2	8052855	72915	22	22
8039667	72915	29	23	8052855	72915	22	22
8039669	72915	28	5	8052996	24617	48	
8039669	72915	29	21	8054047	72915	41	11
8039671	24617	53	2	8054047	72915	41	11
8039671	24617	53	2	8054053	72915	41	10
8039674	24617	54	3	8054053	72915	41	10
8039674	24617	54	3	8054088	72915	9	17
6039842	72915	26	36	8054189	72915	1	30
6039842	72915	26	36	8054189	72915	1	30
8040322	72915	30	24	8055158	72915	15	24
8040322	72915	70	24	8055158	72915	15	24
8040337	72915	70	16	8055322	72915	9	
8040337	72915	75	16	8055322	72915	9	6
8040347	72915	75	26	8055508	24617	18	15
8040347	72915	75	26	8055508	24617	18	15
8040370	72915	71	11	8057784	72915	52	23

SECTION IV NATIONAL STOCK NUMBER AND PART NUMBER INDEX

PART NUMBER	FSCM	FIG. NO.	ITEM NO.	PART NUMBER	FSCM	FIG. NO.	ITEM NO.
8058257	72915	22	23	8071587	24617	34	
8058257	72915	22	23	8071587	24617	60	
8058895	72915	45		8071587	24617	60	
8058895	72915	45	19	8072352	72915	1	1
8059630	72915	17	13	8074661	72915	24	5
8059642	72915	17	14	8074661	72915	24	5
8059643	72915	17	18	8074661	72915	24	13
8059643	72915	17	18	8074661	72915	24	13
8059699	24617	14	18	8074661	72915	27	53
8059699	24617	14	18	8074661	72915	27	53
8059714	72915	54		8077202	72915	25	21
8059714	72915	54		8077275	72915	76	11
8060089	24617	15	8	8077275	72915	76	11
8060089	24617	15	8	8077321	72915	43	1
8060089	24617	67	11	8077321	72915	43	1
8060089	24617	67	11	8077938	72915	29	16
8060089	72915	10	12	8078654	72915	77	7
8060089	72915	10	12	8078655	72915	77	8
8060089	72915	79		8079912	24617	24	41
8060089	72915	79		8079912	24617	24	41
8060180	72915	53	10	8080078	72915	42	14
8060180	72915	53	10	8080078	72915	42	14
8060930	72915	59	6	8080078	72915	43	12
8060930	72915	59	6	8080078	72915	43	12
8061460	72915	30	32	8080284	72915	29	1
8061460	72915	30	32	8080445	72915	27	19
8061581	72915	41	12	8080447	72915	27	4
8061581	72915	41	12	8080447	72915	27	4
8061638	72915	52	312	8080850	72915	27	52
8061664	72915	52	130	8080850	72915	27	52
8062007	72915	52	3	8080852	72915	27	21
8062739	72915	8	4	8080947	72915	27	51
8064335	72915	60		8080947	72915	27	51
8064335	72915	60		8080947	72915	33	
8064657	72915	43	3	8080947	72915	60	
8064657	72915	43	3	8080947	72915	60	
8064791	24617	7	8	8080947	72915	60	
8068791	24617	7	8	8080947	72915	60	
8068791	24617	9	18	8080947	72915	33	
8068791	24617	9	18	8081234	72915	1	21
8069014	24617	16	1	8081234	72915	1	21
8069014	24617	16	1	8081380	72915	23	2
8069019	24617	16	19	8081380	72915	23	2
8069019	24617	16	19	8081394	24617	16	7
8069030	24617	16	5	8081394	24617	16	7
8069030	24617	16	5	8081396	72915	16	17
8069155	24617	16	6	8081566	72915	51	
8069155	24617	16	6	8081566	72915	51	
8069264	72915	19	15	8081568	24617	58	
8069279	72915	41	3	8081568	24617	58	
8069445	24617	25	26	8081581	72915	49	2
8069445	24617	25	26	8081581	72915	49	2
8069697	72915	40		8081594	24617	26	7
8069712	72915	41	8	8081594	24617	26	7
8069712	72915	41	8	8081729	72915	77	18
8069712	72915	42	6	8081795	24617	7	10
8069712	72915	42	6	8081795	24617	7	10
8069712	72915	43	7	8081806	72915	9	22
8069712	72915	43	7	8081808	72915	9	23
8069791	72915	80	22	8082104	72915	29	5
8069891	72915	52	89	808230	24617	17	
8070027	24617	40	1	8082380	24617	17	
8070027	24617	40	1	8082381	72915	17	
8070243	72915	53	9	8082388	72915	17	
8070243	72915	53	9	8082389	72915	17	
8070513	24617	36		8082445	24617	48	
8070513	24617	36		8082445	24617	48	
8070513	24617	59	41	8082446	24617	48	
8070513	24617	59	41	8082447	72915	12	
8070521	72915	41	14	8082447	72915	12	
8070521	72915	41	14	8082449	72915	12	
8070619	24617	41	13	8082449	72915	12	
8070619	24617	41	13	8082450	72915	12	
8070749	72915	17	4	8082557	24617	25	4
8070749	72915	17	4	8082558	24617	25	5
8071176	24617	18	3	8082586	24617	24	24
8071176	24617	18	3	8082586	24617	24	24
8071443	72915	16		8082587	24617	24	37
8071443	72915	16		8082587	24617	24	37
8071587	24617	34		8082592	72915	15	34

SECTION IV NATIONAL STOCK NUMBER AND PART NUMBER INDEX

PART NUMBER	FSCM	FIG. NO.	ITEM NO.	PART NUMBER	FSCM	FIG. NO.	ITEM NO.
8082592	72915	15	44	8104055	72915	56	7
8082964	24617	24	25	8104057	72915	56	10
8082964	24617	24	25	6104170	72915	56	4
8082965	24617	24	38	8104276	72915	51	
6082965	24617	24	38	8104276	72915	51	
8084037	72915	15	38	8104292	72915	51	
8084037	72915	15	47	8104292	72915	51	
8084468	24617	53	8	8104300	72915	51	
8084468	24617	53	8	8104300	72915	51	
8084560	72915	27	5	3104455	72915	51	17
8084603	72915	3	2	8104455	72915	51	17
8084603	72915	3	6	8104456	72915	51	18
8084665	72915	49	6	8104456	72915	51	18
8084665	72915	49	6	8104467	72915	56	3
8084685	72915	71	1	8106721	24617	29	37
8084685	72915	71	1	8107397	72915	29	7
8084754	72915	22	3	8107399	72915	29	9
8084754	72915	22	3	8107407	72915	29	
8004754	72915	22	12	8107407	72915	29	3
8084754	72915	22	12	8107407	72915	35	
8084755	72915	22	2	8113672	72915	52	20
8084755	72915	22	2	8113761	72915	52	237
8084755	72915	22	13	8113864	72915	94	7
8084755	72915	22	13	8113864	72915	94	7
8084763	24617	48	12	8113869	72915	52	51
8084763	24617	48	12	8113870	72915	52	50
8084794	72915	3	4	8113929	72915	52	8
8084794	72915	3	8	8113991	72915	52	276
8084871	72915	15	27	8113995	72915	52	236
8084871	72915	15	27	8113998	72915	52	29
8084871	72915	49	4	8113999	72915	52	33
8084871	72915	49	4	8115096	24617	53	
8084872	72915	49	3	8115096	24617	53	
8084872	72915	49	3	8115097	24617	53	
8084884	72915	35	3	8115098	24617	53	
8085062	72915	25	6	8115196	72915	15	13
8085063	72915	25	7	8115196	72915	15	13
8085073	72915	3	14	8115306	72915	25	
8085073	72915	3	14	8115307	72915	25	
8085119	72915	19	24	8115308	72915	25	
8085119	72915	19	24	8115309	72915	25	
8085119	72915	22	5	8115313	72915	25	
8085149	72915	27	33	8116360	72915	52	32
8085182	72915	27	18	8116511	72915	74	
8085226	72915	27	26	8116511	72915	74	
8085227	72915	27	27	8116729	72915	30	26
8005246	72915	27	20	8116729	72915	30	26
8085253	72915	27	28	811673	24617	12	10
8085254	24617	9	21	811673	24617	12	10
8085254	24617	9	21	8116738	24617	16	14
8085260	24617	9	16	8116738	24617	16	14
8085260	24617	9	16	8116738	24617	18	
8085507	72915	27	31	8116738	24617	18	
8085692	72915	27	25	8116738	24617	23	
8085693	72915	27	24	8116738	24617	23	
8085799	72915	27	27	8116738	24617	25	13
8085838	24617	24	26	8116738	24617	25	13
8085838	24617	24	26	8116738	24617	25	18
8086270	72915	72	14	8116738	24617	25	18
8086270	72915	72	14	8116738	24617	26	10
8088672	72915	29	5	8116738	24617	26	10
8088673	72915	29	5	8116738	24617	29	49
8088763	72915	25	10	8116738	24617	29	49
8088763	72915	25	10	8116738	24617	48	13
8088764	72915	25	11	8116738	24617	48	13
8088764	72915	25	11	8116738	24617	49	12
8089200	24617	1	6	8116738	24617	49	12
8089200	24617	1	6	8116738	24617	50	12
8090358	72915	75		8116738	24617	50	12
8090358	72915	75		8116738	24617	50	29
8090358	72915	80	5	8116738	24617	50	29
8090358	72915	80	5	8116738	24617	53	7
8090641	72915	75	22	8116738	24617	53	7
8090641	72915	75	22	8116738	24617	65	25
8098593	72915	6	29	8116738	24617	65	25
8098593	72915	6	29	8116738	24617	74	
8098593	72915	70		8116738	24617	74	
8098593	72915	70		8116738	72915	17	28
8098594	72915	70		8116738	72915	17	28
8098594	72915	70		8116933	72915	1	13

SECTION IV NATIONAL STOCK NUMBER AND PART NUMBER INDEX

PART NUMBER	FSCM	FIG. NO.	ITEM NO.	PART NUMBER	FSCM	FIG. NO.	ITEM NO.
8116933	72915	1	13	8131371	72915	95	
8116933	72915	14	9	8131373	72915	76	
8116933	72915	14	9	8131373	72915	76	
8116937	72915	59	19	8131373	72915	81	
8116937	72915	59	19	8131373	72915	81	
8116937	72915	59	23	8131373	72915	95	
8116938	72915	59	2	8131373	72915	95	
8116938	72915	59	2	8131374	72915	81	
8116938	72915	59	10	8131374	72915	81	
8116938	72915	59	10	8131374	72915	82	
8116938	72915	59	32	8131374	72915	82	
8116938	72915	59	32	8131381	72915	52	31
8116938	72915	59	35	8132699	72915	59	3
8116938	72915	59	35	8132699	72915	59	3
8117605	72915	26	6	8133013	72915	30	34
8117605	72915	26	6	8133013	72915	30	34
8118170	72915	75	33	8133334	72915	36	15
8118170	72915	75	33	8133334	72915	36	15
8118445	72915	52	27	8133575	72915	10	10
8118867	72915	98	1	8133575	72915	10	10
8118867	72915	98	1	8133767	72915	52	303
8118894	72915	29	6	8133913	72915	77	23
8118895	72915	29	8	8133913	72915	77	23
8118896	72915	29	2	8133939	72915	10	8
8118955	72915	76	17	8133939	72915	10	8
8118955	72915	76	19	8133941	72915	10	7
8120777	24617	98	8	8133941	72915	10	7
8120777	24617	98	8	8134268	72915	52	338
8120778	72915	98	6	8134268	72915	52	340
8120778	72915	98	6	8134415	72915	52	220
8120779	72915	98	9	8134425	72915	52	19
8120779	72915	98	9	8135330	24617	14	17
8122250	72915	52	9	8135330	24617	14	17
8122250	72915	52	9	8135970	24617	9	9
8123281	72915	80		8135970	24617	9	9
8123281	72915	80		8135571	24617	9	11
8123281	72915	83		8135971	24617	9	11
8123281	72915	83		8136114	24617	14	12
8123282	72915	80		8136114	24617	14	12
8123282	72915	80		8137872	72915	80	
8124184	72915	56	13	8137872	72915	80	
8124677	72915	75	23	8138010	72915	77	17
8124677	72915	75	23	8138124	72915	52	271
8126649	72915	64	20	8140865	72915	1	14
8126649	72915	64	20	8140912	24617	48	11
8126880	72915	47	7	8140912	24617	48	11
8126880	72915	47	7	8140912	24617	50	11
8126880	72915	94		8140912	24617	50	11
8126880	72915	94		8140912	24617	67	10
8127052	72915	94	4	8140912	24617	67	10
8127052	72915	94	4	8140912	72915	10	14
8127249	72915	59	12	8140912	72915	10	14
8127249	72915	59	12	8141612	24617	10	4
8127249	72915	60	33	8141612	24617	10	4
8127249	72915	60	33	8141612	24617	64	16
8127868	72915	14	2	8141612	24617	64	16
8129778	72915	52	143	8141907	72915	48	3
8130451	72915	52	138	8141908	72915	48	4
8130629	72915	80		8141909	72915	48	2
8130629	72915	80		8141909	72915	48	2
8130630	72915	80		8141910	72915	48	6
8130630	72915	80		8141910	72915	48	6
8130631	72915	83		8141999	72915	5	5
8130631	72915	83		8142354	72915	64	13
8130632	24617	88	5	8142354	72915	64	13
8130632	24617	88	5	8142955	72915	47	
8130899	72915	94		8142955	72915	47	
8130900	72915	94		8142958	72915	83	
8130901	72915	94		8143013	72915	76	13
8130901	72915	94		8143013	72915	76	13
8130903	72915	94		8143441	72915	22	8
8130997	72915	94		8143441	72915	22	8
8130997	72915	94		8143444	72915	22	
8131366	72915	80		8143444	72915	22	
8131366	72915	80		8143446	72915	22	9
8131371	72915	81		8143446	72915	22	9
8131371	72915	81		8144118	72915	75	32
8131371	72915	82		8144118	72915	75	32
8131371	72915	82		8146111	72915	9	7
8131371	72915	95		8147251	72915	76	

SECTION IV NATIONAL STOCK NUMBER AND PART NUMBER INDEX

PART NUMBER	FSCM	FIG. NO.	ITEM NO.	PART NUMBER	FSCM	FIG. NO.	ITEM NO.
8147251	72915	73		8164682	72915	79	4
8147631	72915	93	5	8165276	72915	51	
8147631	72915	93	5	8165276	72915	51	
8149469	72915	52	24	8165289	72915	51	
8149470	72915	52	17	8165289	72915	51	
8149471	72915	52	22	8166331	72915	25	14
8149474	72915	52	25	8166331	72915	25	14
6149658	72915	52	1	8167060	24617	25	8
8149677	72915	52	7	8167060	24617	25	8
8149679	24617	52	10	8167141	72915	26	8
8149695	24617	52	4	8167141	72915	26	8
8149696	72915	52	2	8167949	72915	7	11
8149697	72915	52	5	8167949	72915	7	11
8152068	24617	52	11	8167949	72915	10	3
8152069	72915	52	47	8167949	72915	10	3
8152070	72915	52	48	8168448	72915	74	
8152079	72915	52	44	8168448	72915	74	
8152423	72915	5	3	8168449	72915	75	43
8153701	72915	98	2	8168449	72915	75	43
8153701	72915	98	2	8168450	24617	75	44
8153702	72915	98	3	8168450	24617	75	44
8155104	72915	10	13	8168450	24617	81	
8155104	72915	10	13	8168450	24617	81	
8155747	72915	80		8168450	24617	82	
8155747	72915	80		8168450	24617	82	
8156971	72915	52	152	8168450	24617	82	
8158783	24617	48	7	8168450	24617	82	
8158783	24617	48	7	8168450	72915	77	33
8158875	72915	1		8168451	72915	76	12
8159029	72915	1	16	8168451	72915	76	12
8159138	24617	14	10	8168866	72915	6	
8159138	24617	14	10	8168866	72915	6	14
8159199	72915	1		8168868	72915	6	20
8159199	72915	26		8168671	72915	6	13
8159199	72915	26		8168871	72915	6	13
8159200	24617	26		8168872	24617	6	19
8159200	24617	26		8168872	24617	6	19
8159200	72915	1		8168884	72915	6	15
8159340	24617	14	13	8172209	24617	94	10
8159340	24617	14	13	8172209	24617	94	10
8159354	72915	14	1	8172822	72915	6	
8159354	72915	14	1	8172822	72915	6	17
8159417	72915	45	5	8172822	72915	6	23
8159417	72915	45	5	8172823	72915	6	
8159513	72915	75		8172823	72915	6	16
8159513	72915	75		8172823	72915	6	22
8159516	72915	94		8173171	72915	1	
8159516	72915	94		8173563	72915	51	
8159727	72915	5	7	8173566	72915	51	
8159741	72915	22	1	8173566	72915	51	
8159741	72915	22	1	8173802	72915	6	31
8159742	72915	49	1	8173802	72915	6	31
8159742	72915	49	1	8173805	72915	5	6
8160114	72915	51		8174207	72915	27	38
8160114	72915	51		8174207	72915	27	38
8160140	72915	51	6	8174208	72915	27	39
8160140	72915	51	6	8174209	72915	27	42
8160205	24617	51	4	8174213	72915	27	40
8160205	24617	51	4	8174659	72915	12	
8160285	72915	25	1	8174659	72915	12	
8160285	72915	25	1	8174780	24617	52	30
8160443	72915	6	32	8174780	24617	52	30
8160443	72915	6	32	8175063	72915	27	43
8160755	72915	33	5	8175533	72915	69	28
8161174	24617	98	10	8175533	72915	69	28
8161174	24617	98	10	8175542	72915	51	
8163097	72915	8	2	8175542	72915	51	
8163097	72915	8	2	8175542	72915	58	
8163181	72915	17	12	8175542	72915	58	
8163181	72915	17	12	8175600	72915	72	13
8163184	72915	17	20	8175600	72915	72	13
8163164	72915	17	20	8175730	72915	23	7
8163185	72915	17	21	8175730	72915	23	7
8163185	72915	17	21	8175858	72915	23	8
8163891	72915	17	1	8175858	72915	23	8
8163891	72915	51	1	8176657	72915	54	2
8163892	72915	51		8177030	72915	56	17
8163892	72915	51		8177378	72915	61	3
8164682	72915	15	2	8177379	24617	61	2
8164682	72915	15	2	8177379	24617	61	2

SECTION IV NATIONAL STOCK NUMBER AND PART NUMBER INDEX

PART NUMBER	FSCM	FIG. NO.	ITEM NO.	PART NUMBER	FSCM	FIG. NO.	ITEM NO.
8177613	72915	3	13	8198189	72915	93	
8177613	72915	3	13	8198189	72915	93	
8177615	72915	3	5	8198189	72915	95	
8177615	72915	3	5	8198189	72915	95	
8179541	72915	33	12	8200891	72915	95	
8182267	24617	60	15	8200891	72915	95	
8182267	24617	60	15	8201405	72915	52	26
8182287	72915	33	21	82015513	72915	31	25
8182287	72915	33	21	82015513	72915	31	25
8182287	72915	60		8201719	72915	45	9
8182287	72915	60		8201719	72915	45	9
8185583	72915	50	2	8201719	72915	45	18
8185583	72915	50	2	8201719	72915	45	18
8187010	72915	1	33	8202272	72915	6	39
8187010	72915	1	33	8202275	72915	6	37
8187786	72915	76		8202277	72915	6	36
8187786	72915	76		8202278	72915	6	35
8187786	72915	81		8202278	72915	6	35
8187786	72915	81		8202951	72915	52	272
8187787	72915	80		8202951	72915	52	272
8187787	72915	83		8204326	24617	59	52
8187788	72915	80		8204326	24617	59	52
8187788	72915	83		8204419	24617	1	24
8187790	72915	83		8204420	72915	1	23
8189218	72915	74		8206346	72915	84	
8189218	72915	74		8206346	72915	84	
8189218	72915	80		8206938	72915	95	9
8189218	72915	88		8206938	72915	95	9
8189218	72915	88		8206994	72915	61	4
8189218	72915	91		8207999	72915	66	36
8189218	72915	91		8207999	72915	66	36
8189218	72915	92		8208156	72915	6	6
8189218	72915	92		8208157	72915	6	5
8189218	72915	75		8208158	72915	6	4
8189218	72915	75		8208159	72915	6	
8192136	72915	52		8208231	72915	78	16
8192351	72915	3	10	8208719	72915	85	
8192351	72915	3	10	8208719	72915	85	
8192353	72915	3	9	8208719	72915	94	2
8192353	72915	3	9	8208719	72915	94	2
8194085	24617	12	5	8209205	72915	15	9
8194085	24617	12	5	8209205	72915	15	9
8194265	72915	61	6	8209989	72915	23	
8194649	72915	42	10	8209989	72915	23	
8194649	72915	42	10	8210014	24617	35	
8194650	72915	42	17	8210014	24617	35	
8194650	72915	42	17	8210498	72915	80	
8194651	72915	42	1	8210498	72915	80	
8194651	72915	42	1	8210498	72915	87	
8194652	72915	42	2	8210498	72915	87	
8194652	72915	42	2	8210498	72915	88	
8194923	72915	6	24	8210498	72915	88	
8194923	72915	6	24	8210498	72915	94	
8195119	72915	1	17	8210498	72915	94	
8195120	72915	1	18	8210498	72915	95	
8195413	72915	98	5	8210498	72915	95	
8195414	72915	98	7	8210499	72915	80	
8195434	72915	14	7	8210499	72915	80	
8196725	72915	54	10	8210500	72915	87	
8196726	72915	54	20	8210500	72915	87	
8196727	72915	54	9	8210500	72915	93	
8196727	72915	54	9	8210500	72915	93	
8196728	72915	54	8	8210660	24617	51	
8196728	72915	54	8	8210660	24617	51	
8196848	72915	42	12	8211666	72915	67	1
8196848	72915	42	12	8211666	72915	67	1
8196855	72915	41	1	8211667	72915	67	2
8196855	72915	41	1	8211667	72915	67	2
8196856	72915	41	2	8211680	72915	15	1
8196856	72915	41	2	8211680	72915	15	1
8196871	24617	41	5	8211680	72915	79	
8196871	24617	41	5	8211975	72915	5	2
8198078	72915	1		8211983	72915	5	4
8198078	72915	1		8211983	72915	5	4
8198189	72915	80		8212122	72915	5	1
8198189	72915	80		8212122	72915	5	1
8198189	72915	87		8212575	72915	33	17
8198189	72915	87		8212575	72915	33	17
8198189	72915	88		8212575	72915	60	
8198189	72915	88		8212575	72915	60	

SECTION IV NATIONAL STOCK NUMBER AND PART NUMBER INDEX

PART NUMBER	FSCM	FIG. NO.	ITEM NO.	PART NUMBER	FSCM	FIG. NO.	ITEM NO.
8212576	24617	60		8218371	72915	78	28
8212576	24617	60		8218372	72915	78	29
8212576	72915	33	18	8218652	72915	79	22
8212576	72915	33	18	8218683	72915	92	
8212753	72915	29	45	8218683	72915	92	
8212754	72915	29	20	8218741	72915	79	21
8212755	72915	29	14	8218741	72915	79	21
8212767	24617	29	15	8219659	72915	54	1
8212824	72915	74		8219659	72915	54	1
8212824	72915	74		8220603	72915	85	
2212900	72915	55		8220603	72915	85	
8213223	72915	93		8221675	72915	22	20
8213283	72915	93		8221675	72915	22	20
8213347	72915	1	9	8222016	72915	6	
8213347	72915	1	9	8222016	72915	6	21
8214155	72915	77	13	8223515	72915	45	12
8214155	72915	77	13	8223515	72915	45	12
8214342	72915	56	15	8223697	72915	52	122
8214352	72915	56	14	8223786	72915	15	39
8214622	72915	15		8225049	72915	75	21
8214622	72915	15	48	8225049	72915	75	21
8214628	72915	15	33	8225155	72915	93	2
8214855	72915	69	32	8225155	72915	93	2
8214855	72915	69	32	8225194	72915	96	12
8215234	72915	3	1	8225195	72915	96	13
8215234	72915	3	1	8225196	72915	96	5
8215360	72915	77	21	8225197	72915	96	1
8215367	72915	77	19	8226412	72915	77	25
8215506	24617	40	11	8226964	72915	64	14
8215506	24617	40	11	8226964	72915	64	14
8215509	72915	42		8227168	72915	1	4
8215509	72915	42		8227664	72915	78	
8215900	72915	51	10	8227936	72915	87	6
8215900	72915	51	10	8227936	72915	87	6
8215901	72915	51	11	8227936	72915	95	13
8215901	72915	51	11	8227936	72915	95	13
8215947	72915	84	15	8228223	72915	80	4
8215947	72915	84	15	8228223	72915	80	4
8216279	72915	85	30	8228321	24617	29	12
8216279	72915	85	30	8228322	24617	29	10
8216318	72915	79	28	8228554	72915	8	5
8216636	72915	83		8228784	72915	26	26
8216636	72915	83		8228784	72915	26	26
8216636	72915	94		8228789	72915	51	
8216636	72915	94		8228789	72915	51	
8216636	72915	94	8	8228849	72915	30	35
8216636	72915	94	8	8228849	72915	30	35
8216743	72915	96		8230431	72915	92	8
8216763	72915	88	6	8230431	72915	92	8
8216763	72915	88	6	8230431	72915	92	10
8216794	72915	79	23	8230431	72915	92	10
8216795	72915	79	24	8230431	72915	95	15
8216796	72915	79		8230431	72915	95	15
8216904	72915	95		8230431	72915	75	9
8216904	72915	95		8230431	72915	75	9
8216904	72915	94		8231594	72915	98	
8216904	72915	94		8231594	72915	98	
8216906	72915	95	12	8231779	24617	77	22
8216906	72915	95	12	8231779	24617	77	22
8217019	72915	77	41	8232020	72915	69	6
8217023	72915	77	3	8232099	72915	98	
8217230	72915	77	44	8232099	72915	98	
8218226	72915	78	9	8233434	72915	52	59
8218226	72915	78	9	8234958	72915	15	15
8218228	72915	78		8234958	72915	15	15
8218228	72915	78		8236494	72915	52	329
8218229	72915	78	14	8236532	72915	88	
8218230	72915	78	15	8236532	72915	88	
8218232	72915	78	17	8236950	72915	94	
8218233	72915	77	24	8236950	72915	94	
8218235	72915	77	27	8237277	72915	42	
8218248	72915	75	24	8237277	72915	42	
8218248	72915	75	24	8237900	24617	18	13
8218248	72915	80	7	8237900	24617	18	13
8218332	72915	6	47	8237961	72915	51	
8218332	72915	6	47	8237961	72915	51	
8218367	72915	78	24	8238316	24617	7	9
8218368	72915	78	25	8238316	24617	7	9
8218369	72915	78	26	8238446	72915	52	49
8218370	72915	78	27	8240458	72915	74	

SECTION IV NATIONAL STOCK NUMBER AND PART NUMBER INDEX

PART NUMBER	FSCM	FIG. NO.	ITEM NO.	PART NUMBER	FSCM	FIG. NO.	ITEM NO.
8240458	72915	74		8249002	72915	65	
8240458	72915	80		8249518	72915	83	19
8240518	72915	48	5	8249520	72915	83	18
8242166	72915	15	3	8249889	72915	67	9
8242166	72915	15	3	8249889	72915	67	9
8242284	72915	19	10	8250143	72915	65	2
8242286	72915	19	9	8250286	24617	48	1
8242287	72915	19	12	8250286	24617	48	1
8242289	72915	19	8	8250906	72915	80	
8242289	72915	19	8	8250906	72915	80	
8242408	72915	73	19	8250906	72915	87	
8242408	72915	73	19	8250906	72915	87	
8242409	72915	73	18	8250906	72915	88	
8242409	72915	73	18	8250906	72915	88	
8242410	72915	73	17	8250906	72915	92	
8242410	72915	73	17	8250906	72915	92	
8242872	72915	81	10	8250906	72915	94	
8242872	72915	81	10	8250906	72915	94	
8242872	72915	82	12	8250906	72915	95	
8242872	72915	82	12	8250906	72915	95	
8242895	72915	34		8250906	72915	96	
8243091	72915	94		8250906	72915	96	
8243099	72915	94		8250906	72915	97	
8244328	72915	63		8250906	72915	97	
8244328	72915	63		8250906	72915	75	
8244705	72915	6	3	8250906	72915	75	
8244705	72915	6	3	8251050	72915	85	
8244731	72915	35		8251050	72915	85	
8244731	72915	43		8251607	72915	12	2
8244731	72915	43		8251608	72915	12	
8245294	72915	15	4	8251608	72915	12	
8245294	72915	15	4	8251608	72915	12	1
8245826	72915	79	20	8251622	72915	28	3
8245826	72915	79	20	8251623	72915	28	9
8245827	72915	79	19	8251625	72915	29	
8245827	72915	79	19	8251630	72915	83	20
8245940	72915	78	1	8251654	72915	24	19
8245941	72915	78	2	8251654	72915	24	19
8245941	72915	78	2	8251661	72915	28	8
8245942	72915	78	3	8251745	72915	24	4
8246095	24617	73	24	8251145	72915	24	4
8246095	24617	73	24	8251754	72915	92	13
8246097	72915	73	14	8251754	72915	92	13
8246097	72915	73	14	8251763	72915	29	13
8246099	72915	22	11	8251910	72915	85	6
8246099	72915	22	11	8251950	72915	24	16
8246100	72915	73	7	8251950	72915	24	16
8246100	72915	73	7	8251950	72915	24	34
8246101	72915	73	11	8251950	72915	24	34
8246101	72915	73	11	8251951	72915	24	8
8246102	72915	22		8251951	72915	24	8
8246102	72915	22		8251951	72915	60	
8246103	72915	73	6	8251951	72915	60	
8246103	72915	73	6	8251954	72915	85	9
8246873	72915	52	287	8251965	72915	24	12
8247063	72915	4	5	8251965	72915	24	12
8247063	72915	4	5	8251979	72915	29	34
8247156	72915	55		8252364	72915	28	16
8247156	72915	55		8252365	72915	28	17
8247158	72915	52	133	8252720	72915	60	
8247170	72915	80	25	8252720	72915	60	
8247176	72915	80	20	8252768	72915	80	
8247467	72915	78	10	8252768	72915	80	
8247468	72915	78	11	8252768	72915	94	
8247469	72915	78	12	8252768	72915	94	
8247470	72915	78	13	8252842	72915	29	
8247471	72915	78	18	8252842	72915	29	
8247472	72915	78	19	8252844	72915	28	
8247473	72915	78	20	8252844	72915	28	
8247474	72915	78	21	8252895	72915	34	
8247475	72915	78	22	8252895	72915	34	
8247476	72915	78	23	8253146	72915	18	8
8247895	72915	45		8253146	72915	18	8
8247940	72915	95	11	8253152	72915	18	9
8248042	72915	61	5	8253152	72915	18	9
8248248	72915	65	5	8253198	24617	87	10
8248379	72915	65	9	8253198	24617	87	10
8248490	72915	85		8253198	24617	88	24
8248490	72915	85		8253198	24617	88	24
8249002	72915	65		8253200	72915	87	11

SECTION IV NATIONAL STOCK NUMBER AND PART NUMBER INDEX

PART NUMBER	FSCM	FIG. NO.	ITEM NO.	PART NUMBER	FSCM	FIG. NO.	ITEM NO.
8253200	72915	87	11	8261103	72915	16	11
8253200	72915	88	25	8261161	72915	23	
8252200	72915	88	25	8261161	72915	23	
8253241	72915	87		8261173	24617	71	
8253241	72915	87		8261173	24617	71	
8253241	72915	88	15	8261194	72915	17	3
8253241	72915	88	15	8261194	72915	17	4
8253242	24617	80	12	8261195	72915	16	18
8253242	24617	80	12	8261198	72915	50	40
8253242	24617	87	12	8261198	72915	50	40
8253242	24617	87	12	8261200	72915	50	52
8253242	24617	88	16	8261200	72915	50	52
8253242	24617	88	16	8261211	72915	16	10
8253244	24617	80	13	8261223	72915	62	
8253244	24617	80	13	8261223	72915	62	
8253244	72915	86	4	8261245	72915	50	17
8253244	72915	87	13	8261245	72915	50	17
8253244	72915	87	13	8261256	72915	50	7
8253244	72915	88	17	8261256	72915	50	7
8253244	72915	88	17	8261265	72915	50	
8253244	72915	95	6	8261265	72915	50	
8253244	72915	95	6	8261266	72915	50	32
8253245	24617	88	18	8261266	72915	50	32
8253245	24617	88	18	8261282	72915	50	41
8253245	72915	87		8261282	72915	50	41
8253245	72915	81		8261288	72915	50	10
8253250	72915	18	11	8261288	72915	50	10
8253250	72915	18	11	8261298	72915	50	9
8253259	72915	18	10	8261298	72915	50	9
8253259	72915	18	10	8261300	72915	16	9
8253398	72915	43	11	8261300	72915	16	9
8253358	72915	43	11	8261456	72915	50	
8253399	72915	43	10	8261456	72915	50	
8253399	72915	43	10	8261478	72915	69	23
8253514	72915	88	9	8261486	72915	69	19
8253514	72915	88	9	8261490	72915	69	20
8253553	72915	75	8	8261494	72915	69	5
8253825	24617	18	14	8261494	72915	69	5
8253825	24617	18	14	8261495	72915	69	7
8255268	72915	44		8261496	72915	69	1
8255829	72915	75	17	8261498	72915	69	25
8255829	72915	75	17	8261499	72915	69	27
8255830	72915	75	18	8261501	72915	69	
8255830	72915	75	18	8261501	72915	69	
8256572	72915	63	6	8261503	72915	69	2
8256574	72915	34	6	8261504	72915	69	
8258329	72915	33	16	8261544	72915	69	16
8258329	72915	33	16	8261623	72915	68	72
8258329	72915	60		8261625	72915	60	16
8258329	72915	60		8261625	72915	60	16
8256542	72915	66	33	8261621	72915	60	14
8256542	72915	66	33	8261627	72915	60	14
8258853	72915	81	14	8261830	72915	60	4
8256853	72915	81	14	8261830	72915	60	4
8258853	72915	82	16	8261831	24617	59	53
8258853	72915	82	16	8261831	24617	59	53
8258905	72915	32	2	8261874	72915	68	
8258905	72915	34	2	8261814	72915	68	1
8255128	72915	14	6	8261874	72915	68	1
8259137	72915	81	15	8262069	72915	66	24
8259137	72915	81	15	8262069	72915	66	24
8255137	72915	82	17	8262136	72915	98	11
8255137	72915	82	17	8262136	72915	98	11
8259330	72915	77		8262142	72915	66	11
8259362	72915	75	14	8262142	72915	66	11
8259362	72915	75	14	8262154	72915	66	6
8259362	72915	80	6	8262154	72915	66	6
8255362	72915	80	6	8262158	72915	66	25
8255362	72915	94		8262158	72915	66	25
8259362	72915	94		8262223	72915	66	5
8255512	72915	78	7	8262223	72915	66	5
8255572	72915	78	7	8262229	72915	66	19
8259648	72915	66	16	8262229	72915	66	19
8255648	72915	66	16	8262230	72915	66	
8255781	72915	80	19	8262230	72915	66	
8260114	72915	14	8	8262297	72915	60	10
8260140	72915	77	6	8262291	72915	60	10
8260287	72915	94		8262316	72915	4	7
8260287	72915	94		8262316	72915	4	7
8260426	72915	68	71	8262322	72915	4	4

SECTION IV NATIONAL STOCK NUMBER AND PART NUMBER INDEX

PART NUMBER	FSCM	FIG. NO.	ITEM NO.	PART NUMBER	FSCM	FIG. NO.	ITEM NO.
8262334	72915	61		8265949	72915	76	5
8262334	72915	61		8266137	72915	79	18
8262425	72915	86	4	8266455	72915	16	20
8262425	72915	88	14	8266455	72915	16	20
8262433	72915	75	28	8266455	72915	17	24
8262438	72915	75	28	8266455	72915	17	24
8262438	72915	9		8266652	72915	88	13
8262435	24617	9		8266652	72915	88	13
8262439	24617	9		8266757	72915	69	9
8262449	72915	66	31	8266948	72915	76	2
8262449	72915	66	31	8266948	72915	76	2
8262475	72915	85		8267274	72915	80	15
8262475	72915	85		8267274	72915	80	15
8262475	72915	75	10	8267421	72915	94	
8262475	72915	75	10	8267421	72915	94	
8262483	72915	35		8267490	72915	80	
8262483	72915	35		8267506	72915	94	15
8262488	72915	50	54	8267506	72915	94	15
8262488	72915	50	54	8267532	72915	88	19
8262522	72915	66	2	8267532	72915	88	19
8262522	72915	66	2	8267568	72915	80	26
8262526	72915	60	11	8267568	72915	80	26
8262700	72915	51		8267851	72915	87	7
8262700	72915	51		8267851	72915	87	7
8262738	72915	51		8267873	72915	87	15
8262738	72915	51		8267873	72915	87	15
8262754	72915	29		8268162	72915	60	23
8262818	72915	66	40	8268162	72915	60	23
8262818	72915	66	40	8268162	72915	64	22
8262865	72915	93	8	8268162	72915	64	22
8262865	72915	93	8	8268162	72915	74	
8262865	72915	94	13	8268162	72915	74	
8262869	72915	94	13	8268641	24617	1	3
8262976	72915	51		8268641	24617	1	3
8262576	72915	51		8268809	72915	69	21
8263025	72915	73	21	8268818	72915	68	80
8263025	72915	73	21	8268819	72915	69	22
8263244	72915	95	8	8268819	72915	69	22
8263244	72915	95	8	8268820	72915	68	75
8263261	72915	22	19	8269124	72915	27	44
8263261	72915	22	19	8269125	72915	27	46
8263262	72915	73	1	8269142	72915	97	
8263262	72915	73	1	8269142	72915	97	
8263334	72915	51		8269143	72915	27	
8263334	72915	51		8269150	72915	27	
8263335	72915	51		8269261	72915	27	2
8263335	72915	51		8269263	72915	27	1
8263337	24617	86	6	8269263	72915	27	1
8263337	24617	86	6	8269287	72915	27	22
8263337	24617	87	14	8269288	72915	27	
8263337	24617	87	14	8269388	72915	27	45
8263337	24617	88	28	8269354	72915	33	10
8262337	24617	88	28	8269354	72915	33	10
6263858	72915	95	3	8269357	72915	33	9
8263858	72915	95	3	8269360	72915	33	8
8263898	72915	95	4	8265362	72915	33	6
8263913	72915	83	2	8269377	72915	45	11
8263941	72915	83	5	8269377	72915	45	13
8264169	72915	45	8	8269379	72915	81	11
8264169	72915	45	17	8269379	72915	81	11
8264176	72915	45	6	8269379	72915	82	13
8264176	72915	45	14	8269379	72915	82	13
8264177	72915	45	15	8269415	72915	27	47
8264191	72915	45	7	8265418	72915	27	
8264191	72915	45	16	8269591	72915	51	
8264450	72915	45	5	8269591	72915	51	
8264450	72915	44	5	8269631	72915	33	7
8264455	72915	45	1	8265647	72915	66	10
8264455	72915	45	1	8269647	72915	66	10
8264513	72915	44	4	8269705	72915	87	16
8264513	72915	44	4	8269705	72915	87	16
8264656	72915	46	12	8269705	72915	88	27
8264656	72915	46	12	8265705	72915	88	27
8265343	72915	51		8269705	72915	95	7
8265343	72915	51		8269705	72915	95	7
8265714	72915	95	16	8269726	72915	81	12
8265174	72915	95	16	8269726	72915	81	12
8265847	72915	76	3	8269726	72915	82	14
8265847	72915	76	3	8269726	72915	87	14
8265949	72915	76	5	8265842	24617	14	16

SECTION IV NATIONAL STOCK NUMBER AND PART NUMBER INDEX

PART NUMBER	FSCM	FIG. NO.	ITEM NO.	PART NUMBER	FSCM	FIG. NO.	ITEM NO.
8269842	24617	14	16	8270611	72915	52	243
8269846	72915	51		8270613	72915	52	191
8269846	72915	51		8270616	72915	52	126
8265985	72915	50	30	8270617	72915	52	255
8265985	72915	50	30	8270618	72915	52	186
8265986	72915	50	31	8270619	72915	52	289
8265986	72915	50	31	8270620	72915	52	216
8269990	72915	22	16	8270621	72915	52	199
8269990	72915	22	16	8270622	72915	52	
8270082	72915	37		8270625	72915	52	187
8270082	72915	37		8270626	72915	52	206
8270083	72915	37	1	8270627	72915	52	203
8270083	72915	37	1	8270628	72915	52	296
8270084	72915	37		8270630	72915	52	197
8270084	72915	37		8270632	72915	52	190
8270085	72915	37	2	8270633	72915	52	170
8270085	72915	37	2	8270634	72915	52	171
8270086	72915	37		8270636	72915	52	167
8270086	72915	37		8270631	72915	52	262
8270087	72915	37	3	8270638	72915	52	181
8270087	72915	37	3	8270639	72915	52	114
8270068	72915	37	4	8270640	72915	52	112
8270088	72915	37	4	8270641	72915	52	118
8270089	72915	37	5	8270642	72915	52	119
8270089	72915	37	5	8270643	72915	52	113
8270090	72915	37	14	8270644	72915	52	282
8270090	72915	37	14	8270645	72915	52	281
8270091	72915	37	14	8270646	72915	52	169
8270091	72915	37	14	8270648	72915	52	128
8270094	72915	37	15	8270649	72915	52	246
8270094	72915	37	15	8270650	72915	52	248
8270095	72915	37	18	8270651	72915	52	258
8270095	72915	37	18	8270653	72915	52	254
8270133	72915	72	12	8270654	72915	52	280
8270133	72915	72	12	8270656	72915	52	284
8270383	72915	72	7	8270657	72915	52	178
8270383	72915	72	7	8270658	72915	52	177
8270390	72915	72	8	8270660	72915	52	204
8270390	72915	72	8	8270661	72915	52	201
8270436	72915	52		8270662	72915	52	293
8270549	72915	52	46	8270663	72915	52	294
8270551	72915	52	55	8270664	72915	52	295
8270552	72915	52	80	8270665	72915	52	120
8270553	72915	52		8270665	72915	52	217
8270559	72915	52	98	8270666	72915	52	179
8270561	72915	52	53	8270668	72915	52	132
8270563	72915	52	222	8270669	72915	52	189
8270564	72915	52	156	8270670	72915	52	188
8270565	72915	52	221	8270671	72915	52	207
8270566	72915	52		8270673	72915	52	251
8270566	72915	52		8270674	72915	52	129
8270568	72915	52	265	8270676	72915	52	193
8270569	72915	52	266	8270677	72915	52	261
8270570	72915	52	267	8270681	72915	52	175
8270572	72915	52	335	8270682	72915	52	168
8270573	72915	52	344	8270683	72915	52	286
8270574	72915	52	45	8270084	72915	52	260
8270575	72915	52	84	8270685	72915	52	290
8270578	72915	52	334	8270686	72915	52	121
8270580	72915	52	292	8270687	72915	52	209
8270581	72915	52	52	8270688	72915	52	110
8270582	72915	52	343	8270689	72915	52	158
8270583	72915	52	157	8270689	72915	52	214
8270585	72915	52	54	8270691	72915	52	256
8270587	72915	52	164	8270692	72915	52	257
8270589	72915	52	161	8270694	72915	52	103
8270589	72915	52	162	8270695	72915	52	104
8270590	72915	52	264	8270656	72915	52	105
8270591	72915	52	65	8270698	72915	52	106
8270593	72915	52	56	8270701	72915	52	108
8270594	72915	52	34	8270703	72915	52	183
8270595	72915	52	35	8270714	72915	52	274
8270596	72915	52	36	8270720	72915	52	166
8270598	72915	52	39	8270725	72915	52	268
8270599	72915	52	40	8270726	72915	55	
8270600	72915	52	41	8270726	72915	55	
8270601	72915	52	42	8270728	72915	52	
8210604	72915	52	253	8270729	72915	52	173
8270605	72915	52		8270132	72915	52	174
8270610	72915	52	185	8270733	72915	52	155

SECTION IV NATIONAL STOCK NUMBER AND PART NUMBER INDEX

PART NUMBER	FSCM	FIG. NO.	ITEM NO.	PART NUMBER	FSCM	FIG. NO.	ITEM NO.
8270734	72915	52		8274790	72915	17	2
8270737	72915	52	148	8274790	72915	17	2
8270738	72915	52	149	8274191	72915	17	1
8270740	72915	52	154	8274791	72915	17	1
8270741	72915	52	142	8274870	12815	15	
8270742	72915	52	140	8274870	72915	15	51
8270743	72915	52	137	8274915	72915	68	73
8270744	72915	52	150	8275289	72915	6	44
8270745	72915	52	151	8275289	72915	6	44
8270746	72915	52		8275292	72915	6	43
8270746	72915	52	136	8275292	72915	6	43
8270747	72915	52	139	8275294	72915	6	42
8270752	72915	52	92	8275294	72915	6	42
8270755	72915	52	93	8275432	72915	58	4
8270920	72915	33	1	8275432	72915	58	4
8270920	72915	33	1	8275674	72915	42	16
8270921	72915	33	2	8275674	72915	42	16
8270921	72915	33	2	8275688	72915	85	12
8271130	72915	60	2	8275688	72915	85	12
8271130	72915	60	2	8275963	72915	72	2
8271130	72915	60	12	8275964	72915	72	3
8271130	72915	60	12	8276075	72915	43	
8271130	72915	61	14	8278015	72915	43	
8271130	72915	61	14	8276173	72915	72	4
8271184	72915	91	2	8276173	72915	72	4
8271366	72915	15	43	8276312	24617	67	
8271313	72915	15	52	8276312	24617	61	
8271449	72915	1	7	8276371	72915	88	31
8271449	72915	1	7	8276371	72915	88	31
8271449	72915	1	8	8276378	72915	94	
8271449	72915	1	8	8276378	72915	94	
8271623	72915	6	12	8276671	72915	87	
8271649	24617	6		8276671	72915	87	
8271649	24617	6		8276671	72915	88	11
8271725	72915	50	51	8276671	72915	88	11
8271725	72915	50	51	8276612	72915	88	12
8271726	72915	50	53	8276612	72915	88	12
8271726	72915	50	53	8277111	72915	31	22
8271729	72915	30	39	8277111	72915	31	22
8271729	72915	30	39	8277143	72915	31	19
8211729	72915	50	58	8277143	72915	31	19
8271729	72915	50	58	8277713	72915	34	
8271854	72915	50	55	8277713	72915	34	
8271854	72915	50	55	8277835	72915	81	11
8272223	72915	60	3	8277835	72915	81	11
8272223	72915	60	3	8277959	72915	87	1
8272223	72915	62	5	8277959	72915	87	1
8272223	72915	62	5	8278579	72915	29	13
8272425	72915	51	9	8279102	72915	73	3
8272425	72915	51	9	8279102	72915	73	3
8272568	72915	85	7	8279487	72915	7	7
8272568	72915	85	7	8279487	72915	7	7
8272612	72915	85	31	8279659	72915	52	176
8272612	72915	85	31	8280182	72915	94	6
8272655	72915	65	8	8280182	72915	94	6
8272656	72915	85	8	8200184	72915	93	6
8272656	72915	85	10	8280184	72915	93	6
8273043	72915	51		8280184	72915	94	5
8273043	72915	51		8280184	72915	94	5
8273114	72915	81	3	8280211	72915	46	1
8273114	72915	81	3	8280211	72915	46	1
8273114	72915	85		8280353	72915	70	1
8271114	72915	85		8280353	72915	70	1
8273142	72915	85		8280355	72915	70	12
8273142	72915	85		8280355	72915	70	12
8273143	72915	85		8280356	72915	70	6
8273143	72915	85		8280356	72915	70	6
8273218	72915	83	15	8280390	72915	31	
8273218	72915	94		8280390	72915	31	
8273218	72915	94		8280951	72915	57	
8273655	72915	44		8280951	72915	57	
8273811	72915	85		8281199	72915	43	2
8273811	72915	85		8281199	72915	43	2
8273904	72915	71	41	8281200	72915	70	3
8273904	72915	75	41	8281200	72915	10	3
8274501	72915	35	1	8281201	72915	70	2
8274507	72915	35	1	8281201	72915	70	2
8274508	72915	35	2	8281404	72915	66	1
8274505	72915	35	5	8281404	72915	66	1
8274509	72915	35	5	8281475	72915	83	

SECTION IV NATIONAL STOCK NUMBER AND PART NUMBER INDEX

PART NUMBER	FSCM	FIG. NO.	ITEM NO.	PART NUMBER	FSCM	FIG. NO.	ITEM NO.
8281475	72915	83		8284105	72915	88	10
8281874	72915	44		8284295	72915	80	9
8282174	72915	50	16	8284295	72915	80	9
8282175	72915	50	25	8284333	72915	31	2
8282175	72915	50	25	8284334	72915	31	
8282176	72915	53	26	8284334	72915	31	
8282176	72915	53	26	8284335	72915	31	
8282177	72915	50	27	8284335	72915	31	
8282177	72915	50	27	8284337	72915	31	5
8282178	72915	50	28	8284337	72915	31	5
8282178	72915	50	28	8284338	72915	31	3
6282199	72915	50		8284338	72915	31	3
8282305	72915	38	1	8284339	72915	31	1
8282305	72915	38	1	8284340	72915	31	6
8282323	72915	50	6	8284340	72915	31	6
8282323	72915	50	6	8284621	72915	36	13
8282417	72915	50	22	8284621	72915	36	13
8282417	72915	50	22	8284621	72915	37	
8282418	72915	50	15	8284621	72915	37	
8282485	72915	50	15	8284873	72915	64	
8282485	72915	86	5	8284873	72915	64	
8282485	72915	86	21	8284894	72915	34	
8282485	72915	86	21	8285081	72915	88	26
8282499	72915	38	4	8285081	72915	88	26
8282499	72915	38	4	8285788	72915	89	9
8282622	72915	96		8285788	72915	89	9
8282622	72915	96		8286001	72915	77	12
8282624	72915	95	5	8286669	72915	16	22
8282624	72915	95	5	8286669	72915	16	22
8282954	72915	84	1	8286669	72915	17	25
8282954	72915	84	1	8286669	72915	17	25
8283002	72915	77		8286931	72915	70	
8283003	72915	77	1	8286931	72915	70	
8283003	72915	77	1	8286932	72915	70	
8283004	72915	77	2	8286933	72915	70	
8283004	72915	77	2	8286933	72915	70	
8283005	72915	90	1	8286934	72915	70	
8283006	72915	90	3	8286934	72915	70	
8283012	72915	89	1	8287076	72915	80	21
8283045	72915	16	12	8287076	72915	86	7
8283045	72915	16	12	8287076	72915	86	1
8283064	72915	85		8287076	72915	87	2
8283064	72915	85		8287076	72915	87	2
8283050	72915	89	3	8287076	72915	88	1
8283050	72915	93	2	8287076	72915	88	1
8283131	72915	71	16	8287076	72915	95	19
8283131	72915	71	16	8287076	72915	95	19
8283131	72915	89	4	8287016	72915	96	
8283131	72915	95	17	8287076	72915	96	
8283131	72915	95	17	8287507	72915	74	
8283132	72915	92	15	8287507	72915	74	
8283132	72915	92	15	8287827	72915	36	11
8283133	72915	75	15	8287827	72915	36	11
8283133	72915	75	15	8288093	72915	26	11
8283133	72915	89	5	8288093	72915	26	11
8283149	72915	55	24	8288094	72915	26	14
8283150	72915	89	6	8288094	72915	26	14
8283150	72915	89	6	8288120	72915	26	15
8283150	72915	92	16	8288120	72915	26	15
8283150	72915	92	16	8288139	72915	26	12
8283150	72915	95	18	8288139	72915	26	12
8283150	72915	95	18	8288140	72915	26	21
8283150	72915	75		8288140	72915	26	21
8283150	72915	75		8288140	72915	26	34
8283158	72915	89	11	8288140	72915	26	34
8283198	72915	85		8288155	72915	26	22
8283198	72915	83		8288155	12195	26	22
8283763	72915	75		8288231	72915	26	13
8283763	72915	75		8288231	72915	26	13
8284008	72915	87		8288257	72915	26	23
8284008	72915	87		8288257	72915	26	23
8284011	72915	89	15	8288450	72915	93	9
8284015	72915	55		8288450	72915	93	9
8284015	72915	55		8288649	72915	52	147
8284041	72915	52	245	8288653	72915	52	337
8284049	72915	52	322	8288655	72915	52	123
8284081	72915	52	196	8288656	72915	52	182
8284051	72915	52	57	8288657	72915	52	121
8284051	72915	52	224	8288658	72915	52	85
8284105	72915	88	10	8288659	72915	52	

SECTION IV NATIONAL STOCK NUMBER AND PART NUMBER INDEX

PART NUMBER	FSCM	FIG. NO.	ITEM NO.	PART NUMBER	FSCM	FIG. NO.	ITEM NO.
8288661	72915	52	144	8291481	72915	52	230
8288663	72915	52	270	8291481	72915	52	230
8288709	72915	23	1	8291482	72915	52	
8288709	72915	23	1	8291482	72915	52	
8282736	72915	80	8	8291482	72915	55	
8288736	72915	80	8	8291482	72915	55	
8288760	72915	16	16	8291485	24195	52	226
8288760	72915	16	16	8291486	72915	55	
8288847	72915	50	14	8291486	72915	55	
8288941	72915	89	2	8291487	72915	55	
8288955	72915	26	32	8291487	72915	55	
8288955	72915	6	32	8291488	72915	55	
8288974	72915	50	13	8291488	72915	55	
8288974	72915	50	13	8291489	72915	55	
8289021	72915	59	40	8291489	72915	55	
8289021	72915	59	40	8291490	72915	52	
8289126	72915	85		8291490	72915	52	
8289126	72915	85		8291491	72915	52	235
8289127	72915	30	44	8291492	72915	52	273
8289127	72915	30	44	8291492	72915	52	273
8289171	72915	50	66	8291493	72915	52	229
8289171	72915	50	66	8291494	72915	52	234
8289171	72915	59	26	8291495	72915	52	232
8289171	72915	59	26	8291496	72915	52	
8289171	72915	59	37	8291626	72915	31	8
8289171	72915	59	37	8291626	72915	31	8
8289239	72915	52	184	8291680	72915	31	17
8289242	72915	52	247	8291680	72915	31	17
8289272	72915	37	9	8291690	72915	31	18
8289272	72915	37	9	8291690	72915	31	18
8289397	72915	37	10	8291699	72915	75	4
8286397	72915	37	10	8291699	72915	75	7
8289405	72915	37		8291700	72915	75	3
8289441	72915	52	240	8291700	72915	75	6
8269492	72915	59	44	8291838	72915	31	14
8289492	72915	59	44	8291838	72915	31	14
8289508	72915	37	12	8291928	72915	25	25
8289509	72915	37	11	8291928	72915	25	25
8289510	72915	37		8292090	72915	25	24
8289510	72915	37		8292205	72915	25	19
8285834	72915	74		8292205	72915	25	19
8285834	72915	74		829240	72915	47	8
8289921	72915	91	4	829240	72915	47	8
9289921	72915	91	4	8292521	72915	52	341
8289922	72915	91	5	8292514	72915	52	325
8289922	72915	91	5	8292589	72915	55	
8289929	72915	91	6	8292589	72915	55	
8289929	72915	91	6	8292590	72915	55	
8289930	72915	91	7	8292590	72915	55	
8289930	72915	91	7	8292591	72915	55	
8290105	72915	1		8292591	72915	55	
8290105	72915	1		8292692	72915	75	5
8290106	72915	85		8292893	72915	75	2
8290106	72915	85		8292922	72915	67	12
8290106	72915	88		8292922	72915	67	12
8290106	72915	88		8293816	72915	75	36
8290242	72915	91	1	8293816	72915	75	36
8290243	72915	91		8293817	72915	75	30
8290243	72915	91		8293817	72915	75	30
8290666	72915	82	1	8294101	72915	72	1
8290666	72915	82	1	8294103	72915	72	9
8290819	72915	1		8294131	72915	35	8
8291349	24617	4	8	8294379	72915	28	
8291349	24617	4	8	8294379	72915	28	
8291349	72915	5	10	8254821	72915	50	57
8291349	72915	5	10	8294821	72915	50	57
8291430	72915	35	6	8294874	72915	16	15
8251455	72915	52	62	8294874	72915	16	15
8291456	72915	52	61	8254874	72915	50	42
8291459	72915	52	60	8294874	72915	50	42
8251465	72915	52	117	8295499	72915	31	27
8291467	72915	52	239	8295499	72915	31	27
8291468	72915	52	241	8295658	72915	52	88
8291472	72915	52	231	8295658	72915	52	88
8291473	72915	52	223	8295659	72915	52	
8291473	72915	52	223	8295659	72915	52	
8251475	72915	52	278	8295944	72915	87	18
8291476	72915	52	283	8295944	72915	87	18
8291478	72915	52	249	8296027	72915	32	11
8291479	72915	52	233	8296152	72915	89	10

SECTION IV NATIONAL STOCK NUMBER AND PART NUMBER INDEX

PART NUMBER	FSCM	FIG. NO.	ITEM NO.	PART NUMBER	FSCM	FIG. NO.	ITEM NO.
8296152	72915	69	10	8298772	72915	88	3
8296295	72915	93	10	8298773	72915	87	4
8286295	72915	93	10	8298773	72915	87	4
8296298	72915	94	9	8292774	72915	87	5
8296298	72915	94	9	8298774	72915	87	5
8296299	72915	94	16	8298774	72915	88	4
8296299	72915	94	16	8298774	72915	88	4
8296740	72915	84	4	8298786	72915	89	8
8296740	72915	84	4	8298786	72915	89	8
8296741	72915	84	5	8298801	72915	52	94
8296741	72915	84	5	8298835	72915	52	87
8296742	72915	84	6	8298836	72915	52	28
8296742	72915	84	6	8298837	72915	52	86
8296743	72915	84	7	8298838	72915	52	
8296743	72915	84	7	8298839	72915	52	172
8296744	72915	84	8	8258840	72915	52	
8296744	72915	84	8	8298842	72915	52	124
8296745	72915	84	9	8298843	72915	52	210
8296745	72915	84	9	8298844	72915	52	101
8296746	72915	84	3	8298845	72915	52	107
8296746	72915	84	3	8298847	72915	52	102
8296851	72915	88	30	8298848	72915	52	242
8296884	72915	76	16	8298850	72915	52	225
8296884	72915	76	16	8298852	72915	55	
8296885	72915	76	18	8298852	72915	55	
8296885	72915	76	18	8298853	72915	55	
8296896	72915	76	31	8298853	72915	55	
8296896	72915	76	31	8298854	72915	55	
8296972	72915	24		8298854	72915	55	
8296972	72915	24		8298855	72915	55	
8296975	72915	94		8298855	72915	55	
8296975	72915	94		8298856	72915	55	
8296979	72915	94		8298856	72915	55	
8296979	72915	94		8298857	72915	55	
8297096	72915	94		8298857	72915	55	
8297096	72915	94		8298858	72915	55	
8297097	72915	94		8298858	72915	55	
8297097	72915	94		8298859	72915	55	
8297098	72915	94		8298859	72915	55	
8297098	72915	94		8298860	72915	55	
8297099	72915	76	4	8298860	72915	55	
8297099	72915	76	4	8298862	72915	52	95
8297102	72915	76	7	8299059	72915	56	1
8297102	72915	76	7	8299457	24617	56	18
8297103	72915	76	8	8299457	24617	56	18
8297103	72915	76	8	8299575	72915	47	
8297104	72915	76	9	8299575	72915	47	
8297104	72915	76	9	8299575	72915	94	
8297115	72915	88	14	8299575	72915	94	
8297116	72915	87	15	8299696	72915	47	
8297118	72915	96		8299696	72915	47	
8297119	72915	87	17	8299962	72915	63	4
8297120	72915	95	11	8299964	72915	34	4
8297121	72915	95	12	8299964	72915	34	4
8297122	72915	95	4	8300343	72915	92	
8297154	72915	96	10	8300343	72915	92	
8297154	72915	84	10	8300692	72915	87	8
8297155	72915	84	11	8300692	72915	87	8
8297155	72915	84	11	8300692	72915	88	7
8297156	72915	84	12	8300692	72915	88	7
8297156	72915	84	12	8300937	72915	52	
8297157	72915	84	13	8300952	72915	92	11
8297157	72915	84	13	8300952	72915	92	11
8297282	72915	85	23	8301042	72915	52	
8257282	72915	85	23	8301334	72915	81	1
8257957	72915	56	9	8301334	72915	81	1
8268233	72915	86	2	8301334	72915	82	
8298241	72915	47	1	8301334	72915	82	
8298241	72915	47	1	8301343	72915	87	17
8298241	72915	54		8301743	72915	46	11
8298241	72915	94		8301743	72915	46	11
8298243	72915	94	2	8301746	72915	46	8
8298283	72915	69	8	8301747	72915	46	7
8258311	72915	47	2	8301755	72915	66	21
8298311	72915	47	2	8301755	72915	66	21
8298506	72915	46	2	8301756	72915	66	18
8258506	72915	46	2	8301756	72915	66	18
8298772	72915	87	3	8301757	72915	66	20
8258772	72915	87	3	8301757	72915	66	20
8258772	72915	88	3	8301769	72915	70	7

SECTION IV NATIONAL STOCK NUMBER AND PART NUMBER INDEX

PART NUMBER	FSCM	FIG. NO.	ITEM NO.	PART NUMBER	FSCM	FIG. NO.	ITEM NO.
8301769	72915	70	7	8306340	72915	84	5
8301891	72915	58		8306340	72915	84	5
8301851	72915	58		8306342	72915	84	6
8301959	72915	75	1	8306342	72915	84	6
8301959	72915	75	1	8306344	72915	84	7
8302156	72915	94	14	8306344	72915	84	7
8302156	72915	94	14	8306356	72915	35	
8302230	72915	76		8306356	72915	35	
8302230	72915	76		8306357	72915	35	
8302231	72915	76		8306357	72915	35	
8302231	72915	76		8306359	72915	26	
8302232	72915	76	6	8306359	72915	26	
8302264	72915	47	3	8306360	72915	50	
8302264	72915	47	3	8306360	72915	50	
8302377	72915	46		8306457	72915	29	52
8302377	72915	46		8306457	72915	29	52
8302666	72915	52	111	8306471	72915	57	33
8302754	72915	94	17	8306471	72915	97	33
8302754	72915	94	17	8306473	72915	86	1
8303104	72915	88	29	8306502	72915	32	16
8303104	72915	88	29	8306502	72915	32	16
8303932	72915	95	2	8306502	72915	60	
8303932	72915	95	2	8306502	72915	60	
8304140	72915	92		8306604	72915	85	
8304140	72915	92		8306604	72915	85	
8304141	72915	92		8306642	72915	36	12
8304141	72915	92		8306642	72915	36	12
8304174	72915	84	2	8306772	72915	85	28
8304174	72915	84	2	8306772	72915	85	28
8304254	72915	66		8306868	72915	75	19
8304254	72915	66		8306868	72915	75	19
8304284	72915	6	1	8306920	72915	75	20
8304284	72915	6	1	8306920	72915	75	20
8304303	72915	66		8306921	72915	75	
8304303	72915	66		8306921	72915	75	
8304343	72915	43		8306921	72915	75	12
8304343	72915	43		8306921	72915	75	12
8304344	72915	43		8306958	72915	30	19
8304501	72915	85		8306958	72915	30	19
8304501	72915	85		8307147	72915	85	
8304575	72915	63	1	8307147	72915	85	
8304577	72915	34	1	8307148	72915	85	
8305214	72915	81	1	8307148	72915	85	
8305214	72915	81	1	8307374	72915	52	
8305214	72915	85		8307375	72915	52	215
8305214	72915	85		8307425	72915	69	26
8305380	72915	82	2	8307477	72915	63	5
8305380	72915	82	2	8307479	72915	34	5
8305499	72915	85	11	8307492	72915	85	24
8305512	72915	8	1	8307492	72915	85	24
8305512	72915	8	1	8307785	72915	85	29
8305515	72915	85	10	8307785	72915	85	29
8305615	72915	84	3	8308041	72915	91	3
8305615	72915	84	3	8308069	72915	85	14
8305718	72915	75	11	8308069	72915	85	14
8305718	72915	75	11	8308120	72915	85	20
8305720	72915	82		8308120	72915	85	20
8305720	72915	82		8308434	72915	75	40
8305741	72915	85	2	8308434	72915	75	40
8305815	72915	7		8308434	72915	80	17
8305815	72915	8		8308434	72915	80	17
8305815	72915	64	15	8308434	72915	87	9
8305815	72915	64	15	8308434	72915	87	9
8305815	72915	64	18	8308434	72915	88	8
8305815	72915	64	18	8308434	72915	88	8
8306002	72915	80	16	8308434	72915	89	7
8306002	72915	80	16	8308434	72915	89	7
8306002	72915	75	42	8308586	72915	27	16
8306002	72915	75	42	8308587	72915	27	
8306027	72915	85	13	8309205	72915	85	
8306027	72915	85	13	8309205	72915	85	
8306060	72915	52	192	8309212	72915	36	10
8306062	72915	52	228	8309212	72915	36	10
8306135	72915	84	14	8309213	72915	36	9
8306135	72915	84	14	8309213	72915	36	9
8306219	72915	86	1	8309214	72915	36	8
8306239	72915	50		8309214	72915	36	8
8306239	72915	50		8309543	72915	62	3
8306338	72915	84	4	8309543	72915	62	3
8306338	72915	84	4	8309544	72915	62	2

SECTION IV NATIONAL STOCK NUMBER AND PART NUMBER INDEX

PART NUMBER	FSCM	FIG. NO.	ITEM NO.	PART NUMBER	FSCM	FIG. NO.	ITEM NO.
8309544	72915	62	2	8315423	72915	92	5
8309733	72915	85		8315424	72915	92	6
8309733	72915	85		8315424	72915	92	6
8309733	72915	92	1	8315425	72915	92	7
8309733	72915	92	1	8315425	72915	92	7
8309734	75915	92	2	8315661	72915	89	12
8309734	72915	92	2	8315755	72915	85	
8310183	72915	80	3	8315755	72915	85	
8310259	72915	79	8	8315758	72915	94	12
8310259	72915	79	8	8315798	72915	94	12
8310264	72915	79	9	8316050	72915	94	
8310265	72915	79	10	8316050	72915	94	
8310565	72915	79	12	8316054	72915	94	
8310566	72915	79		8316054	72915	94	
8310267	72915	70	11	8316055	72915	94	
8310289	72915	70	11	8316055	72915	94	
8310289	72915	7		8316056	72915	94	
8310467	72915	10	2	8316056	72915	94	
8310467	72915	10	2	8316051	72915	94	
8310480	72915	31		8316057	72915	94	
8310480	72915	31		8316058	72915	94	
8310815	72915	85	18	8316058	72915	94	
8310815	72915	85	18	8316311	72915	52	
8310817	72915	85	19	8316902	72915	60	
8310817	72915	85	19	8316902	72915	60	
8310840	24617	7	6	8317190	72915	32	12
8310840	24617	7	6	8317374	72915	55	7
8310841	24617	26	19	8317374	72915	55	7
8310841	24617	26	19	8317393	72915	27	11
8310898	72915	31	24	8317395	72915	27	13
8310898	72915	34	24	8317395	72915	27	13
8311120	72915	56	16	8317396	72915	27	9
8311120	72915	56	16	8317481	72915	88	23
8311121	72915	56	11	8317487	72915	88	23
8311184	72915	51		8317559	72915	13	
8311184	72915	51		8317560	72915	13	
8311184	72915	56		8318046	72915	52	16
8311184	72915	56		8318048	72915	52	308
8311343	24617	6	18	8318049	72915	52	309
8311343	24617	6	18	8318050	72915	52	318
8311814	72915	19	23	8318051	72915	52	326
8311814	72915	19	23	8318052	72915	52	305
8312559	72915	70		8318057	72915	52	298
8312560	72915	70		8318058	72915	52	299
8312562	72915	70		8318059	72915	52	315
8312916	72915	62	4	8318060	72915	52	319
8312916	72915	62	4	8318061	72915	52	316
8312983	72915	50	45	8318062	72915	52	302
8312983	72915	50	45	8318063	72915	52	306
8312985	72915	50	46	8318064	72915	52	320
8312985	72915	50	46	8318065	72915	52	313
8312986	72915	50	48	8318067	72915	52	321
8312986	72915	50	48	8318146	72915	28	23
8312987	72915	50	47	8318232	72915	28	12
8312987	72915	50	47	8318232	72915	28	15
8313421	72915	94		8318232	72915	28	18
8313421	72915	94		8319915	72915	97	18
8313512	72915	94	11	8319915	72915	97	1.8
8313512	72915	94	11	8319916	72915	97	19
8313975	72915	57	5	8319916	72915	97	19
8314721	72915	85	15	8319917	72915	97	20
8314721	72915	85	15	8319917	72915	97	20
8314722	72915	85	17	8320057	72915	28	11
8314722	72915	85	17	8320058	72915	28	14
8314723	72915	85	16	8320101	72915	97	6
8314723	72915	85	16	8320101	72915	97	6
8314926	72915	60	24	8320143	72915	27	8
8314926	72915	60	24	8320144	72915	27	7
8314926	72915	74		8320175	72915	97	38
8314926	72915	74		8320176	72915	97	31
8315096	72915	52		8320176	72915	97	31
8315373	72915	34	2	8320593	72915	85	
8315373	72915	34	2	8320593	72915	85	
8315373	72915	63	2	8320742	24617	20	6
8315373	72915	63	2	8320742	24617	20	6
8315421	72915	92	3	8320143	72915	20	5
8315421	72915	92	3	8320743	72915	20	5
8315422	72915	92	4	8320750	72915	20	1
8315422	72915	92	4	8320750	72915	20	1
8315423	72915	92	5	8320751	72915	20	2

SECTION IV NATIONAL STOCK NUMBER AND PART NUMBER INDEX

PART NUMBER	FSCM	FIG. NO.	ITEM NO.	PART NUMBER	FSCM	FIG. NO.	ITEM NO.
8320751	72915	20	2	8329677	72915	36	2
8320994	72915	18	2	8329678	72915	36	1
8320954	72915	18	2	8329678	72915	36	1
8320995	72915	18	1	8329900	72915	65	1
8320995	72915	18	1	8329920	72915	86	3
8321099	72915	36	5	8329935	72915	74	
8321099	72915	36	5	8329935	72915	74	
8321247	72915	97	8	8329985	72915	60	8
8321248	72915	97	21	8329985	72915	60	8
8322064	72915	26	31	8325988	72915	97	35
8322064	72915	26	31	8330011	72915	97	22
8322495	72915	62	1	8330012	72915	97	46
8322495	72915	62	1	8330013	72915	97	17
8322623	72915	56	8	8330036	72915	97	2
8322839	72915	32	14	8330036	72915	97	2
8322840	72915	32	13	8330082	72915	97	23
8322842	72915	32	10	8330097	72915	60	9
8323171	72915	66	22	8330097	72915	60	9
8323171	72915	66	22	8330124	72915	97	42
8323432	72915	52		8330124	72915	97	42
8323435	72915	52	336	8330163	72915	97	1
8323436	72915	52	69	8330163	72915	97	1
8323437	72915	52	72	8330200	72915	97	3
8323438	72915	52	73	8330200	72915	97	3
8323439	72915	52	75	8330202	72915	97	4
8323440	72915	52	76	8330202	72915	97	4
8323441	72915	52	74	8330203	72915	97	7
8323442	72915	52	71	8330204	72915	97	12
8323443	72915	52		8330204	72915	97	12
8324000	72915	17	15	8330205	72915	97	34
8324000	72915	17	15	8330287	72915	97	
8324136	72915	74		8330287	72915	97	
8324136	72915	74		8330334	72915	59	5
8325345	72915	97	13	8330436	72915	85	
8326019	72915	59	34	8330436	72915	85	
8326019	72915	59	34	8330586	72915	52	
8326020	72915	59	31	8330586	72915	52	
8326020	72915	59	31	8331618	72915	6	2
8326029	72915	26	28	8331618	72915	6	2
8326029	72915	26	28	8331981	72915	52	
8226033	72915	59	33	8331981	72915	52	
8326033	72915	59	36	8332063	72915	26	16
8327306	72915	27	10	8332063	72915	26	16
8327307	72915	27	12	8332127	72915	6	34
8327347	72915	26	29	8332127	72915	6	34
8327348	72915	26	30	8332274	72915	45	10
8327772	72915	79	1	8332274	72915	45	10
8327970	72915	85		8332374	72915	94	
8327970	72915	85		8332374	72915	94	
8328045	72915	77	9	8332374	72915	75	
8328188	72915	36		8332374	72915	75	
8328188	72915	36		8332422	72915	45	2
8322445	72915	52	14	8332422	72915	45	2
8328445	72915	52	14	8332734	72915	83	
8328484	72915	52	134	8332805	72915	85	
8328485	72915	52	135	8332805	72915	85	
8328678	72915	78		8332806	72915	85	
8328679	72915	79		8332806	72915	44	
8328679	72915	79		8332843	72915	44	1
8328680	72915	77		8332843	72915	44	1
8328687	24617	2	5	8332939	72915	45	13
8328694	72915	9	4	8332939	72915	45	13
8328694	72915	9	4	8332939	72915	92	17
8328695	72915	9	5	8332939	72915	92	17
8328972	72915	85	3	8333627	72915	45	3
8328978	72915	52		8333656	72915	80	
8328979	72915	52		8333657	72915	80	2
8328980	72915	52		8333725	72915	80	1
8328981	72915	52		8333725	72915	80	1
8329187	72915	52	4	8333991	72915	74	4
8329187	72915	85	4	8333993	72915	74	6
8329188	72915	85	5	8334037	72915	85	
8329189	72915	85	1	8334358	72915	83	1
8329598	72915	42	9	8334366	72915	15	5
8329598	72915	42	9	8334366	72915	15	5
8329675	72915	36	4	8334366	72915	79	7
8325975	72915	36	4	8334366	72915	79	7
8329676	72915	36	3	8334393	72915	83	3
8325676	72915	36	3	8334396	72915	83	4
8329677	72915	36	2	8334520	72915	83	

SECTION IV NATIONAL STOCK NUMBER AND PART NUMBER INDEX

PART NUMBER	FSCM	FIG. NO.	ITEM NO.	PART NUMBER	FSCM	FIG. NO.	ITEM NO.
8334520	72915	83		8337428	72915	12	3
8334651	72915	83	9	8337428	72915	12	3
8334651	72915	83	9	8337786	72915	74	
8334652	72915	88	30	8337786	72915	74	
8334652	72915	88	30	8337716	72915	74	
8334668	72915	83		8337736	72915	74	
8334732	72915	85		8337891	72915	71	3
8334732	72915	85		8337891	72915	71	3
8334736	72915	83	6	8338014	72915	52	314
8334736	72915	83	6	8338014	72915	52	327
8334832	72915	81	8	8338335	72915	78	
8334832	72915	81	8	8338452	72915	77	37
8334832	72915	82	8	8338453	72915	77	
8334832	72915	82	8	8338526	72915	77	
8334921	72915	81	9	8338556	72915	78	4
6334921	72915	81	9	8338556	72915	78	4
8334921	72915	82	10	8338557	72915	78	5
8334921	72915	82	10	8338558	72915	78	6
8334923	72915	81	13	8338719	72915	74	2
8334923	72915	81	13	8338721	72915	74	9
8334923	72915	82	15	8338722	72915	74	8
8334923	72915	82	15	8338723	72915	74	14
8334924	72915	81	7	8338725	72915	74	5
8334924	72915	81	7	8338734	72915	74	
8334924	72915	82	7	8338735	72915	74	3
8334924	72915	82	7	8339558	72915	55	22
8334952	72915	81	2	8339583	72915	27	
8334952	72915	81	2	8340066	72915	86	3
8332511	72915	83	8	8340124	72915	52	70
8335118	72915	83	8	8340124	72915	52	70
8335119	72915	83	7	8340226	72915	85	3
8335119	72915	83	7	8340227	72915	85	11
8335139	72915	81	4	8340227	72915	85	11
8335139	72915	81	4	8340228	72915	85	2
8335140	72915	81	5	8340229	72915	85	9
8335140	72915	81	5	8340257	72915	88	30
8335141	72915	81	6	8340405	72915	58	
8335141	72915	81	6	8340405	72915	58	
8335224	72915	25	22	8340484	72915	29	42
8335225	72915	25	20	8340485	72915	29	40
8335226	72915	25		8340485	72915	29	44
8335374	72915	82	6	8340535	72915	13	
8335374	72915	82	6	8340535	72915	13	
8335375	72915	82	3	8340536	72915	13	
8335375	72915	82	3	8340536	72915	13	
8335376	72915	82	5	8340583	72915	71	4
8335376	72915	82	5	8340583	72915	71	4
8335377	72915	82	4	8340629	72915	88	29
8335377	72915	82	4	8341031	72915	97	32
8335376	72915	82	11	8341031	72915	97	32
8335378	72915	82	11	8341192	72915	14	15
8335379	72915	82	18	8341192	72915	14	15
8335379	72915	82	18	8341538	72915	74	17
8335360	72915	82	9	8341538	72915	74	17
8335380	72915	82	9	8341539	72915	74	16
8335417	72915	82		8341539	72915	74	16
8335417	72915	82		8341635	72915	23	
8335584	72915	82	19	8341635	72915	23	
8335584	72915	82	19	8341706	72915	30	38
8335765	72915	30	6	8341706	72915	30	38
8335766	72915	30	4	8341909	72915	30	12
8325716	72915	30	4	8341909	72915	30	12
8335767	72915	30	3	8341916	72915	29	39
8335767	72915	30	3	8341917	72915	29	41
8335768	72915	30	2	8341918	72915	29	43
8335770	72915	30	5	8341983	72915	57	
8335770	72915	30	5	8341983	72915	57	
8335840	72915	4	1	8342588	72915	71	7
8335840	72915	4	1	8342588	72915	71	7
8335841	72915	4	3	8343161	72915	57	3
8336209	72915	79	5	8343161	72915	57	3
8336209	72915	79	5	8343532	72915	50	1
8336210	72915	15	6	8343532	72915	50	1
8336210	72915	15	6	8343804	72915	97	5
8336210	72915	79	6	8343804	72915	97	5
8336210	72915	79	6	8343874	72915	91	
8336989	72915	55		8343875	72915	87	
8336989	72915	55		8343875	72915	87	
8337318	72915	74		8343875	72915	88	
8337318	72915	74		8343875	72915	88	

SECTION IV NATIONAL STOCK NUMBER AND PART NUMBER INDEX

PART NUMBER	FSCM	FIG. NO.	ITEM NO.	PART NUMBER	FSCM	FIG. NO.	ITEM NO.
8343875	72915	92		8347825	72915	10	5
8343875	72915	92		8347986	72915	59	1
8343875	72915	93		8347986	72915	59	1
8343875	72915	93		8347993	72915	51	14
8343875	72915	95		8347993	72915	51	14
8343875	72915	95		8348556	72915	10	6
8343876	72915	93		8348556	72915	10	6
8343876	72915	93		8348556	72915	10	6
8344103	72915	57	4	8348556	72915	10	6
8344104	72915	57	2	8348801	72915	59	9
8344105	72915	57	1	8348801	72915	59	9
8344729	72915	74	15	8348835	72915	30	15
8344882	72915	60	27	8348245	72915	59	47
8344882	72915	60	27	8348245	72915	59	47
8345064	72915	37	27	8348845	72915	60	6
8345064	72915	37	27	8348845	72915	60	6
8345358	72915	60		8348870	72915	35	14
8345358	72915	60		8348921	72915	60	28
8345474	72915	60	14	8348921	72915	60	28
8345474	72915	60	14	8349291	72915	30	
8345482	72915	32	4	8349292	72915	30	14
8345422	72915	32	4	8349293	72915	30	13
8345709	72915	15	14	8349503	72915	28	
8345709	72915	15	14	8349503	72915	28	
8346330	24617	65		8349643	72915	37	13
8346387	72915	60	13	8349643	72915	37	13
8346387	72915	60	13	8349732	72915	97	25
8346395	72915	60	21	8349733	72915	97	10
8346395	72915	60	21	8349817	72915	15	32
8346400	72915	55	21	8349817	72915	15	32
8346400	72915	55	21	8349818	72915	15	33
8346490	72915	88	22	8349867	72915	15	42
8346490	72915	88	22	8349867	72915	15	42
8346547	72915	64	3	8350137	72915	30	37
8346547	72915	64	3	8350137	72915	30	37
8346561	72915	74		8350836	72915	55	11
8346561	72915	74		8350836	72915	55	11
8346562	72915	74		8350935	72915	87	
8346562	72915	74		8350942	72915	26	33
8346691	72915	64	4	8350942	72915	26	33
8346691	72915	64	4	8351331	72915	75	
8346742	72915	92	9	8351331	72915	75	
8346742	72915	92	9	8351722	72915	94	
8347071	72915	74	7	8351722	72915	94	
8347146	72915	64	8	8352687	72915	30	36
8347146	72915	64	8	8352687	72915	30	36
8347147	72915	64		8353248	72915	89	14
8347147	72915	64		8353249	72915	89	13
8347340	72915	64	10	8353252	72915	90	
8347340	72915	64	10	8353252	72915	90	
8347343	72915	64	11	8353608	72915	85	
8347343	72915	64	11	8353608	72915	85	
8347395	72915	59	20	8353614	72915	85	
8347395	72915	59	20	8353614	72915	85	
8347395	72915	59	24	8353615	72915	85	
8347396	72915	59	27	8353615	72915	85	
8347396	72915	59	27	8353616	72915	85	
8347397	72915	59	18	8353616	72915	85	
8347397	72915	59	18	8353617	72915	85	
8347398	72915	59	22	8353617	72915	85	
8347398	72915	59	22	8353618	72915	85	
8341415	72915	64	9	8353618	72915	85	
8347415	72915	64	9	8353988	72915	65	23
8341416	24617	64	7	8354103	72915	65	24
8341416	24617	64	7	8354103	72915	65	24
8341417	72915	64	1	8354118	72915	14	11
8341417	72915	64	1	8354118	72915	14	11
8347603	72915	59	21	8354157	72915	71	5
8347603	72915	59	25	8354157	72915	71	5
8347607	72915	65		8354159	72915	71	6
8347607	72915	65		8354159	72915	71	6
8347718	72915	65		8354611	72915	60	5
8347719	72915	65		8354611	72915	60	5
8347756	24617	59	48	8354619	72915	88	
8347756	24617	59	48	8354817	72915	88	
8341756	72915	60	7	8354817	72915	88	
8347756	72915	60	7	8354881	72915	88	
8347875	72915	94		8355600	72915	74	1
8347875	72915	94		8355601	72915	74	10
8347885	72915	10	5	8355869	72915	13	2

SECTION IV NATIONAL STOCK NUMBER AND PART NUMBER INDEX

PART NUMBER	FSCM	FIG. NO.	ITEM NO.	PART NUMBER	FSCM	FIG. NO.	ITEM NO.
8355869	72915	13	2	8368473	72915	75	39
8355976	72915	85	1	8368413	72915	75	39
8356192	72915	44	3	8368473	72915	88	2
8356192	72915	44	3	8368413	72915	88	2
8356239	72915	33	29	8369002	72915	85	27
8356239	72915	30	29	8369002	72915	85	27
8356255	72915	95	10	8369002	72915	92	
8356255	72915	95	10	8369002	72915	92	
8356589	72915	13	1	8365734	72915	55	1
8356589	72915	13	1	8369734	72915	55	1
8356717	72915	58		8369735	72915	55	
8356717	72915	58		8369735	72915	55	
8357711	72915	95	14	8369735	72915	87	
8357711	72915	95	14	8370283	72915	55	10
8357711	72915	96		8370283	72915	55	10
8357711	72915	96		8370284	72915	55	9
8357843	72915	80	11	8370284	72915	55	9
8357843	72915	80	11	8370285	72915	55	12
8358538	72915	74		8370285	72915	55	12
8358538	72915	74		8370286	72915	55	13
8358905	24617	58	2	8370286	72915	55	13
8358905	24617	58	2	8370287	72915	55	14
8359168	72915	32	3	8370287	72915	55	14
8359168	72915	58	3	8370288	72915	55	15
8359422	72915	32	1	8370288	72915	55	15
8359422	72915	58	1	8370289	72915	55	5
8359553	72915	10	1	8370289	72915	55	5
8360006	72915	74		8370290	72915	55	6
8360006	72915	74		8370290	72915	55	6
8360299	72915	32		8370291	72915	55	4
8360299	72915	32		8370291	72915	55	4
8360516	72915	83	18	8370292	72915	55	20
8360516	72915	83	18	8370292	72915	55	20
8361130	72915	85	22	8370293	72915	55	2
8361130	72915	85	22	8370293	72915	55	2
8361131	72915	85		8370294	72915	55	16
8261131	72915	85		8370294	72915	55	16
8361268	72915	82		8370295	72915	55	3
8361268	72915	82		8370295	72915	55	3
8361269	72915	82		8370296	72915	55	8
8361269	72915	82		8370296	72915	55	8
8361270	72915	82		8371271	72915	92	
8361270	72915	82		8371271	72915	92	
8361611	72915	95	1	8371272	72915	85	25
8361611	72915	95	1	8371272	72915	85	25
6361611	72915	96		8371272	72915	92	
8361611	72915	96		8371272	72915	92	
8361675	72915	96		8371213	72915	85	26
8361675	72915	96		8371273	72915	85	26
8361831	72915	85	6	8377100	72915	58	7
8361939	72915	10		8377100	72915	58	7
8361939	72915	10		8377101	72915	58	6
8362069	72915	32	7	8377101	72915	58	6
8362069	72915	32	7	8378400	72915	76	1
8362070	72915	32		8378400	72915	76	1
8362172	72915	32	15	8380953	72915	60	
8362172	72915	32	15	8380953	72915	60	
8362172	72915	60		8386119	72915	51	
8362172	72915	60		8386119	72915	51	
8362172	72915	60	17	8386119	72915	51	
8362172	72915	60	17	8386119	72915	51	
8363200	72915	92	14	8397998	72915	72	
8363200	72915	92	14	8397998	72915	72	
8363253	72915	89		8408214	72915	88	30
8363253	72915	89		8408987	72915	36	6
8363790	72915	60	18	8408987	72915	36	6
8363790	72915	60	18	8414946	72915	97	30
8363882	72915	60	19	8414946	72915	97	30
8363882	72915	60	19	8418278	72915	40	9
8364214	72915	7	1	8418278	72915	40	9
8364214	72915	7	1	843340	72915	95	
8364299	72915	30	28	843340	72915	95	
8364299	72915	30	28	8433440	72915	80	
8364960	72915	94		8433440	72915	82	
8365352	72915	88	20	8433440	72915	82	
8365352	72915	88	20	8436420	72915	4	2
8366106	72915	85	32	8438013	72915	76	10
8366106	72915	85	32	8438013	72915	76	10
8367800	72915	14	14	8448163	72915	30	1
8367800	72915	14	14	8448163	72915	30	1

SECTION IV NATIONAL STOCK NUMBER AND PART NUMBER INDEX

PART NUMBER	FSCM	FIG. NO.	ITEM NO.	PART NUMBER	FSCM	FIG. NO.	ITEM NO.
8450470	72915	17	29	9413588	72915	52	109
8450470	72915	17	29	9414477	72915	52	153
8450470	72915	73	28	9415838	72915	30	7
8450470	72915	73	28	9415838	72915	30	7
8450474	72915	73	4	9415840	72915	30	16
8450474	72915	73	4	9415840	72915	30	16
8451915	72915	50	33	9415958	72915	52	
8451915	72915	50	33	9415959	72915	52	160
8455508	72915	60	10	9415959	72915	52	160
8455508	72915	80	10	9415960	72915	52	141
8455665	24617	11	6	9415960	72915	52	141
8455665	24617	11	6	9415981	72915	52	58
8455666	24617	11	8	9416363	72915	37	
8455666	24617	11	8	9416363	72915	37	
8455668	24617	11	7	9416517	72915	83	
8455668	24617	11	7	9416517	72915	83	
8455844	24617	11	4	9416519	72915	66	35
8455844	24617	11	4	9416519	72915	66	35
8455856	24617	11	3	9416532	72915	77	29
8458856	24617	11	3	9416532	72915	77	29
8455862	24617	11	2	9416801	72915	52	63
8455862	24617	11	2	9416979	72915	66	12
8459714	24617	36	7	9416979	72915	66	12
8455714	24617	36	7	9416979	72915	66	26
849330	72915	54	21	9416979	72915	66	26
8496990	72915	35		9417420	72915	52	227
8496990	72915	35		9417421	72915	52	125
8529762	72915	35	18	9417958	72915	79	
8529761	72915	50	18	9417958	72915	79	
854073	72915	50	5	9417959	72915	77	38
8770597	72915	56	38	9417959	72915	77	38
8935122	72915	75		9417959	72915	79	25
8935122	72915	75		9417959	72915	79	25
908085	72915	41	9	9417960	72915	79	26
908085	72915	41	9	9417960	72915	79	26
909593	72915	68		9417965	72915	72	5
9152570	72915	90	11	9417965	72915	72	5
9402382	72915	6	10	9418019	72915	35	12
9402382	72915	6	10	9418136	72915	79	11
9402383	72915	6	7	9418136	72915	79	11
9402383	72915	6	7	9418141	72915	35	10
9402384	72915	6	8	9418389	72915	97	43
9402384	72915	6	8	9418389	72915	97	43
9406768	72915	52	345	9420156	72915	83	
9409966	72915	52	131	9420156	72915	83	
9411497	72915	19	17	9421614	72915	39	9
9411502	72915	35	11	9421614	72915	39	9
9411858	72915	69	24	9422262	72915	50	19
9413283	72915	52	208	9422262	72915	50	19
9413362	72915	52	115	9422263	72915	50	20
9413380	72915	35	13	9422263	72915	50	20
9413435	72915	52	64	9422422	72915	74	18
9413463	72915	52	252	9427680	72915	77	20
9413465	72915	52	21	9427680	72915	77	20
9413466	72915	52	116	954285	24617	42	13
9413471	72915	52	263	954285	24617	42	13
9413472	72915	52	146	954285	24617	43	16
9413472	72915	52	146	954285	24617	43	16
9413498	72915	52	218	954298	72915	52	6
9413499	72915	52	238	954330	72915	52	81

SECTION V

NATIONAL STOCK NUMBER AND PART NUMBER INDEX

STOCK NUMBER	FIGURE NO.	ITEM NO.	STOCK NUMBER	FIGURE NO.	ITEM NO.
9340-00-014-6711	98	11	5950-00-110-9941	97	12
9340-00-014-6711	98	11	5945-00-110-9943	88	22
6620-00-018-2195	62		5945-00-110-9943	88	22
6620-00-018-2195	62		5950-00-110-9945	81	1
4140-00-103-6144	94		5950-00-110-9945	81	1
4140-00-103-6144	94		5950-00-110-9945	85	
2815-00-103-8102	17	2	5950-00-110-9945	85	
2815-00-103-8102	17	2	5950-00-110-9946	85	
6625-00-103-8122	95	4	5950-00-110-9946	85	
5930-00-110-4192	85		5905-00-111-5300	95	9
5930-00-110-4192	85		5905-00-111-5300	95	9
5930-00-110-8478	95	16	5905-00-111-6789	88	
5930-00-110-8478	95	16	5961-00-113-8141	55	7
5930-00-110-8486	85	12	5961-00-113-8141	55	7
5930-00-110-8486	85	12	5310-00-366-2972	28	26
5961-00-110-8489	89	8	5310-00-366-2972	28	26
5961-00-110-8489	89	8	5310-00-366-2972	29	30
5945-00-110-9902	94		5310-00-366-2972	29	30
5945-00-110-9902	94		4730-00-366-3011	26	18
5925-00-110-9910	85		4730-00-366-3011	26	18
5925-00-110-9910	85		4730-00-366-3011	31	23
5945-00-110-9915	87	11	4730-00-366-3011	31	23
5945-00-110-9915	87	11	4730-00-366-3011	70	15
5945-00-110-9915	88	25	4730-00-366-3011	70	15
5945-00-110-9915	88	25	4730-00-366-3011	74	
5945-00-110-9917	87	15	4730-00-366-3011	74	
5945-00-110-9917	87	15	4730-00-366-3011	75	35
5945-00-110-9924	88	26	4730-00-366-3011	75	35
5945-00-110-9924	88	26	5330-00-366-3121	65	16
5945-00-110-9925	88	23	5360-00-366-3122	65	18
5945-00-110-9925	88	23	5330-00-824-4781	65	11
5945-00-110-9934	95		5330-00-929-9323	31	5
5945-00-110-9934	95		5330-00-929-9323	31	5
5950-00-110-9941	97	12			

PART NUMBER	FSCM	FIG. NO.	ITEM NO.	PART NUMBER	FSCM	FIG. NO.	ITEM NO.
8052224	72915	65	12	8256921	72915	65	13
8055346	72915	65	18	8342485	72915	65	17
8094063	72915	65	16	8342486	72915	65	15
8209776	72915	65	11	9417962	72915	65	14

By Order of the Secretary of the Army:

E. C. MEYER
General, United States Army
Chief of Staff

Official:

J. C. PENNINGTON
Major General, United States Army
The Adjutant General

DISTRIBUTION:

To be distributed in accordance with DA Form 12-25D, Direct and General Support Maintenance Requirements for Generator Sets, Engine Driven, Over 200 KW.

☆U.S. GOVERNMENT PRINTING OFFICE : 1994 O - 388-421 (PO. 02427)

RECOMMENDED CHANGES TO EQUIPMENT TECHNICAL PUBLICATIONS



THEN...JOT DOWN THE DOPE ABOUT IT ON THIS FORM. CAREFULLY TEAR IT OUT, FOLD IT AND DROP IT IN THE MAIL.

SOMETHING WRONG WITH PUBLICATION

FROM: (PRINT YOUR UNIT'S COMPLETE ADDRESS)

DATE SENT

PUBLICATION NUMBER

PUBLICATION DATE

PUBLICATION TITLE

BE EXACT PIN-POINT WHERE IT IS

PAGE NO.

PARA-GRAPH

FIGURE NO.

TABLE NO.

IN THIS SPACE, TELL WHAT IS WRONG AND WHAT SHOULD BE DONE ABOUT IT.

PRINTED NAME, GRADE OR TITLE AND TELEPHONE NUMBER

SIGN HERE

The Metric System and Equivalents

Linear Measure

1 centimeter = 10 millimeters = .39 inch
 1 decimeter = 10 centimeters = 3.94 inches
 1 meter = 10 decimeters = 39.37 inches
 1 dekameter = 10 meters = 32.8 feet
 1 hectometer = 10 dekameters = 328.08 feet
 1 kilometer = 10 hectometers = 3,280.8 feet

Weights

1 centigram = 10 milligrams = .15 grain
 1 decigram = 10 centigrams = 1.54 grains
 1 gram = 10 decigrams = .035 ounce
 1 decagram = 10 grams = .35 ounce
 1 hectogram = 10 decagrams = 3.52 ounces
 1 kilogram = 10 hectograms = 2.2 pounds
 1 quintal = 100 kilograms = 220.46 pounds
 1 metric ton = 10 quintals = 1.1 short tons

Liquid Measure

1 centiliter = 10 milliliters = .34 fl. ounce
 1 deciliter = 10 centiliters = 3.38 fl. ounces
 1 liter = 10 deciliters = 33.81 fl. ounces
 1 dekaliter = 10 liters = 2.64 gallons
 1 hectoliter = 10 dekaliters = 26.42 gallons
 1 kiloliter = 10 hectoliters = 264.18 gallons

Square Measure

1 sq. centimeter = 100 sq. millimeters = .155 sq. inch
 1 sq. decimeter = 100 sq. centimeters = 15.5 sq. inches
 1 sq. meter (centare) = 100 sq. decimeters = 10.76 sq. feet
 1 sq. dekameter (are) = 100 sq. meters = 1,076.4 sq. feet
 1 sq. hectometer (hectare) = 100 sq. dekameters = 2.47 acres
 1 sq. kilometer = 100 sq. hectometers = .386 sq. mile

Cubic Measure

1 cu. centimeter = 1000 cu. millimeters = .06 cu. inch
 1 cu. decimeter = 1000 cu. centimeters = 61.02 cu. inches
 1 cu. meter = 1000 cu. decimeters = 35.31 cu. feet

Approximate Conversion Factors

<i>To change</i>	<i>To</i>	<i>Multiply by</i>	<i>To change</i>	<i>To</i>	<i>Multiply by</i>
inches	centimeters	2.540	ounce-inches	Newton-meters	.007062
feet	meters	.305	centimeters	inches	.394
yards	meters	.914	meters	feet	3.280
miles	kilometers	1.609	meters	yards	1.094
square inches	square centimeters	6.451	kilometers	miles	.621
square feet	square meters	.093	square centimeters	square inches	.155
square yards	square meters	.836	square meters	square feet	10.764
square miles	square kilometers	2.590	square meters	square yards	1.196
acres	square hectometers	.405	square kilometers	square miles	.386
cubic feet	cubic meters	.028	square hectometers	acres	2.471
cubic yards	cubic meters	.765	cubic meters	cubic feet	35.315
fluid ounces	milliliters	29.573	cubic meters	cubic yards	1.308
pints	liters	.473	milliliters	fluid ounces	.034
quarts	liters	.946	liters	pints	2.113
gallons	liters	3.785	liters	quarts	1.057
ounces	grams	28.349	liters	gallons	.264
pounds	kilograms	.454	grams	ounces	.035
short tons	metric tons	.907	kilograms	pounds	2.205
pound-feet	Newton-meters	1.356	metric tons	short tons	1.102
pound-inches	Newton-meters	.11296			

Temperature (Exact)

°F	Fahrenheit temperature	5/9 (after subtracting 32)	Celsius temperature	°C
----	---------------------------	-------------------------------	------------------------	----

PIN: 043601-000